In Two Parts, Complete—22 Pages

The Los Angeles Times

Part 1—Telegraph-News Sheet—12 Pages

Twenty-Seventh Year

MINIMUM TEMPERATURES: Boston, 30; New York, 34; Washington, 30; Pittsburgh, 32; Cincinnati, 32; Chicago, 34; Kansas City, 48; St. Paul, 38; Jacksonville, 44; LOS ANGELES, 53.

PER ANNUM, $9.00 | Per Month, 75 Cents, or 2 1-2 Cents a Copy. | SATURDAY MORNING, NOVEMBER 7, 1908. | On All News Stands, Trains and Streets. | 5 CENTS.

THE WEATHER.
BRIEF REPORT.

FORECAST—For Los Angeles and vicinity: Cloudy; light north wind, veering to south. For San Francisco and vicinity: Fair, with fog in the morning, light north wind.

Sunrise, 6:18; sunset, 4:55; moon rises Sunday, 5:40 p.m.

YESTERDAY—Maximum temperature, 70 deg.; minimum, 53 deg. Wind 4 a.m., northeast; velocity, 4 miles; 4 p.m., southwest; velocity, 12 miles. At midnight the temperature was 55 deg.; cloudy.

TODAY—At 2 a.m. the temperature was 54 deg.; cloudy.

[The complete weather report, including comparative temperatures, will be found on page 11, part II.]

The Times

INDEX TO PARTS AND PAGES.

Part I.
1. Taft's Victory Means Busy Times.
Commerce Commission Enjoined.
Duke Fears Fate of Morse.
4. Schwab Closes His City Palace.
Fish of Middle West News.
2. News of Pacific Slope States.
4. Taft Family Goes to Virginia.
Democrats May Make Contest.
Battleships Found Well Built.
Oil Slopes; Returns Dead.
All the Latest Sporting News.
Bible Lessons; Church Notices.
Daily Story: "Spanish Necklace."
City in Brief; Vital Record.

Part II.
Fight for Speakership Begins.
Torrey Here in Seclusion.
Public Service: Official Doings.
Mines and Mining Activities.
The Editorial Page: Pen Points.
Music and Dramatic Column.
News of Los Angeles County.
Other South Counties' News.
Market Reports; Financial.
Weather Report; Shipping.
Mt. Street Tunnel Progress.

POINTS OF THE NEWS
IN TODAY'S ISSUE.

Los Angeles City.

Evangelist Torrey slips quietly into the city and takes a rest in preparation for opening of great revival tomorrow.

Special service agent of District Attorney's office traveled with Taft in the Philippines; may get fine new berth at Washington.

Councilman Stanton of Los Angeles starts campaign for Speaker of next Assembly against Beardsley of Stockton.

Edison Electric Company revives consideration of great project for gas plant at Long Beach; cities.

Anti-saloon ordinance knocks out scores of liquor dealers in the business section of Los Angeles.

Salt Lake-Pacific tunnel under Hill Street tunnel through to daylight excavation.

Two horses entered in desert race from Yuma, which starts at midnight.

Attorney-General holds that it is fraud to transfer saloon with the intention of reopening it to another.

Man arrested selling lottery tickets in Coronado; Brunswald apparently has escaped.

Pasadena Gas Company may build a new lighting plant to supply Pasadena.

Southern California.

Democratic State campaign for clean-up, Assembly made for formal installation of President Scherer at Throop Institute.

Santa Ana gamekeeper fined for shooting quail out of season.

Redlands woman saved by curiosity to see hat just as she was about to buy.

Imperial Valley settlers offer to buy water rights from California Development Company.

Wife of Santa Barbara woman accused of murder of common-law husband tells pitiful story while many female witnesses sob and jury of elderly men is visibly moved.

Riverside City Engineer suggests $90,000 bond issue to provide necessary improvements.

Pasadena plans to copy electrolier system of Los Angeles.

Redlands Fruit Exchange manager says prospect for orange season is excellent.

Deputy Marshal successfully uses bloodhounds in tracing boys accused of robbery.

Santa Barbara police justiceship proves bone of contention in five years' term; incumbents in five years incapacitated by illness.

Proprietors of Naples cafe arrested on charge of violating liquor law.

Pasadena and Belmont Heights discuss boundaries.

Long Beach women use fingernails with disastrous effect on two men.

Pasadena single-word telegram, "Safe," sent sister at Dehesa, San Diego county.

Ventura Boys' Band of Ruef is begun.

Dr. McCulloch drops twenty-five feet under sea.

Anarchists making bombs near Victoria to be used for anti-British demonstration.

Los Angeles Health Board report shows increase in number of births in city last year.

Sons and Daughters of California meet rapidly, according to report of State Board of Health on birth rate.

Fifteen-year-old girl who eloped from Portland, Or., is not heard from by parents since news of her death in San Francisco under criminal operation is reported.

Other Eastern.

Launching of American battleships by Misses Keyes and Sims declared unofficial by Board of Inquiry.

Yale student rescues mates from burning building.

Warrant issued for arrest of Mrs. Eastman, wife of Carter Harrison, charges her with living under roof with man to whom she is neither married nor related.

Woman arrested in Chicago for begging poses herself and former member of Illinois Legislature.

Democrats think recount may elect.

Mrs. Pridham, wife and secretary leave for Hot Springs, Va.

Frank K. Schwab closes New York Commerce Commission enjoining Missouri River rates.

Dr. W. Morse, sentenced to fifteen years in Federal prison at Atlanta, Ga., begins legal steps to secure freedom.

Mrs. Leavitt's daughter, Mrs. Leavitt, plans to see that father has been provided for.

Strange fate that befell Morse will not befall Taft's election and Bryan will be put to work.

Russia informs St. Petersburg that proposals for settlement are unacceptable.

Bliss Electrical School burned; students say facts will soon be known; prepares for long journey.

Pennsylvania spinners, involving 100,000, ends by employees accepting 5 per cent. wage cut.

Servian and Turkish display much warlike activity along the Danube.

PROSPERITY.

WORK FOR THE IDLE

Taft's Victory Means Busy Times.

Six Hundred Fifty Thousand Men Will Now Be Given Employment.

Estimate Made by National Manufacturers' Association Organ.

Careful Canvass Before Election Shows Need of Republican Control.

[BY DIRECT WIRE TO THE TIMES.]

NEW YORK, Nov. 6.—[Exclusive Dispatch.] That the important manufacturing interests of this country are about to put to work at least 650,000 idle men as a result of the election of Mr. Taft is indicated by a canvass made by the National Association of Manufacturers, the result of which will be published in the forthcoming issue of its magazine, American Industries.

The canvass on which this statement is based was made ten days before election. The replies to queries sent out at that time show clearly how the large business interests in all parts of the county—the South as well as the East and West—were waiting for the result of the election and what the election of Mr. Bryan would have meant to industrial workers.

The replies received were not published at the time because the association did not want to be accused of partisanship. The Times correspondent was allowed to look over these telegrams today, the only request being that the names of the concerns be withheld. One of the biggest manufacturing concerns in Louisville wired on October 24 as follows:

"Now employing 5000 and will employ at least 1000 more if Taft is elected. If not elected o nces are we will not be employing more than 50 per cent. of those now employed."

BIG INCREASES NEEDED.

A Chicago manufacturing plant sent this reply:

"Taft's election will compel 50 per cent. increase in factory labor."

Merchen, Schuett, Parker & Co., a big lumber concern of Saginaw, Mich., replied thus:

"Say under our signature that Bryan's election would mean at least 25 per cent. reduction in our employés. Taft's election would bring an equal increase.

A large manufacturing plant at Birmingham, Ala., wired: "Taft's election will mean that we will put to work from 300 to 500 more men."

An iron and steel works at Buffalo in reply to the query as to how many would be added to its rce by December 1, if nothing occurred to shake commercial confidence, meaning, of course, Bryan's election, wired:

"Expect to add about 450 to present force."

A manufacturing concern at Worcester, Mass., said that it would take on 200 men; a chemical company at Boston said that it would take 150 men. A steel company at Columbus, O., said that it would double its force by December 1. A lumber company at Seattle said that if Taft won 200 men would be taken on, and if Bryan won the same number would be let go.

WORK FOR THOUSANDS.

Commenting on these replies now made public this statement was made yesterday by the association:

"The percentage of replies received show that at least one-half of the 5000 members of the National Association of Manufacturers expect to add to their present force more than 200,000 working men. Taking this as a basis, it is safe to assume that the 13,000 manufacturers, which, according to the census of 1900, employed an average of 100 men or over, will add at least 50 per cent. to their present force, making a total in round figures of 650,000 men. In other words, with the continuance of business confidence the important manufacturing interests of the country will be enabled to increase their present force by more than half a million workingmen to meet the market demands for their products."

In securing this information, Democratic and Republican manufacturers alike were addressed. No attempt was made to limit the canvass to any particular industry or to any particular section of the country, and the queries sent to manufacturers were based solely upon actual business conditions and business possibilities for the future.

BULGARIA DISSATISFIED.

Russia Informed That Turkey's Proposals for Settlement Are Unacceptable.

[ASSOCIATED PRESS NIGHT REPORT.]

ST. PETERSBURG, Nov. 6.—The agent of Bulgaria here has been instructed to make representations to Russia that the terms proposed by Turkey for a settlement of the differences growing out of the Bulgarian declaration of independence are entirely unacceptable, and to request that Russia unite with the other powers in the use of influence at Constantinople toward obtaining a modification of the attitude of the Porte in the premises.

Bulgaria feels that the powers which forced Bulgarian demobilization are bound morally to cast their influence for a peaceable settlement of the questions at issue, which it is understood are purely financial.

DUKE WILL END GOSSIP.

Says Facts Will Stop It and He Prepares to Make Journey.

[ASSOCIATED PRESS NIGHT REPORT.]

ROME, Nov. 6.—The Duke of the Abruzzi, annoyed by the discussion of his reported engagement to Miss Katherine Elkins, in both the American and the Italian press, speaking to his aide today, said that facts soon would cut short the gossip.

The Duke's valet has been ordered to make preparations for a journey.

DRAMATIC.

FLED FOR LIFE FROM RUSSIA.

JAN POUREN'S ADVENTURES ARE TOLD IN COURT.

Young Woman Refugee Relates Dramatic Story of Secret Organization Members in Fight to Save Compatriot from Extradition at the Czar's Behest.

[ASSOCIATED PRESS NIGHT REPORT.]

NEW YORK, Nov. 6.—A dramatic story was told today at the hearing of the new extradition proceedings brought by the Russian government against the refugee Jan Janoff Pouren. It was a tale of the adventures of Pouren in Russia and of his flight for life from the soldiers.

The facts were brought out in the testimony of Mrs. Trina Shepto, a young woman who now lives in Roxbury, Mass., although she originally came from Rissigab in Livonia, Russia, where Pouren had lived.

In answer to questions by counsel the witness described the objects of a secret organization to which she and Pouren belonged.

"We held an election," declared Mrs. Shepto, "and chose members to fight for the defense of the people. Everything went along smoothly until the dragoons came and the town officers fled and went into hiding."

She said the literature of the secret society had been left in her charge and that the soldiers came to her house and threatened to whip her and her mother unless she gave up the records.

"Pouren came to my house," she continued, "and I gave him something to eat. While he was eating the soldiers came, but he escaped. The soldiers whipped us and threatened to kill us if we did not tell them where Pouren was."

Mrs. Shepto then told of the Black Hundreds, which she said were robbers and murderers, who went about the country in the name of the Russian democratic party. The witness said she finally had to come to this country in order to save her life.

At the conclusion of Mrs. Shapto's testimony, her brother, John Licet, of Cambridge, Mass., took the stand.

He said he was a member of the socialistic democratic party, and told of his election to office in Kastran Manor, and his flight to the woods when the dragoons came. There he met Pouren, also a refugee. The two became members of the "Brothers of the Woods," said the witness.

The "Brothers" were nearly all members of the revolutionary militia, and were organized to oppose the barons, to prevent the sale of intoxicating liquors, and to protect the people against the "black hand," the witness testified.

Asked if he had ever taken part in any battles, he said that he had, and told of a battle that took place in November, 1905, when from 5000 to 6000 men fought on the revolutionary side, capturing a number of barons and dragoons. The prisoners, he said, were taken to Kokenhausen, but later escaped because the revolutionists could not properly guard them.

BRAVE DEEDS.

STUDENT HERO SAVES MATES.

AROUSES SLEEPING BOYS IN BURNING BUILDING

Rubena Herrera of Costa Rica Assists in Thrilling Escapes from Bliss Electrical School Which Burns to Ground at an Early Hour This Morning.

[ASSOCIATED PRESS NIGHT REPORT.]

WASHINGTON, Nov. 6.—Thrilling escapes and heroic rescues by a Costa Rica student, Rubena Herrera, marked a fire early today which burned to the ground the Bliss Electrical School, in North Takemo, a suburb of this city, at a loss of $130,000, partially insured.

More than 150 students in the dormitories were awakened to find the building in flames and escaped in their night clothing, many jumping from second story windows, while others slid down ropes to safety.

Herrera distinguished himself by rushing through the burning building and rousing his fellow-students, rescuing among others, his own roommate, Emil Mickel, of Reading, Mich. Both young men, beaten back by the flames, made a spectacular descent down fire ropes that dangled from the cupola, six stories from the ground.

Prof. S. T. Cole was badly burned.

CRISIS IN AUSTRIA.

VIENNA, Nov. 6.—It is reported tonight that the resignation of the Austrian Cabinet is imminent as the outcome of the dissensions among the German and Czech ministers, arising from the recent conflicts in Prague and other Bohemian towns.

FIRST SCORE.

RATE CASE RULING.

Injunction Granted Railroads.

Interstate Commerce Order for Missouri River Schedule Denied.

Judge Grosscup Says Point Is One of Extent of Discrimination.

Object of Writ Is to Have the Facts Presented to the Supreme Court.

[ASSOCIATED PRESS NIGHT REPORT.]

CHICAGO, Nov. 6.—Judges Grosscup, Seman and Baker in the United States Circuit Court today granted a temporary injunction restraining the Interstate Commerce Commission from carrying into effect its order in what is known as the "Missouri River rate case."

The court did not go into the merits of the law in the case, but stated that the temporary order would issue, inasmuch as no injustice would be done by allowing the old rate to continue until the matter is finally adjudicated. Judge Grosscup suggested that the lawyers endeavor to agree on a statement of facts which could be presented without loss of time to the Supreme Court.

The ruling of the Interstate Commerce Commission, requiring lower rates between Mississippi and Missouri River points on shipments originating east of Pittsburgh and Buffalo, than in those originating west of the cities named was alleged by the railroads which entered suit for an injunction to be revolutionary.

The ruling, it is declared, if allowed to stand, would fix a principle tantamount to government ownership of the roads. The ruling was also declared to discriminate against communities west of Buffalo and Pittsburgh. Counsel for the commission took the view that if Chicago or any other city considered itself discriminated against they had but to prove the fact to the commission to have the rate equalized. With these opposing arguments before them the judges took the case under advisement.

GROSSCUP'S RULING.

Judge Grosscup, in delivering the ruling of the court, said:

"Only one feature of the bill, in the opinion of the court, need be spoken of at this time. That feature grows out of the fact that under the order of the Interstate Commerce Commission a rate of 9 cents less was given on first-class and other classes of freight proportionately to traffic from the Atlantic seaboard to Missouri River points. The bill of complaint cites the opinion of the commission which frankly and clearly shows that a differential of 9 cents was created. To make the reduction universal in place of differential, would put the eastern cities on an equality with the Missouri River cities. Whether the bill and the answer and the opinion of the court sufficiently show this condition, is not the question considered or attempted to be passed on now.

"The question which the court is concerned with is: Has the prima facie case been made out authorizing the

(Continued on Fourth Page.)

FALLEN COPPER KING, WHO IS ANXIOUS.

F. Augustus Heinze.

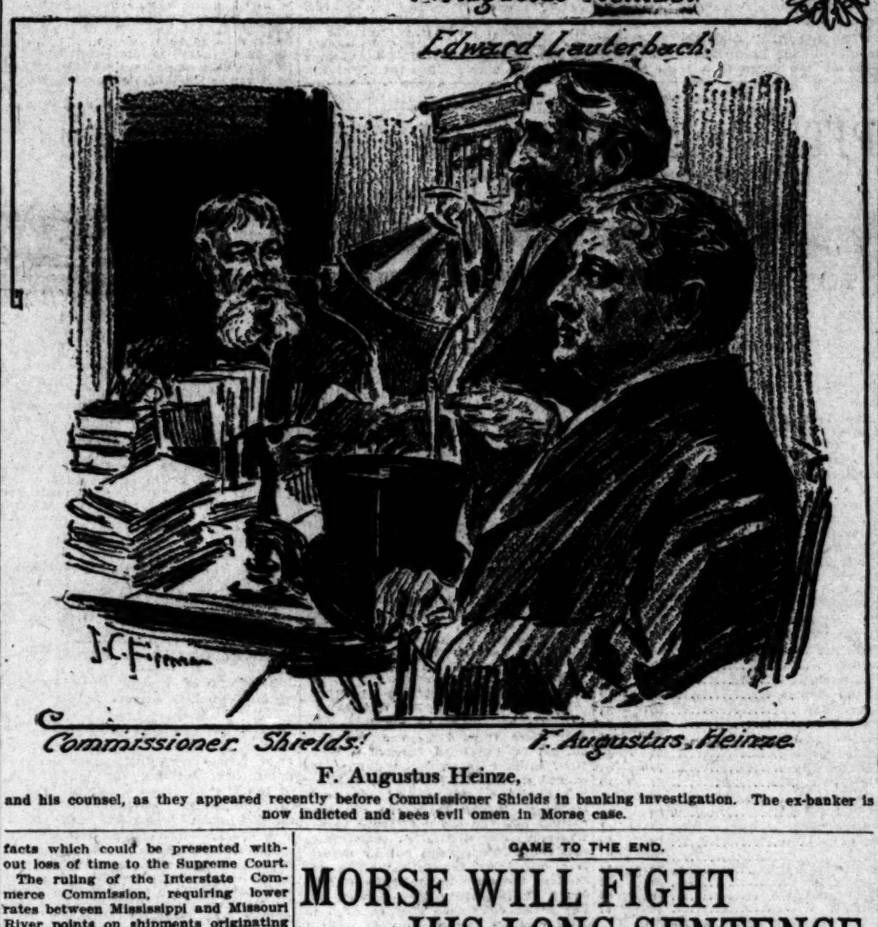

Edward Lauterbach. J. C. Fitzpatrick. Commissioner Shields. F. Augustus Heinze.

F. Augustus Heinze,

and his counsel, as they appeared recently before Commissioner Shields in banking investigation. The ex-banker is now indicted and sees evil omen in Morse case.

GAME TO THE END.

MORSE WILL FIGHT HIS LONG SENTENCE.

Accepts Fifteen Years in Federal Prison With Customary Iron Nerve but from the Tombs Issues Orders to Hold "Last Ditch."

[ASSOCIATED PRESS NIGHT REPORT.]

NEW YORK, Nov. 6.—From a cell in the Tombs prison Charles W. Morse now directs the efforts of his counsel to procure his freedom, he having been sentenced today to serve fifteen years in the Federal prison at Atlanta, Ga., for misapplication of the funds of the National Bank of North America, and having made false entries in the books of the bank.

Alfred H. Curtis, former president of the defunct bank, who was tried jointly and convicted with Morse, was given his liberty today on a suspended sentence.

While Morse's lawyers immediately applied for and obtained a stay of execution for ten days, it is probable Morse will remain a prisoner in the Tombs until Monday, as Judge Hough has refused to admit him to bail.

The Morse lawyers applied late today to the Federal Circuit Court of Appeals for a writ to show cause why their client should not be admitted to bail, and the writ was granted, but it is not returnable until Monday.

Whether a new trial will be granted Morse is problematical. Judge Lacombe granted a writ of error to the Morse lawyers today. The writ is returnable December 2, and is based on the usual grounds—exceptions taken by the defense during the trial, and exceptions to the indictment itself. This step had to be taken before application for bail could be made, and it also leads to the argument for a new trial.

The Morse lawyers say their client has instructed them to fight "to the last ditch."

PATHETIC SCENE.

The scene in the courtroom when the sentence was pronounced by Judge Hough was a most dramatic one. The wives of the two prisoners who had been constant attendants at court during the trial were present early today to cheer their husbands by their presence in the trying ordeal that confronted them.

When the real test came, however, it was the husbands and not the wives who proved the comforters. Morse sat like a stoic when he heard the words which condemned him to prison. There was scarcely a tremor of an eyelid and to those who watched

(Continued on Fifth Page.)

NEXT?

HEINZE IS WORRIED.

Sees Evil Omen in Morse Case.

Fallen Copper King Indicted for Similar Violations of Law.

Deadly Government Expert Is on Trail of Ex-Financier and Banker.

Trial Is Set for January and Moxey Has Begun Getting Evidence.

[BY DIRECT WIRE TO THE TIMES.]

NEW YORK, Nov. 6.—[Exclusive Dispatch.] There is no one in New York more keenly and personally interested in the conviction of C. W. Morse and Alfred H. Curtis than F. Augustus Heinze, one-time copper king, who went down in the smash of United Copper and wobbly banks a little over a year ago. Heinze was indicted, January 7, of this year, for overcertification of checks and misapplication of the funds of the Mercantile National Bank, of which he was president.

The indictment against Heinze incorporates thirty counts, relating to fifteen separate transactions, all of which took place October 14, 1907, when Heinze was making desperate efforts to hold up a top-heavy corner in United Copper. Since the indictment was found Heinze has been at liberty under bail of $50,000.

Mr. Moxey, the deadly little government expert, who goes through a bank's books like a mole, turning over and dragging to light the hidden and questionable entries and accountant tricks, will start to work on the Mercantile National next Monday. As a result of work of this nature that Mr. Moxey has done in the past, thirty-three national bankers have been convicted of crime. Morse and Curtis are Nos. 22 and 23 on his list.

When Mr. Moxey's mathematical and analytical mind has digested and marshaled the figures in the books of the Mercantile National which have particular reference to the transactions upon which the indictment was based, he will make a report to United States Dist.-Atty. Simpson. The Heinze case will then be prepared and the former copper king will be called to trial in January.

Heinze is credited by the financial world with having precipitated the panic and all its woes to Morse, the Thomases and himself and their chain of banks, by his attempt to corner United Copper stock. Seen tonight, after Morse had been sentenced, he said:

"I am very sorry for Mr. Morse and his family; further than that I prefer not to discuss the case."

"Do you feel that Morse's fate puts you in any jeopardy?" he was asked.

"Scarcely," replied Heinze. "There was no actual over-certification in the Mercantile National and no misapplication of its funds. I never lent a dollar to myself that I would not lend on the same basis to another customer of the bank. The 'overdrafts' of my brother's firm were covered by ample security for the loans, which had been made to Otto Heinze & Co. with Mr. Morse's approval on the day of the alleged over-certification. There is no parallel between the transaction involved in the Morse indictments and those on which my own indictment was predicated. I have no fear of a jury's verdict on the facts."

KAISER VISITS EMPEROR.

Discuss Affairs in Balkans With Francis Joseph and Baron Von Aehrenthal.

[ASSOCIATED PRESS NIGHT REPORT.]

VIENNA, Nov. 6.—Emperor William of Germany arrived at the castle in Schoenbrunn, a suburb of Vienna, this evening on a brief visit to Emperor Francis Joseph.

The coming of Emperor William is regarded as a demonstration of German good will toward the Austrian attitude on the near eastern question, and the public turned out in large numbers to cheer His Majesty.

There was a private dinner party at the Schoenbrunn castle this evening, at which those present included the two Emperors and their suites, and the foreign ambassadors. No toasts were proposed.

Following the dinner, Emperor William had a long talk with Baron Von Aehrenthal, the Austrian Foreign Minister, and later with Emperor Francis Joseph. Emperor William left at 9 o'clock for Donaueschimgen, in Baden, for a hunt as the guest of Prince Furstenburg.

STRIKERS ACCEPT CUT.

MANCHESTER, Nov. 6.—[Exclusive Dispatch.] After being on strike seven weeks, the cotton spinners in the Lancashire district have accepted the proposition of their employers for a reduction of 5 per cent. in wages March 1, 1909, and will return to work Monday. Nearly 500,000 persons were directly and indirectly involved in the strike, the end of which will greatly relieve conditions in the district, where many thousands besides the cotton spinners are out of work.

RETRENCHING.

SCHWAB SHUTS CITY PALACE.

Tells Servant He Can't Stand Financial Strain.

Horses Sold and Stable Is Deserted.

Leaves for San Francisco on Business.

[BY DIRECT WIRE TO THE TIMES.]

NEW YORK, Nov. 6.—[Exclusive Dispatch.] Following an announcement to a discharged servant that he could no longer afford to keep open his magnificent home on Riverside Drive, Charles M. Schwab has boarded up the $7,000,000 palace and installed a caretaker in charge.

Not only has the Schwab palace been closed, but the stables as well. The stables are at No. 209 West Seventy-sixth street and were intended originally to shelter as fine a string of horses as usually appertains to such an elaborate establishment.

The Schwab palace was years under construction, but when it was completed the young steel millionaire moved in with fifty servants. Thereafter it was his recognized home and even when he was traveling there was always a staff of servants on hand to care for the mansion and guard its treasures.

The young man had been warned before he built the house that he would never find it homelike and that the cost of keeping it up would prove a serious drain on even his immense resources. It was later hinted that the mansion was in the market. This was denied, but it was learned that the retinue of servants had been cut down.

Mr. Schwab sold many horses, until finally his neighbors learned that there was only one horse in commission. The great pile now wears the forlorn aspect of a deserted castle.

Mr. Schwab has rented a fine house at No. 407 Delaware avenue, South Bethlehem, for one year. He left this city yesterday for San Francisco, where he will be engaged for a fortnight on affairs connected with the Union Iron Works, a subsidiary concern of the Bethlehem Steel Company.

In the course of a year, it is said, he expects to readjust his affairs that he can return to Riverside Drive and maintain the huge establishment with fitting splendor of equipment.

AFFINITY ASKS DETAILS.

Miss Maghier, Whom Mrs. Goslin Is Suing for Alienation of Husband, Files Motion.

[BY DIRECT WIRE TO THE TIMES.]

NEW YORK, Nov. 6.—[Exclusive Dispatch.] Miss Annie I. Maghier of Brooklyn, the defendant in a $50,000 suit for alienation of affections, brought by Mrs. Una Goslin, wife of Alfred R. Goslin, the get-rich-quick financier, who fled to Paris, has filed a motion for a bill of particulars in the Supreme Court, asking Mrs. Goslin to make her charges clearer and more specific.

Goslin, who successfully swindled the investing public out of $2,000,000, fled to Paris when his conviction was affirmed by the Court of Appeals. Then domestic storms broke on all sides.

Mrs. Goslin immediately sued Miss Maghier, whom she is now suing for alienation, to recover $60,000 worth of jewelry, her personal property, which the wife asserted Goslin had given to his affinity.

A short time afterward Goslin's son, Marcel, while on a visit to Paris, was kidnapped and spirited away in an automobile by Goslin's mother, Mrs. Sophia la Grave. To obtain possession of her son, Mrs. Goslin instituted an action against her mother-in-law in the Supreme Court.

Goslin has served his wife with six months' notice, under the French law, to go to Paris and obey his commands; otherwise he declares, he will divorce her by French law.

BOOTHS REORGANIZING.

Stockholders Propose to Raise Funds to Resume Business of the Big Firm.

[ASSOCIATED PRESS DAY REPORT.]

CHICAGO, Nov. 6.—Stockholders of A. Booth & Co. have undertaken to raise funds for a reorganization of the company.

They have been in conference with the Creditors Committee of Chicago banks and while definite plans have not been reached, it is the idea at this time that the stockholders should raise, through stock assessments, something like $685,000.

It is thought that $16 a share on the $3,500,000 preferred stock, and $3 on the $3,000,000 common, would be sufficient.

The company's indebtedness is roundly, $5,200,000. It is proposed at the present to meet this by an issue of bonds and preferred and common stocks in a new company in addition to the assessments mentioned.

It was announced yesterday that the largest shareholders in the company had pledged themselves to pay such assessment as might be agreed upon.

ELECTION NE S CAUSED DEATH.

Prof. Edwin Emerson Died in Tokio on Receipt of Message That Friends Had Won.

[ASSOCIATED PRESS DAY REPORT.]

NEW YORK, Nov. 6.—Prof. Edwin Emerson, whose death was reported yesterday, died in Tokio on November 4 of heart failure, as a result of intense excitement over the American election news, following the stress attending the reception in Japanese waters of the American fleet. Prof. Emerson was a warm personal friend of William H. Taft, who visited him in Japan, and of Gov. Charles E. Hughes of New York, whom he used to know intimately when they were both professors at Cornell University.

Prof. Emerson's life was unusually active, and varied as a clergyman, college professor, poet, editor and envoy of the United States. He married Marie Louise Ingham, daughter of Samuel Ingham, who was Secretary of the Treasury in Jackson's Cabinet.

Mr. Emerson, at the time of his death, was the oldest American citizen in the Far East. He was born in 1822.

PRIZE FOR AVIATORS.

RHEIMS (France) Nov. 6.—A leading business house has given to the Aërial League a challenge cup valued at $10,000 to be presented at the end of every six months to the aëroplanist holding the cross-country record for heavier-than-air machines, and to become the absolute property of the aviator winning it at the end of three years. If, however, any aëroplanist covers 1000 kilometers in less than five hours before the three years are ended, the cup will be awarded immediately to him.

BRYAN'S DAUGHTER, WHO MAY GET DIVORCE.

Mrs. Ruth Bryan Leavitt,
daughter of Nebraskan, who postponed attempt to get divorce for fear it would hurt her father's chances in politics.

DEFERRED BUSINESS.

BRYAN'S DAUGHTER NOW MAY SECURE DIVORCE.

[BY DIRECT WIRE TO THE TIMES.]

KANSAS CITY (Mo.) Nov. 6.—[Exclusive Dispatch.] Now that election is over, will Ruth Bryan Leavitt, daughter of William J. Bryan, defeated candidate for the Presidency, bring suit for divorce?

A former member of the Bryan household at Fairview declares that she will.

"The Leavitts," declared the former member of the Bryan household, "have been on the verge of a legal separation for more than a year. Mrs. Leavitt was anxious to bring divorce proceedings even before the Denver convention. Her father pointed out that such a step might bring unfavorable comment, and urged that the matter be deferred. After Mr. Bryan received the nomination for President at the hands of the Democratic party, there were still greater reasons for deferring the matter, owing to increasing criticisms of the divorce evil. I have every reason to believe proceedings will be instituted now within a very short time."

UP AND DOWN THE VALLEY.

PITH OF NEWS FROM THE MIDDLE WEST.

[BY DIRECT WIRE TO THE TIMES.]

CHICAGO, Nov. 6.—[Exclusive Dispatch.] Chicago weather today was of the ideal brand that throngfed the downtown streets with shoppers. Reports from government stations throughout the Middle West showed an equally pleasant day. The same kind of weather is promised for Saturday and Sunday. Today's maximum temperature was 62 and the minimum 35 deg. Middle West temperatures:

	Max.	Min.
Alpena	46	30
Bismarck	40	34
Cairo	68	38
Cheyenne	60	30
Cincinnati	64	32
Cleveland	56	32
Concordia	74	40
Davenport	64	40
Denver	64	34
Des Moines	62	42
Detroit	54	32
Devil's Lake	40	30
Dodge City	72	38
Dubuque	60	36
Duluth	42	32
Escanaba	44	36
Grand Rapids	52	32
Green Bay	52	32
Helena	64	34
Huron	56	38
Indianapolis	64	30
Kansas City	70	48
Marquette	47	30
Memphis	68	40
Milwaukee	56	34
Omaha	62	44
St. Louis	72	40
St. Paul	50	32
Sault Ste. Marie	38	28
Springfield, Ill.	68	36
Springfield, Mo.	70	42
Wichita	74	42

KANSAS BANK CLOSED.

[ASSOCIATED PRESS NIGHT REPORT.]

ARKANSAS CITY (Kan.) Nov. 6.—The Citizens' and Farmers' State Bank closed its doors here this morning, the following notice being posted: "This bank is closed pending an investigation of affairs. The bank commissioner has been notified and is in full charge. Full particulars will be given out at the earliest possible moment after his arrival." William A. Wilson, president of the bank, resides in Kansas City and the closing of the bank this morning followed the return of Mr. Sanders, the cashier, from a visit to that city.

TO EDUCATE ARKANSAS.

[ASSOCIATED PRESS DAY REPORT.]

LITTLE ROCK (Ark.) Nov. 6.—The general educational board of the United States has announced a continuous appropriation of $3000 for the support of a new chair and department in the University of Arkansas, to be designated as professor of secondary education in Arkansas. The duties of the new position will be to visit the high schools and other educational institutions of the State, deliver lectures and aid the management of the schools in their work.

SALES MANAGERS ORGANIZE.

[ASSOCIATED PRESS DAY REPORT.]

CHICAGO, Nov. 6.—Formal organization of the National Sales Managers' Association was perfected last night. Eventually the organization expects to have in its branches every one of the 400,000 salesmen in the country. H. H. Cushman of Chicago was elected president, and articles of incorporation in Illinois will be applied for. A weekly publication will be issued.

EIGHTEEN CHILDREN SAVED.

[ASSOCIATED PRESS DAY REPORT.]

CHICAGO, Nov. 6.—Eighteen children were rescued from a fire that started on the third floor of a four-story brick building last night, which caused a loss of $75,000. The building is occupied by makers of children's clothing. Smoke from the fire was carried into the house of Isaac Lamb, where his eleven children were asleep and they were carried out by detectives, aided by the father. The detectives then ran to the home of Mrs. Mary Miller, where they carried out her seven children. The children in both families ranged in ages from 1 to 13 years.

TOT BURNS BABY TO DEATH.

[ASSOCIATED PRESS DAY REPORT.]

GALENA (Ill.) Nov. 6.—While his mother was absent from the room, the three-year-old son of Mr. and Mrs. Henry Rapp built a fire under the baby carriage in which his eight-months-old brother was lying. The flames communicated to the coverings, and the infant was so badly burned it died. The child explained his act by saying he wanted to keep the baby warm.

NATIONAL FLOWER SHOW.

Many Wonders of Horticultural Art and Science Are on Exhibition.

[ASSOCIATED PRESS DAY REPORT.]

CHICAGO, Nov. 6.—Flowers, shrubbery and decorative plants of every kind known to the art of horticulture were exposed to the admiring gaze of flower lovers today, when the National Flower Show opened for a week's exhibition at the Coliseum.

The show is the first ever held in the United States on a national scale. There are flowers of every variety from nearly every part of the country and representing the flowers of practically every part of the earth on exhibition.

Chrysanthemums held the center of the stage today. Every variety and color were shown, from the big, sturdy, white President Taft chrysanthemum, with its foliage of velvety green, to the little yellow "Ancestor," of the cultivated chrysanthemum.

A novelty of the chrysanthemums is the yellow variety from Australia exhibited by Thomas Proctor of Lennox, Mass.

What florists pronounce the greatest novelty of the show is the "Pandanus Pacificus," a plant three feet high with leaves seven inches wide and valued at $175. The plant is a native of the Philippines and grows in profusion in the Manila bay country. It is of the "screw pine" variety, and is remotely related to the pineapple. It is exhibited by Julius Roerh of New Jersey.

Practically the entire floor of the main building represents an Italian garden.

Among the features of the show will be a greenhouse, where attendants will give instructions in how to plant bulbs and plants.

THREE ASPHYXIATED.

WASHINGTON, Nov. 6.—Three persons were asphyxiated by gas fumes from a kitchen stove at No. 1309 I street, N. W., this city, late today. The dead: Mrs. Hebe Cutts Bremerman, Mrs. Helene C. Bremerman, mother-in-law; Cutts Bremerman, aged 18 months. The house is occupied by the family of Clarence L. Bremerman, a stenographer, employed at the Congressional Library. When Mr. Bremerman returned from work this evening he found his wife, mother and infant son dead on the floor.

See advertisement under "Business Investments" for an unparalleled opportunity for investment.

AFTER HIS HEAD.

BRECKONS OF HAWAII UNDER ACCUSATIONS.

[BY DIRECT WIRE TO THE TIMES.]

WASHINGTON, Nov. 6.—[Exclusive Dispatch.] United States Attorney Breckons of Hawaii is in trouble. Some religious organizations are after his official head, and charges against him have been filed at the Department of Justice. Atty.-Gen. Bonaparte has promised that he will send a special inspector to Hawaii and conduct an investigation. The basis of inquiry will be charges filed by Rev. E. W. Thwing, on behalf of the Ministerial Association of Honolulu.

It is said that complaints have been coming to the Department of Justice for years. One of them declares that Mr. Breckons, while holding the office of United States Attorney, which would make it his duty to prosecute criminal Chinese, has frequently acted as the private attorney of this same class of Chinese in the Territorial courts, in utter disregard to the special admonition of the Attorney-General at the time of his last reappointment that he should carefully avoid any such scandal.

A letter from Mr. Thwing to the President declares that Mr. Breckons's "moral character, life and habits" unfit him for office; that he gives aid to lawbreakers; that it is his common practice to defend criminal cases; that he has refused to observe his oath of office, and that he has been "neglectful and careless in prosecuting certain cases whereby criminals have gone free."

A number of affidavits, signed by Chinese, are submitted in support of these charges presented.

SQUEEZED.

BOND HOLDER SEEKS OUSTER.

SENSATIONAL CHARGES IN CASE OF MILWAUKEE ELECTRIC.

Road Alleged to Have Issued Bonds in Excess of Seventy-five Per Cent. of Property Value Required by Law. Western Bank Objected to as Trustee.

[ASSOCIATED PRESS NIGHT REPORT.]

MILWAUKEE (Wis.) Nov. 6.—Suit to oust the Western Trust and Savings Bank of Chicago, as trustee of the $10,000,000 bond issue of the Chicago Milwaukee Electric Railroad Company, was begun today by Alexander Beaubien, a bond holder, who makes sensational charges concerning President A. C. Frost and others, who had to do with the construction of the road. Mr. Beaubien is unable to state exactly the amount of the alleged illegal bond issue, but thinks that one-half of the entire $10,000,000 worth of bonds were issued to cover property valued at less than the required 75 per cent. of the par value of the bonds.

On the petition of the plaintiff, Court Commissioner Hugh Ryan issued a temporary injunction restraining the bank from acting as trustee of the railroad company, or attempting to do so, pending the hearing before Judge Turner on November 21, on an order to show cause why the injunction should not be made permanent. Willoughby B. Walling, secretary of the bank, who is said to have acted for the bank in the several deals alleged to have been made, is a co-defendenat, as is the Chicago and Milwaukee Electric Railroad Company.

The petition for the injunction recites that January 1, 1905, an issue of 10,000, $1000 twenty-year, first mortgage bonds was authorized. The bonds were secured by a trustee's mortgage executed to the bank and Mr. Walling as trustee. The plaintiff owns ten bonds; that the company is now insolvent and the application states that the interest due January 1 and July 1, 1908, has not been paid.

To uphold his claim of the unfitness of the present trustees, Mr. Beaubien's complaint recites a lengthy list of allegations, citing specific instances of alleged irregularities and juggling of the bonds of the road, detrimental to the financial interests of the bond holders.

The object of the suit is to establish which has priority rights to the rents and profits of the railroads—the creditors at large, or the bond holders, not all of whom are interested in the present suit because, the plaintiff alleges, they are deriving advantages not shared by Beaubiens and his fellow-dissenters.

It is alleged that neither the bank nor Walling has complied with the laws of Wisconsin regarding the trusteeship of the character involved.

The receiver's certificates, issued on Federal Court order for the purpose of completing the road, put a cloud on the bonds, greatly damaging their value, it is claimed.

It is alleged that Walling and Joseph E. Otis, president of the defendant bank, have been and are in close touch with A. C. Frost, working with him on financial arrangements and giving him too free rein, in violation of the trust mortgage.

HEAVY QUAKE IN GERMANY.

Inhabitants of Plauen Rush Panic-stricken Into Streets at Early Morning Shock.

[ASSOCIATED PRESS DAY REPORT.]

PLAUEN (Germany) Nov. 6.—The most violent earthquake ever experienced here terrified the inhabitants of the city at 5:40 o'clock this morning. Houses were shaken and the people fled panic-stricken into the streets. The shock, which lasted for several minutes, was accompanied by sharp explosions and thunderous rumblings in the earth. Sixty or seventy earthquake shocks have been felt here daily for the past week. They are now becoming less frequent but more violent. The temperature of Medina Springs, in the vicinity, has increased fifteen degrees.

EVANGELICAL.

SPEND MONEY FOR MISSIONS.

OVER MILLION DOLLARS VOTED TO WORK.

General Committee of Methodist Church at St. Louis Plans Work to Come, Reduces Amount for Publicity and Appropriates Sum Equal to That of Last Year.

[ASSOCIATED PRESS NIGHT REPORT.]

ST. LOUIS, Nov. 6.—The general committee of foreign missions of the Methodist Church at its session this afternoon, began the work of itemizing the appropriations for the year 1909, after voting to appropriate a total of $1,060,508.

A spirited debate took place over the first item on the appropriation list—that of general expenses. Because of the late financial stringency, it was urged that the amount allotted for publicity purposes in America be reduced, and in spite of some opposition this suggestion was adopted.

The amount allowed for this purpose next year was fixed at $37,000, a reduction of $10,000 from the appropriation of last year.

For the general expenses in the foreign mission field, including the support of missionary bishops, emergencies, etc., a total of $177,050 was appropriated, leaving $105,750 for general expenses in America. This latter amount includes the appropriation for publicity, the salaries of officers of the board of foreign missions, interest on the debt, and other operating expenses.

For the support of actual missionary work for the ensuing year, $835,778 remains, practically the same as last year.

CHOLERA STAMPED OUT.

Manila Rid of Plague Prepares for Postponed Reception to American Fleet.

[ASSOCIATED PRESS DAY REPORT.]

MANILA, Nov. 6.—The epidemic of cholera in this city has apparently been stamped out. During a period of thirty hours not a single new case of the plague has been reported, and the health officials declare that they anticipate but a few more cases from the outlying districts.

The rest of the city has been thoroughly cleansed, the police have been withdrawn from the house-to-house inspection ordered some time ago, and have returned to regular duty. Members of the constabulary, who have been engaged in the work of inspection and preventions, have also been relieved and ordered to return to their provincial stations.

Gov.-Gen. Smith is conferring with Rear-Admiral Sperry regarding the plans for the reception of the fleet, and the precautions to be observed to safeguard the sailors during their visits ashore.

RECORD IN BUILDING.

Permits for October in Big Cities East and West Show Substantial Increase.

[ASSOCIATED PRESS DAY REPORT.]

CHICAGO, Nov. 6.—Building construction is now making new high records, according to the Construction News. During October permits were taken out in thirty-six cities for the construction of 9729 buildings, involving a total estimated cost of $43,074,775, or $12,700,000 more than in October a year ago.

In New York City building permits involving an expenditure of $15,941,970 were taken out during the past month, an increase of 112 per cent. over the corresponding month a year ago. The increase in Brooklyn is 22 per cent; in Philadelphia, 59 per cent.

Other increases include Chicago, 25 per cent.; Denver, 65 per cent.; Portland, Or., 28 per cent.

Shoes, Shoes, Shoes.

For men, women, children. Cut price Shoe Store, top floor, Bryson Block, Second and Spring. Open Saturday night till 10 o'clock.

WHERE WILL YOU GO—
SATURDAY and SUNDAY?

Take a Trip by Trolley

And Rest Those Tired Nerves

The Special Rate of $2 Saturday and Sunday to Mt. Lowe Will Be in Effect

The ascent to Mt. Lowe is so wonderfully beautiful in its diversity of scenic panoramas that it is a trip that no one should miss. Through cars at 8, 9 and 10 a.m., 1:30 and 4 p.m.

AT THE BEACHES

Two and three-car trains every few minutes to LONG BEACH, the gem of the Pacific. ALAMITOS BAY for a fish dinner. Fine chicken dinner served at NEWPORT.

THE VALLEY

CASA VERDUGO, the quaint Spanish restaurant, noted for its Spanish cooking. Only 25 cents round trip.

Visit the CAWSTON OSTRICH FARM, the largest in California. 250 gigantic birds.

Go Somewhere and Go by Trolley

The Pacific Electric Railway

Theaters—Amusements—Entertainments.

AUDITORIUM—THEATER BEAUTIFUL. ERNEST KRAWY... PHONES—Main ...
Second Big Week Starts Monday Night
Lewis S. Stone and company will play George M. Cohan's supremely ... play for another crowded week, commencing Monday night. This is absolutely ... owing to the fact that thousands have been turned away from the Auditorium ... unable to get seats for the past performances.

45 Minutes From Broadway
That's the name of the Big Noise in the Los Angeles theatrical world—it's the ... George M. Cohan's piece that you've always paid two dollars to see, and ... had no kick coming. Now, however, the Stone company is offering this ... play, with all the popular original songs at the regular Auditorium ... Matinees Tuesday, Thursday and Saturday. ONLY 25 CENTS FOR THE BEST ... EVERY NIGHT, 25c, 35c and 50c.
New features in next week's production of "45 Minutes from Broadway" ... include the latest catchy songs, dances by Harry Oakes, Impersonation ... George M. Cohan, songs by Lewis S. Stone, Florence Oakley, George ... Beatrice Noyes and the big chorus of swell looking young women.
TUESDAY NIGHT—Annual benefit of Roosevelt Camp, No. 9, Spanish War ... Proceeds go to Roosevelt Camp. Tickets purchased for the Camp's benefit ... "The Only Way" will be good for "45 Minutes from Broadway." The ... necessarily postponed by reason of the unprecedented success of "... Broadway."

BELASCO THEATER—EVERY EVENING AT 2:30. MATS. TODAY AND THURS. AT ...
LAST NIGHTS OF CROWDED HOUSES—THE GREAT SUCCESS
"OLD HEIDELBERG"
Next Week—Great Double Bill—Two New P...
DAVID BELASCO'S GREATEST SUCCESS
"Madam Butterfly"
AND SHERIDAN'S COMEDY OF STAGE LIFE
"THE CRITIC"
GET YOUR SEATS EARLY AS THE DEMAND IS ALREADY GREAT.

ORPHEUM THEATER—MATINEE EVERY DAY. BOTH PHONES 1447.
....VAUDEVILLE....
CADETS DE GASCOGNE, THE SAYTONS, BELLE HATHAWAY, JANE COURTHOPE & CO., PHANTASTIC PHANTOMS, ALFRED BENZON, SHECK & ALLEN, VERNE ..., ORPHEUM MOTION PICTURES.
Nights—10c, 25c, 50c, 75c. Matinees—10c, ...

GRAND OPERAHOUSE—Matinees Sunday, Tuesday, Saturday. BOTH PHONES 1447.
ALL NEXT WEEK BEGINNING MATINEE SUNDAY, NOV. 8, H. B. ... presents the Piquant Musical Mixture,
"THE ISLE OF SPICE"
ORIGINAL CAST, WITH A COMPANY OF 40, MOSTLY GIRLS.
FIRST TIME AT POPULAR PRICES—Nights, 15c, 25c, 50c, 75c, $1. Bargain Matinee ...

MOROSCO'S BURBANK THEATER—THE HOME OF SUCCESS.
Los Angeles' Leading Stock House.
MATINEE TODAY—TONIGHT—LAST PERFORMANCES OF "CLARICE."
NEXT WEEK—Beginning TOMORROW (SUNDAY) AFTERNOON—WILLIAM ... ENCE STONE (by arrangement with Dick Ferris) and the Burbank Stock Company, with sixty extra players in
"In the Palace of the King"
REGULAR PRICES, 10c, 25c, 35c and 50c.

MASON OPERAHOUSE—H. C. WYATT, Lessee and Manager.
TONIGHT AND ENTIRE WEEK, WITH SATURDAY MATINEE ONLY, H. FRAZEE presents the astonishingly successful musical comedy ...
"A KNIGHT FOR A DAY"
Exactly as presented in Chicago, New York and Boston. Superior cast of ... cluding BOBBY BARRY and ELSIE HERBERT, and a sparkling company of ... selling. Prices—50c, 75c, $1.00, $1.50.

LOS ANGELES THEATER—SPRING STREET, Near ... Direction Sullivan & ...
FASHIONABLE VAUDEVILLE
EVERY DAY. Bargain Matinee 10c and 20c. EVERY NIGHT, 10c, 20c, 30c.

PEOPLE'S THEATER—325 SOUTH MAIN STREET. PHONE—Main 6129, F1824.
THIS WEEK AND MATINEE SATURDAY.
"THE FOUR CORNERS OF THE EARTH."
Night Prices:—Lower Floor, 15c and 25c. Balcony, 10c and 15c.
Matinee Prices, 10c and 15c. NEXT WEEK, "AT CRIPPLE CREEK."

KENILWORTH—The Distinguished
Palmist, Psychic and Astrologer TO H. M. ... BY ROYAL ...
628 S. Alvarado St. Home Phone ...

Timely Special Announcements.

Cawston Ostrich Farm South Pasa...
We have selected from our breeding flock of more than 1000 ...
150 Gigantic Birds
SEE OUR AVIARY OF RARE BIRDS
BEAUTIFUL GROUNDS
Delightful lunches at the Japanese Tea Garden
BUY OUR Excursion Tickets ROUND TRIP AND ADMISSION TO FARM
ON SALE AT P. E. RY. TICKET OFFICE AND ...
City Store 224 West Third St.
TAKE ... MAIN ... MARKED ... OSTRICH

TAXICAB SERVICE—
Phone Ex. 66 or F1656—Day or Night
HAMBURGER'S TICKET OFFICE—DAY TIME. ALL OUR CABS HAVE ... ATTACHED. WESTERN MOTOR CAR CO.

LOS ANGELES OSTRICH FARM—OPP. EAST LAKE PARK ...
ALL YELLOW CARS TRANSFER DIRECT TO FARM.
5c FARE. PRODUCT OF OVER 5c FARE
2000 OSTRICHES LARGEST IN CALIFORNIA. ALWAYS ON EXHIBITION.
Excursion tickets, round trip and admission 25c. For sale at our CITY STORE ... BROADWAY.

Superb Routes of Travel.

SHORTEST AND QUICKEST—
Line to the Ocean
Take a Trolley Ride to
Venice, Ocean Park or Santa Mon...
REDONDO—Delightful 9-mile ride along the ocean.
FISH AT LONG WHARF—Port Los Angeles or Playa del Rey.
The Los Angeles-Pacific Railw...
HILL STREET STATION, BETWEEN FOURTH AND FIFTH STREETS.

BANNING LINE—Daily Service to
SANTA CATALINA ISLA...
S. S. HERMOSA
CAPACITY 450.
The only steamship line to Catalina Island. We do not operate gasoline boats.
TRAINS LEAVE LOS ANGELES
Southern Pacific ...
Salt Lake Railway ...
Pacific Electric Ry. ...
EXTRA TRIP SATURDAY EVENINGS via PACIFIC ELECTRIC 5 p.m. ...
The Wilmington Transportation Co. reserves the right to change ... time of sailing without notice.
BANNING CO., 104 PACIFIC ELECTRIC BUILDING, LOS ANGELES
PHONES—Main 4492; F 6576.

FOR SAN FRANCISCO, SEATTLE—
And all points in the Northwest. Large elegant steamships
SANTA ROSA AND QUEEN
Leave Los Angeles 10 A. M. Wednesday and Sunday.
Daylight Ocean Excursion to San Diego
Leave Los Angeles Tuesday and Saturday, 9:00 a. m.
STEAMSHIP CURACAO for MEXICAN PORTS leaves SAN PEDRO November 9 and December 9. City Ticket Office, 325 South Spring street. Phones: Home A6217; Sunset, Main 41.

SAN FRANCISCO—$9.85 First Class
including berth and meals. EUREKA, $17.35; PORTLAND, $19.85; GRAY'S HARBOR, $19.85; SEATTLE, $23.85.
S.S. Hanalei, Wed., Nov. 11, 1:30 p.m.
Passenger accommodations unsurpassed. Low freight rates. C. J. LEHMAN, General Manager, 248 S. Spring St. Phones—Main 592, A3070.

ALL TOURISTS SHOULD SEE—San Gabriel Mission ... ed 1771, or Long ...
in Cal., L. A. Ostrich Farm and Dance, or Indian village and Totem Pole ... included on Tilton's Trolley Trip, through Pasadena and orange groves in ... afternoon at Long Beach, largest on coast—a ride of 100 miles for 50 cents ... chairs. Competent guides. Daily, 9:30 a.m. P. E. Depot, cor. 6th and ...

PORTLAND, Eureka and San Francisco—
the Stra. Roanoke and Elder leave San Pedro every Thursday at 7 p.m. ... direct for Portland (no change,) calling at San Francisco, Eureka, ... Astoria. For freight rates and reservations, call or phone City Office ... Pacific Steamship Co., 634 S. Spring St. Main 910. F1910.

WHAT'S ...

GRAFT PROSECUTION.

RUEF CASE IS AT LAST BEGUN

After Seventy Days Fir... Witness Is Heard.

Heney Outlines More Exa... Method in Case.

Ex-Senator Keane to Be th... Next on Stand.

[ASSOCIATED PRESS NIGHT REPORT.]

SAN FRANCISCO, Nov. 6.—After more than seventy days' work in getting a jury of twelve unbiased and unprejudiced men, the third trial of Abraham Ruef, this time on the charge of offering to bribe former Supervisor John J. Furey to vote for the overhead trolley franchise for the United Railroads in May, 1906, actually began this morning before Superior Judge William P. Lawlor.

In the first trial Ruef pleaded guilty to extortion in the French restaurant case, in which charge Eugene E. Schmitz, Mayor of San Francisco at the time, was convicted and sentenced to the penitentiary for five years. Ruef's plea and the conviction of Schmitz, however, was nullified by the decision of the Appellate Court that the indictments were invalid because they were improperly drawn up, which was unanimously sustained by the seven justices of the Supreme Court. Ruef's second trial resulted in a disagreement of the jury.

Heney made his opening statement to the jury this morning which consumed about three hours. It was evident from Mr. Heney's statement, in which he reviewed chronologically the entire history of the alleged wholesale bribing of the former Board of Supervisors by Ruef, the resultant indictments by the grand jury, the attempt by Ruef through acting Mayor James ... Gallagher to remove Dist.-Atty. William H. Langdon from office and to have himself appointed in Langdon's place, and the testimony of the various witnesses in the several bribery graft cases that have been tried during the past two years, that the prosecution will proceed along somewhat different lines than in Ruef's former trials.

Heney stated that the prosecution would commence by showing the close relations existing between Ruef and Mayor Schmitz, that Ruef dominated the Mayor and absolutely controlled the Board of Supervisors; that James ... Gallagher, chairman of the Finance Committee, was Ruef's agent, and at Ruef's request made the various offers to bribe the other members of the board and acted as the disbursing agent for the political boss in the ... payments made. Mr. Heney said he expected to show that Ruef, through Gallagher, paid each one of the Supervisors $500 in the so-called "fight-car" permits, followed by $750 to each member of the board to vote for the franchise for the Parkside street railway, $750 to fix the gas rate for the ... city at 75 cents instead of 75, the payment of $7500 and in some instances ... $500 to the Supervisors in the Home ... Telephone franchise matter and finally the payment of $35,000 to the board to give the United Railroads, ... or to that time largely a cable system, an overhead trolley franchise.

From this it is evident that the prosecution expects to build up its case against Ruef step by step, and bringing the circumstantial evidence against the former political boss link ...

PITIFU...

MANY WOMEN ... WIFE'S TR...

[BY DIRECT WIRE ...

SANTA BARBARA, Nov. 6.—[Exclusive Dispatch.] To the sound of sobbing, the story of the bitter, useless life of Mary Magdalena Cavalier, and how and why she killed her common-law husband, Walter Sproul, on July, was told by Attorney John ... Squier, in his opening address, in defense at the girl's trial in the Superior Court here today.

The defendant broke down during the ... trial, and as the full force of the ... horror of her own life's story ... struck her, she wept convulsively. The ... courtroom was visibly moved by her pitiable ... condition.

TELL OF TRAGEDY.

The evidence of the State was put ... in during the morning and finished ... early in the afternoon. Police officials ... told of being called to the Montecito ... Street house, where the tragedy occurred, of finding the body, with two ... bullet holes through the head, and the ... girl, with her breast torn by a bullet, ... lying moaning on the bed in the ... same room. The story of the State's ... case was simple and brief.

DETERMINES TO DIE.

Attorney Squier, in his opening statement, told of the girl's hard young ... life. She is but twenty-two now. ... Sproul met her five years ago and her ...

NO RACE SU...

...AIN OF THOU... IN CALIFORN...

[ASSOCIATED PRESS N...

SACRAMENTO, Nov. 6.—The largest and most complete biennial report ever gotten out by the State Board of Health today was rendered to Gov. ... Gillett by Dr. N. K. Foster, secretary of the board.

Dr. Foster recommends that an assistant secretary and a consulting engineer be allowed the board, provision to be made by the Legislature for ... the officials.

According to the report the health ... of the State is very good.

A greater portion of the report is ... given over to vital statistics compiled ... by Statistician George D. Leslie. Leslie's ... figures show that the births registered in ... California number 24,647 for 1907, ... against 20,974 for 1906, an increase of ... 3673. The percentage of increase was 18.5 ... in the counties north of Tehachepi, ... as compared with 15.6 for those to the ... south.

There were 24,674 babies in 1907 included 12,... boys and 12,029 girls, while of the ...

WHAT'S DOING IN THE PACIFIC SLOPE STATES.

GRAFT PROSECUTION.

RUEF CASE IS AT LAST BEGUN.

After Seventy Days First Witness Is Heard.

Heney Outlines More Exact Method in Case.

Ex-Senator Keane to Be the Next on Stand.

[ASSOCIATED PRESS NIGHT REPORT.]

SAN FRANCISCO, Nov. 6.—After more than seventy days' work in getting a jury of twelve unbiased and unprejudiced men, the third trial of Abraham Ruef, this time on the charge of offering to bribe former Supervisor John J. Furey to vote for the overhead trolley franchise for the United Railroads in May, 1906, actually began this morning before Superior Judge William P. Lawlor.

In the first trial Ruef pleaded guilty to extortion in the French restaurant, on which charge Eugene E. Schmitz, Mayor of San Francisco at the time, was convicted and sentenced to the penitentiary for five years. Ruef's plea and the conviction of Schmitz, however, was nullified by the decision of the Appellate Court that the indictments were invalid because they were improperly drawn up, which was unanimously sustained by the seven justices of the Supreme Court. Ruef's second trial resulted in a disagreement of the jury.

Heney made his opening statement to the jury this morning which consumed about three hours. It was evident from Mr. Heney's statement, in which he reviewed chronologically the entire history of the alleged wholesale bribing of the former Board of Supervisors by Ruef, the resultant indictments by the grand jury, the attempt by Ruef through acting Mayor James L. Gallagher to remove Dist.-Atty. William H. Langdon from office and have himself appointed in Langdon's place, and the testimony of the various witnesses in the several bribery graft cases that have been tried during the past two years, that the prosecution will proceed along somewhat different lines than in Ruef's former trials.

Heney stated that the prosecution would commence by showing the close relations existing between Ruef and Mayor Schmitz, that Ruef dominated the Mayor and absolutely controlled the Board of Supervisors; that James L. Gallagher, chairman of the Finance Committee, was Ruef's agent, and at Ruef's request made the various offers to bribe the other members of the board and acted as the disbursing agent for the political boss in the payments made. Mr. Heney said he expected to show that Ruef, through Gallagher, paid each one of the Supervisors $500 in the so-called "fight-permits, followed by $750 to each member of the board to vote for a franchise for the Parkside street railway, $1000 to fix the gas rate in the 85 cents instead of 75, the payment of $4000 and in some instances to the Supervisors in the Home Telephone franchise matter and finally the payment of $85,000 to the board to give the United Railroads, up to that time largely a cable system, an overhead trolley franchise.

From this it is evident that the prosecution expects to build up its case against Ruef step by step, and through the circumstantial evidence connect the former political boss link by link, commencing with the first alleged bribery, and finally ending with the United Railroads, the one on which he is actually being tried. Such a procedure will necessarily cover the entire history of the bribery-graft prosecution of the past two years, and will call for the testimony of a large number of witnesses, including all of the former Supervisors, excepting one, who has since died.

The present trial of Ruef began on August 26, and one of the attorneys for the defense predicted today that it would not be concluded by Christmas.

Following the opening statement of Heney, John E. Behan, clerk to the Board of Supervisors, was the first witness placed on the stand to identify the records of the board.

Behan was on the stand the entire afternoon under direct and cross-examination. Henry Ach traced the careers of the former City Fathers step by step through their entire administration by means of the records and minutes of the board produced by Behan.

Ex-State Senator George B. Keane, formerly secretary of the Board of Supervisors, and later private secretary to Schmitz, will be placed on the stand tomorrow.

REVOLUTIONISTS.

HINDUS MAKE DEADLY BOMBS.

PREPARE WEAPONS FOR OUTRAGES IN INDIA.

Secret Room in New Westminster Is Devoted to Manufacture of Infernal Machines With but Chosen Few Allowed to See It—Will Be Shipped to Bombay and Calcutta.

[BY DIRECT WIRE TO THE TIMES.]

VANCOUVER (B. C.) Nov. 6.—[Exclusive Dispatch.] The chief of the Province police today secured positive information that bombs for use in anti-British outrages in India are being manufactured in New Westminster by Hindu revolutionists, resident there. Information regarding the manufacture of the bombs and their contents is being given the operatives in the conspiracy by a Hindu resident in Seattle.

In a secret room in New Westminster in which only a select few are allowed, two or three Hindus are at all times at work making infernal machines for shipment to Bombay and Calcutta, there to be used in outrages on brother officials and soldiers. The work is being done in New Westminster under the protection of an organization of Hindu workmen who are in sympathy actively with the revolutionary movement in India.

Five hundred mill workmen reside in the Hindu colony of New Westminster. The police have not yet decided what steps to take to close out the nest of conspirators.

NEVADA FAVORS POLICE BILL.

Cause of Controversy Between President and Governor Chief Campaign Issue.

[ASSOCIATED PRESS NIGHT REPORT.]

RENO (Nev.) Nov. 6.—The State police bill, drawn as an emergency measure by a special session of the Legislature after United States troops had been sent to Goldfield to quell the labor troubles of last January, and which was the cause of the controversy between President Roosevelt and Gov. Sparks, has been approved by voters of the State. This bill was the chief issue in the State campaign and to their decided stand in favor of it, the Democratic candidates for United States Senator and Congress, as well as those for the lesser offices, attribute their victory.

ARIZONA.

ORANGES RIPE NEAR PHOENIX.

Picking Is Already Under Way for Early Market.

Sugar Beet Planting Begins in Salt River Valley.

Many Poor Consumptives Burden Upon Territory.

[SPECIAL CORRESPONDENCE OF THE TIMES.]

PHOENIX (Ariz.) Nov. 5.—Orange picking is already under way northeast of Phoenix and packing will be begun November 9, the crop having matured much earlier than usual. Ripe oranges were brought into the city this year as early as October 27. The oranges will be packed at the new packing-house of the Orange Growers' Association, which has capacity for handling three carloads a day. It is managed by W. G. Mumper, who was brought here from Riverside, Cal. The orange growers do not expect a very much heavier crop than last year, but the quality will be better. Prices are expected to be the highest known, on account of the earliness of market, as much of the fruit will be in New York in time for the Thanksgiving trade.

Sugar beet planting has been begun in the Salt River Valley for the next season's run of the Glendale sugar factory. About 5000 acres will be planted in different parts of the valley.

A public movement is about to be begun looking toward the betterment of the financial condition of the local Associated Charities, an organization of which B. A. Fowler is president and Miss C. G. Gilchrist is superintendent. The report of the society for the past year shows that about $4000 was expended by it, mainly upon invalids lately arrived in Arizona. In addition to this, probably $20,000 was spent by the county in the care of the indigent sick and in furnishing transportation to invalids back to their homes. Though the number seems decreasing, many poor consumptives still are coming to Arizona, becoming a burden to the community as soon as they arrive, and in the greater number of cases the coming has been too late to derive any benefit whatever from the climate.

BURIED ALIVE IN CEMENT.

Tuesday morning Santiago Gomez was buried alive in a cement bin at the government mill at Roosevelt. He had been shoveling cement into an endless chain of buckets which carried it to the Roosevelt dam and was caught under a cave-in of the material.

South of Tempe about five miles, Monday evening, Miguel Alvarez was killed by a Maricopa and Phoenix passenger train. It was another case of the familiar inclination of the intoxicated Mexican to choose a railroad track as a bed.

E. B. Knox, who, while insane, killed his wife last week, is still a patient at the Sisters' Hospital, and is in a serious condition. He refuses to take enough nourishment to keep him alive and his death is believed to be a matter of only a short time.

A general scheme of decoration has been determined upon for Phoenix in honor of Fair week and has been given by contract to W. E. Chase & Co. of Los Angeles. The main business streets will be brilliantly lighted by electricity.

Last Saturday's track meet between the Normal School of Arizona and the Phoenix High School, held at Tempe, resulted in victory for the local athletes, with the score in their favor of 62½ to 56½.

The Castle Hot Springs, north of Phoenix, have been opened for the winter season, under the management of A. W. Chaffee.

Last Saturday was the formal opening day of the Phoenix County Club.

STILL FIGHTING FOR TRAIL.

In view of the election of Ralph Cameron to Congress, it is especially interesting to note that the Santa Fé Railroad Company is still keeping up its fight against him for the control of the Bright Angel trail into the Grand Cañon of Arizona. Yesterday, in the Supreme Court of Arizona, was filed an application in mandamus in a suit directed against Henry F. Ashurst, District Attorney for Coconino county, wherein the petitioner, Elmer H. Duffield, asks that the custodians of the trail be permanently enjoined from charging toll upon it.

Machinery has arrived at Buckeye for a new creamery and ice plant.

The Phoenix City Council has ordered the enforcement of the ordinance prohibiting blocking of sidewalks by merchandise.

Regular sleeper service is being maintained on the Southern Pacific between Los Angeles and Phoenix, a car leaving Los Angeles every Friday.

Judge H. C. Gooding of Los Angeles is in Phoenix attending to local business interests. Other Los Angeles visitors are Mrs. G. H. Vosburgh and her sister, Mrs. E. E. McDonald.

THEIR NAILS TEAR FACES.

Women Use Claws With Disfiguring Effect on Unhappy Males.

[BY DIRECT WIRE TO THE TIMES.]

SAN BERNARDINO, Nov. 6.—[Exclusive Dispatch.] Two families went on the domestic warpath today, and two men were badly disfigured by women's finger nails. The first encounter occurred between E. Brinnenstuehl and wife of Los Angeles. He had taken a position here. The wife was dissatisfied with the town, and insisted they return to Los Angeles. In the altercation the woman, fighting for possession of her infant, used her claws, and the husband retreated in defeat.

In the afternoon, Mrs. Oliver P. Neese appeared with her mother at the Santa Fé tower west of town and demanded her husband's grip. Towerman Adams resisted, and was attacked. In the tussle he was much scratched. The grip flew open and numerous letters addressed to Neese in a feminine hand were scattered about. Mrs. Neese gathered up a handful. She says divorce proceedings will follow.

SEEKS NEVADA DIVORCE.

Wife of Canadian Contractor and Descendant of English Peer Charges Desertion.

[ASSOCIATED PRESS NIGHT REPORT.]

RENO (Nev.) Nov. 6.—Mrs. Ghita Millicent Franklin Burch, wife of a prominent managing contractor of Canada, and herself the direct descendant of one of the peers of England, today filed suit for divorce from Joseph Albert Franklin Burch, on the ground of failure to provide, and desertion.

She alleges in the complaint that her husband deserted her six years ago, while they were living in England.

STATE AMENDMENTS VOTE.

MANY COUNTIES MISSING.

[ASSOCIATED PRESS NIGHT REPORT.]

SAN FRANCISCO, Nov. 6.—Practically complete returns from thirty-six counties out of fifty-eight in the State give the following totals on constitutional amendments, which were voted on Tuesday. No returns have been received from the following counties: Alpine, Butte, Del Norte, Humboldt, Inyo, Mariposa, Modoc, Monterey, Nevada, Placer, Plumas, San Bernardino, San Diego, San Luis Obispo, Santa Barbara, Santa Cruz, Shasta, Sierra, Sonoma, Sutter, Trinity and Yuba.

No concerted attempt was made to gather the vote on the amendments, and in the counties not reported the vote will not be known until the returns are officially canvassed, next week.

The figures at hand, as gathered by the Associated Press, gives the following results:

Senate, No. 1—For, 77,094; against, 78,090.

No. 14—For, 75,038; against, 76,588.

No. 16—For, 56,478; against, 32,090. On this amendment the votes of Los Angeles and Alameda counties are missing.

No. 26—For, 70,898; against, 67,881.

No. 29—For, 60,055; against, 31,421. Los Angeles missing.

No. 31—For, 93,103; against, 60,896.

No. 32—For, 77,794; against, 64,771. Los Angeles missing.

No. 33—For, 67,049; against, 32,491. Los Angeles missing.

No. 34—For, 76,448; against, 62,095. Assembly, No. 3—For, 119,236; against, 32,126.

No. 7—For, 45,362; against, 34,934. Los Angeles missing.

No. 8—For, 62,770; against, 31,947. Los Angeles and Alameda missing.

No. 24—For, 45,460; against, 72,035. Alameda missing.

No. 28—For, 61,977; against, 20,623. Alameda and Los Angeles missing.

Removal of State capital—For, 74,638; against, 110,820.

Seawall act—For, 53,365; against, 32,879. Alameda and Los Angeles missing.

India Basin Act—For, 59,485; against, 46,346. Los Angeles missing.

DELAY FOR DUNHAM SUSPECT.

NO CHARGE FILED.

[ASSOCIATED PRESS NIGHT REPORT.]

SAN JOSE, Nov. 6.—Owing to an unexpected demand on the time of the District Attorney's office today, no complaint was made against Hatfield, the Dunham suspect, but one doubtless will be sworn to tomorrow.

It is not expected that this action will resut in any new developments, but by giving Hatfield a hearing in a justice court, an official stamp will be given to the statements of former acquaintances of Dunham who have seen Hatfield in jail here and expressed the opinion that he is not Dunham.

DANGER IN DEATH KISS.

TUBERCULOSIS SPREADS.

[ASSOCIATED PRESS DAY REPORT.]

SAN FRANCISCO, Nov. 6.—Tuberculosis spread through a rite of their church is said to be thinning the population of the Aleutian Islands at an alarming rate.

Dr. Robert Oleson of the revenue cutter McCulloch, who arrived yesterday from Alaska, states that 40 per cent. of the natives in the islands are afflicted with consumption. He expressed a belief that the ceremony of kissing the dead is in part responsible for the spread of the disease.

UTAH MINING MEN ACTIVE

Salt Lake Ready to Offer Home to National Congress at Pittsburgh Convention.

[ASSOCIATED PRESS DAY REPORT.]

SALT LAKE CITY (Utah) Nov. 6.—A meeting of the recently-organized Utah branch of the American Mining Congress was held here last night and plans were laid for active exploitation of Utah's mineral resources before the forthcoming meeting of the American Mining Congress at Pittsburgh. A large delegation from this State will attend the national meeting, which is scheduled for early in December.

The possibility of the national body removing its official headquarters from Denver was discussed and in case this is done, the Utah mining men will be prepared to make a definite offer of a site and substantial subscriptions towards the erection of the mining temple.

Capt. Duncan McVichie, Salt Lake City, was elected president. The Utah branch has the largest membership of any in the West.

GRAPE GROWERS ORGANIZE

One Hundred Farmers of the Turlock Irrigation District Meet and Elect Officers.

TURLOCK, November 6.—About one hundred grape growers of the Turlock irrigation district assembled in the operahouse Wednesday evening to organize an association for the purpose of coöperating with the central organization in San Francisco. Horatio F. Stoll, secretary of the Grape Growers of California, addressed the meeting, giving the vineyardists a comprehensive idea of the movement that has been inaugurated to protect the grower by stimulating the sale of California wines and securing favorable legislation that will insure the grape grower protection and enable him to be certain of better prices. Mr. Stoll called especial attention to the work his organization had done in obtaining a revision of the ruling of the Internal Revenue Commissioner forbidding the use of sweet wines in the manufacture of patent medicines. The officers elected are:

Charles Kinnucan, president; A. J. Clipper, first vice-president; J. A. Lundell, second vice-president; D. F. Lane, secretary; Commercial Bank, treasurer; board of directors, Judge Fulkerth, N. O. Hultberg, C. Wold, C. Shaffer, E. J. Lyons, J. Joyce, Manuel Garcia, G. E. Johnson, Joseph Silvera and Albert Chapman.

The Grape Growers of California have now succeeded in organizing the entire San Joaquin Valley. Accurate statistics based on farm to farm investigation of old and new plantations of vineyards show that the acreage of vines in this section is now as follows: San Joaquin county, 36,326 acres; Turlock irrigation district, 8134 acres; Galt district, 4000; total, 48,460. Of this about 27,000 acres are young vineyards planted since 1905, and about 21,000 are classed as full-bearing old vines.

The grape growers of this section are fully alive to the necessity of organization and taking immediate steps to pave the way for a market for this immense vintage.

SAN JOAQUIN VALLEY.

Youthful, but Nervy Driver, of Bakersfield Captures Mexican Highwayman.

[BY DIRECT WIRE TO THE TIMES.]

BAKERSFIELD, Nov. 6.—[Exclusive Dispatch.] Johnny Reed, aged 17 years, the youngest automobile driver in Bakersfield, tonight, in his machine, ran down and captured a highwayman. The man had held up and robbed Mrs. D. A. Jackson and her daughter of a sachel containing a large sum of money and a gold watch.

The robbery was perpetrated at 8 o'clock on Nineteenth street, in the heart of the city, where scores of people were passing. The woman's screams attracted Reed, who was near by in his car. He gave chase to the robber and, with the help of Wirt MacMurdo and S. A. Monroe, two youths, landed his man before he had gone two blocks. The thief is Fred Ebelido, a Mexican aged 23 years.

MAY BUILD DESTROYERS.

COAST WARSHIP CONSTRUCTION.

[ASSOCIATED PRESS NIGHT REPORT.]

SEATTLE (Wash.) Nov. 6.—The general board of the Navy Department having recommended definitely that four of the eight new destroyers be constructed on the Pacific Coast, J. V. Patterson, general manager of the Moran company, said today that his company may build two of the destroyers, the cost of which will be approximately $500,000, and that the Union Iron Works of San Francisco may build the other two.

FAMILY SAVED FROM FIRE.

COSTLY BLAZE AT LIVERMORE.

[ASSOCIATED PRESS NIGHT REPORT.]

OAKLAND, Nov. 6.—A fire which broke out in the rear of the brewery of D. F. Bernal at Livermore, this morning destroyed two structures and partially destroyed another, and resulted in a loss of $10,000. But for the prompt action of Isador Durand, a moving picture operator, the entire family of Bernal might have been incinerated. The origin of the fire is unknown.

SLOPE BRIEFS.

Young Woman Missing.

OAKLAND, Nov. 6.—Julia Kelly, 24 years of age, said to live at 2207 Devisadero street, is reported to the Oakland police this morning as missing from home.

Killed by Fall.

SAN JOSE, Nov. 6.—George Cameron, a young man in the employment of the San José Ice Company, was fatally injured this morning, while loading a car with ice at the Broad Gauge Depot. His hooks slipped and he fell from the top of the car, fracturing his skull. He was 19 years of age, and resided with his parents at No. 249 Bassett street.

Bad Fire at Saltair.

SALT LAKE CITY (Utah) Nov. 6.—One of the most costly fires in the history of Salt Lake occurred last night in the plant of the Inland Crystal Salt Company, located at Saltair, resulting in its complete destruction. The value of buildings, machinery, equipment, supplies and stock is estimated at $150,000, with $50,000 insurance.

BALLOON ABOVE SNOWSTORM.

LUNENBERG (Mass.) Nov. 6.—After passing over ninety miles of the country, in the heart of the Berkshires, the balloon "Pittsfield," which ascended in Pittsfield this afternoon with William Van Fleet of New York as pilot and W. C. Hill of Boston as passenger, came to earth safely three miles east of this village early this evening. The balloon passed at one time through a severe snowstorm and later above the storm-clouds to a height of 5000 feet, where the sun and moon were plainly visible west and east, while the storm raged below.

PITIFUL.

MANY WOMEN WEEP AT WIFE'S TRAGIC STORY.

[BY DIRECT WIRE TO THE TIMES.]

SANTA BARBARA, Nov. 6.—[Exclusive Dispatch.] To the sound of sobbing, the story of the bitter, broken life of Mary Magdalena Cavalleri, and how and why she killed her brother-in-law husband, Walter Sproul, in July, was told by Attorney John Squier, in his opening address, in defense at the girl's trial in the Superior Court here today.

The defendant broke down during the recital, and, as the full force of the tragedy of her own life's story came over her, she wept convulsively. The jury was visibly moved by her pitiable condition.

TELL OF TRAGEDY.

The evidence of the State was put in during the morning and finished early in the afternoon. Police officials told of being called to the Montecito-road house, where the tragedy occurred, of finding the body, with two bullet holes through the head, and the girl, with her breast torn by a bullet, lying moaning on the bed in the same room. The story of the State's case was simple and brief.

DETERMINES TO DIE.

Attorney Squier, in his opening statement, told of the girl's hard young life. She is but twenty-two now. Sproul met her five years ago and her mother objected to her associating with him. On her death bed the old woman exacted a promise of marriage from Sproul. Since then, until the date of the tragedy, Sproul continued his relations with the girl, except toward the last, when she found he had been unfaithful. Finally he told her he was to wed another.

On the fatal morning, after she had determined on suicide, and had bought the pistol, she pressed Sproul for marriage, and he refused, saying: "I will not marry such a low-down dog as you; I will marry another woman; I will kill you."

Then he got out of bed and reached for his trousers in which was a pistol he had shown the girl on the previous night. The shooting followed, the girl taking her own revolver from under her pillow and firing twice. Sproul toppled off the edge of the bed to the floor. The girl stood over him and shot herself through the left breast.

SOCIETY WOMAN TESTIFIES.

Mrs. Walter C. Show, one of the most prominent society women in the city, was called and testified to having attended the girl, when, torn by emotions, after learning of Sproul's evident intention to wed another, she became hysterical. Mrs. Show said the girl appeared as if insane. Other witnesses testified to the same effect.

NO RACE SUICIDE.

GAIN OF THOUSANDS IN CALIFORNIA BIRTHS.

[ASSOCIATED PRESS NIGHT REPORT.]

SACRAMENTO, Nov. 6.—The largest and most complete biennial report ever gotten out by the State Board of Health today was rendered to Gov. Gillett by Dr. N. K. Foster, secretary of the board.

Dr. Foster recommends that an assistant secretary and a consulting engineer be allowed the board, provision to be made by the Legislature for these officials.

According to the report the health of the State is very good.

A greater portion of the report is given over to vital statistics compiled by Statistician George D. Leslie. Leslie shows that the births registered in California number 24,647 for 1907, against 20,974 for 1906, an increase of 3673.

The percentage of increase was 18.5 for the counties north of Tehachepi, compared with 15.6 for those to the south.

The 24,647 babies in 1907 included 12,624 boys and 12,023 girls, while of the 20,974 in 1906, 10,926 were male and 10,048 female. The percentage of male births was 51.2 for 1907, against 52.1 for 1906, the general excess of male births being less marked in the last year covered than the one before.

The marriages registered in California totaled 23,005 in 1907, against 21,317 for 1906, a gain of 1688 or 7.9 per cent. The percentage of increase was 9.7 for Northern California and 7.0 for Central California, or 7.4 for both together, against 9.2 for Southern California.

The deaths in California, exclusive of still births, numbered 31,095 for 1907, against 29,303 in 1906, an increase of 1792, or 6.1 per cent. There were decreases for 1907 as compared with 1906, in San Francisco and in the coast counties of Central California on account of the excessive mortality from earthquake and fire in April, 1906. The percentage of increase in deaths was 11.8 for Northern California, and only 2.1 for Central California, or 3.7 for both together, against 12.4 for Southern California.

BREAKS TARGET RECORDS.

Artillerymen Show What Can Be Done to Cruisers With Powerful Mortar Guns.

[BY DIRECT WIRE TO THE TIMES.]

TACOMA, Nov. 6.—[Exclusive Dispatch.] The record for target shooting with mortar guns has been broken by the Twenty-sixth and Ninety-second companies of Coast Artillery Corps stationed at Fort Flagler.

Using 12-inch breech-loading mortars, the two companies fired at a target towed at the rate of twelve miles an hour. The distance was only twenty-eight yards short of four miles. The target was fifteen feet high and thirty-six feet long. Eight hits were made out of ten shots in five minutes.

According to artillery men, if a 12-inch mortar, hurling a 1000-pound shell, can hit a target of such dimensions traveling at a rate of twelve miles an hour, it is a certainty that every shot fired at a cruiser at a distance of even six miles would take effect.

MOUNTAIN DROPS UNDER SEA.

Revenue Cutter McCulloch, Which Discovered New Peak, Finds It Missing.

[ASSOCIATED PRESS DAY REPORT.]

SAN FRANCISCO, Nov. 6.—According to officers of the revenue cutter McCulloch, which has returned from a cruise in northern waters, Mount McCulloch, which last year thrust its head up from the center of Bogaslov Island, sixty miles west of Unalaska, has disappeared in the throes of another volcanic change.

In its place, it is said, is a land-locked bay three miles wide, into which the cutter Rush sailed and made soundings. It was found that the water showed a depth of from eight fathoms at the edges to twenty-five fathoms in the center.

Mount McCulloch, which was first seen a year ago, when the cutter, after which it is named, arrived off the coast, had a height of 300 feet.

TIMES COOK BOOK, NO. 3

Spanish and Mexican recipes by old settlers and famous pioneer chefs of California are printed by the score in the third prize cook book issued by The Times. It also contains hundreds of special toothsome recipes (not experiments) contributed by the best housewives in Southern California, Arizona and Mexico to The Times cooking competition. Cash prizes were awarded to the winners. Ready for delivery. Price 25 cents. By mail, five cents extra

Resorts.

The Times Branch Office
531 SOUTH SPRING STREET
Also The
The Travel and Hotel Bureau

Free literature and information of all resorts, hotels and lines of travel.

Telephone Sunset: PRESS 1. Home: TIMES

THE MARYLAND
PASADENA
Only 30 Minutes Away
Why stay in town. Moderate Fall Rates. Beautiful Bungalows for families. D. M. LINNARD, Mgr.

Arrowhead Hot Springs
Hottest and most curative springs in the world. 196 deg. temperature. Natural hot water, steam and mud baths given by expert attendants. Table American plan. Trolley cars direct to hotel from San Bernardino. Write for particulars and rates Arrowhead Hot Springs Co. or Peck-Judah Co., 553 S. Spring street, Los Angeles, Cal.

Ye Alpine Tavern
A delightfully situated and admirably conducted hotel with every modern convenience situated on Mount Lowe at an altitude of 5000 feet. Guests have choice of rooms in hotel or tent cottages under the great pines. Spend a day or a month at Alpine. Telephone Passenger Dept., Pacific Electric Railway, for information.

THE NEW Hotel Marengo, Pasadena South Marengo Avenue Boulevard and Arcadia st. Convenient to railway depots, street cars, churches and parks. A select tourist and family hotel. Steam heat, hot and cold running water, electric lights and the famous Ostermoor beds in all rooms. European plan, $1 and up per day, $3.50 and up per week. American plan, $2 and up per day, $10 and up per week, with private bath, $15.00

Bimini Hot Springs Hotel Los Angeles
The most curative treatment known for rheumatism. Beautiful scenery, cool ocean breeze. Hot Springs water in every room; no noise, no dust, no tips. Street car to door. DR. G. W. TAPE, Medical Supt.

ELSINORE Lake View Inn and Hot Springs
M. A. GARDNER, Mgr. C. N. GARDNER, Prop.
Overlooking Lake Elsinore. Swimming pool, mud, sweat, plain and plunge baths. Free consulting physician. Curative properties of our springs the best. Excellent rooms and table. Autoists' half-way house to San Diego. Information Peck-Judah Co., 553 So. Spring St.

Mount Wilson Above the Clouds.
6000 feet high. Sierra Madre cars to foot of trail. Rates $3.00. American plan $15 a week. For both accommodations and animals address Mt. Wilson, Cal. Telephone Sub. 5—4 bells. Peck-Judah Co., 553 So. Spring or Travel & Hotel Bureau, 531 So. Spring. F. B. ROSS, Manager.

Bundy Hot Springs Hotel and Cottages Elsinore, Cal.
Curative hot Sulphur baths under hotel roof. Free consultations of resident physician. The Bundy is the official hotel for the Southern California Auto Club. Excellent table. Address F. A. Amsbury.

Sanatoriums.

Glendale Sanitarium
Glendale, Cal. 25 min. ride by electric car from LOS ANGELES. Employs the same system of rational treatment and conducted upon the same general health principle as the BATTLE CREEK (Mich.) SANITARIUM. Buildings modernly equipped. Steam heated, electric lighted, elevator, gymnasium, etc. Baths of every description, electricity in every form. Beautiful grounds. Winter climate unexcelled. No chilly sea breezes. Apply for Catalog A.

City Hotels.

The Fulton Apartments 1064 WEST 7TH STREET NEAR BIXEL STREET
Newly completed and opened Nov. 1st. Largest and most modern conveniences, unexceled, and high location—no noise; West Lake District; no dust; furnishings and service equal to best hotels in the city; every apartment has individual telephones; unusually large rooms, all outside; 15 minutes' walk; service best in city. Phone Broadway 5640.

Hartford Terrace 145 West Fourth St.
A Home Place for particular people. Apartments finely furnished; unequalled view of ocean and mountains; elaborate sunken gardens. Steam heat, private baths, private telephones, wide halls, lounging rooms, roof garden. Crown Hill car to Lucas avenue, or walk north from 7th and Lucas.

Hotel Orena
Best $1.00 a day house. Corner 7th and Hope Sts. Opposite Postoffice. Beautifully furnished. FREE BUS.

Hotel Twain
New—Modern. All outside sunny rooms. $2.50 per week up. 515-519 WEST 7th ST.

Adams Apartments 832 South Grand Ave.
Just opened, elegantly furnished apartments of 2 and 3 rooms; every modern convenience; private baths, steam heat and phone in each suite. Phone Sunset M1783. Home F2283.

The Louvre Apartments
605 E. Washington. Just completed. Every suite has private bath. Steam heat. Roof garden. Most reasonable rates in city. San Pedro st. car. Phone Home 24742. South 1394.

THE BRIGGS
Apartments, 407 South Hope. Newly furnished. Every suite has private bath; steam heat, amusement hall, roof garden. Prices reasonable.

Pico Heights Hotel
Select family hotel. American and European plan. Special rates to families. Home comforts and home cooking included. Phones—E3367, West 5893. Take Pico Hts. car. 1316 Vermont ave.

Times' Branch Office
531 S. Spring
DIRECTORY OF OCCUPANTS:
SUNSET TELEPHONE. Public Pay Station.
MORSE DEVELOPMENT CO. Tulare and Kings Co. Exhibit.
C. H. LIPPINCOTT & CO. Hollywood and farm lands exhibit.
MEXICO INTERNATIONAL LAND CO. Colonization Bureau. Fred L. Foster, Manager.
BUNGALO FIXTURE COMPANY. Mftrs. Hardwood Lighting Fixtures.
TRAVEL AND HOTEL BUREAU. Hotel, Resort and Railway information and literature.
THE EUCALYPTUS MANUFACTURING CO. Handles and other hardwood utilities.
BOOKLOVERS & TABARD INN. Libraries. A. O. JOHNSON, Manager.
SOUTHWEST TURQUOISE CO. Gem Cutters and Jewelers.
THE KING-PELZ PHOTOGRAPHIC CO. Scenic Photographers.
VICTOR TALKING MACHINES. Mezzanine floor. Pease and Foote.
TIMES-MIRROR CO. Times "want" ads. and Times subscriptions.
SUNSET MAGAZINE. Subscription Department.

SAN JACINTO HOT SPRINGS
(RELIEF HOT SPRINGS.)
The curative hot mud baths quickly relieve rheumatism and nervous affections. Modern hotel and sanitary bath houses. For information see George P. Taylor, 325 South Broadway, Los Angeles, or Peck-Judah Co., 553 South Spring St.

THE PERRY HOTEL
Madison St. & Boren Ave. SEATTLE

Absolutely Fire-Proof. European Plan. United Wireless Station.
The Highest Grade—Every Modern Convenience
Centrally located and commanding a view of the Olympics, Cascade Mountains, Mt. Rainier and Puget Sound. Auto-'Bus meets trains and boats. J. S. McTERNAN, Manager

City Restaurants.

In a Class by Himself.
GUS CLINE
The Caterer
(Formerly at the Ranier.) Now opened
HIS NEW CAFE.
Modern, up-to-date, in the King Edward Hotel,
117 East Fifth Street,
and will be pleased to cater to his patrons his original German, Hungarian special dishes.

Levy's Cafe
Daily in Grill Business Men's Lunch, 40 cents. Including coffee, tea, beer or wine. Quick Service.

Cafe Bristol
Theater parties a specialty. Special menu and concerts by the Bristol Orchestra. Entire basement H. W. Hellman Bldg., 4th and Spring.

Grand Summer Cruise of 100 Days to The Sounds of New Zealand
Via TAHITI and RAROTONGA. Steamer fare $400. Shore trips extra. S.S. Mariposa sails from San Francisco November 22nd, connecting at Tahiti with Union S. S. Co.'s steamer for Auckland. The season is right and the trip to the Sounds of New Zealand is made by special steamer once each year, in January, the mid-summer in the antipodes. Affording 100 days of ideal traveling during December, January and February, when all conditions are best. Send for itinerary. A. M. Culver, agent Oceanic Line, 324 S. Spring St. Phones: Home 6789, Main 2917.

HOTEL SHIRLEY
Opposite Electric Depot, Sierra Madre. Phone Black 38.
A select Winter Home in the mountains for Tourists and Families. No fogs, no winds, only 17 miles from Los Angeles. We keep our guests warm and comfortable with coal fires in our elegant Ladies' Parlor. Fine cuisine. Rates less than expense of Housekeeping. Call and be convinced.

AT NEW YORK HOTELS.

NEW YORK, Nov. 6.—[Exclusive Dispatch.] At the Gerard, J. J. Slaney; Cadillac, B. Nelson; Imperial, F. A. Hines; Martha Washington, Miss E. V. Roberts, Mrs. L. S. Roberts, Pasadena.

FRANK G. CARPENTER'S letter in The Times Magazine the coming Sunday will contain much interesting information about the great Rand gold mines, which produce $10,000,000 a month.

HARD-EARNED REST.

TAFTS DEPART FOR VIRGINIA.

President-elect to Rest at Famous Resort.

Secretary and Office Is Also Moved to Springs.

Carpenter Will Have Place at Washington.

[ASSOCIATED PRESS NIGHT REPORT.]

CINCINNATI, Nov. 6.—President-elect William H. Taft, Mrs. Taft and Fred W. Carpenter, private secretary, left this city at 9:10 o'clock tonight for Hot Springs, Va., where Mr. Taft will remain for rest and recreation until Thanksgiving.

The day has been the quietest for the President-elect since the election. He had a conference with Myron T. Herrick, but said afterward that no matters of significance were discussed.

Judge Taft sent this cablegram today to Gov. Magoon at Havana: "Please convey to the family of President Palma my sincere condolence. He was an honored man, a true patriot, who understood the values and the responsibilities of liberty, and who loved Cuba with all his heart."

The offices of Mr. Taft were dismantled here today, and will be established at Hot Springs.

While no official announcement has been made, it is known upon reliable authority that Frederick W. Carpenter, who has been Mr. Taft's secretary for many years, will be secretary to the President, succeeding in that position William Loeb, Jr., who, it is said, may have the position of Secretary of the Navy in hte Taft Cabinet if he so desires.

Mr. Carpenter was with Mr. Taft in the Philippines, and has been his secretary in the War Department.

Wendell Mischer, assistant secretary, retains that position, and after a leave of absence, will rejoin Mr. Taft this fall.

HONORED.

MRS. TAFT IS HAPPY WOMAN.

ANTICIPATES LIFE AS LADY OF WHITE HOUSE

Routine and Customs of Past Will Be Followed by New Leader in Washington Society—Tells of Plans for Winter's Rest in the South to Prepare for Duties.

[BY DIRECT WIRE TO THE TIMES.]

CINCINNATI (O.) Nov. 6.—[Exclusive Dispatch.] "I am indeed a proud and happy woman," said Mrs. William Howard Taft, in speaking of Mr. Taft's election to the Presidency of the United States. "We both appreciate the honor conferred on us, and are trying to live up to it.

"We go down to Hot Springs this evening, and will remain there some weeks, and then will go South for the remainder of the winter. Mr. Taft and I expect to spend a quiet winter in preparation for undertaking the duties in the White House.

"He needs a rest after the long campaign of speechmaking, and though I am well, the past two months have been very exciting, so before our public life begins I shall also appreciate a rest.

"We can make no especial arrangements for taking up our new duties, for if we are not prepared for them now it would be hopeless for us to try to fit ourselves. I can make no plans until after March 4.

"Mr. Taft and I have many friends in Washington, so will not feel like strangers in a strange land. We are both familiar with the duties attending official life of Washington.

"I expect to follow the routine and customs of the past. As Mr. Taft is proud to be the successor of a man like President Roosevelt, so am I glad that I am to succeed such a woman as Mrs. Roosevelt.

"Any changes to be made will be decided upon after we are established in Washington.

"My daughter, Helen, is still in school, and will remain another year, so there are no plans to be made for her. She is to be present at the inaugural ball.

"I know I shall enjoy the official life, and will be glad to be with my many friends in Washington."

SEVEN BURN TO DEATH.

Farmer's Wife, Three Children and Young Teacher Victims of Oil and Stove.

[ASSOCIATED PRESS NIGHT REPORT.]

SWAN LAKE (Manitoba) Nov. 6.—The home of E. W. Carey, a farmer living a few miles south of here, was destroyed by fire today, and Mrs. Carey, five children and a Miss Gillespie, a young schoolteacher, who was staying overnight, perished in the flames. Mr. Carey was so badly injured that he cannot recover. The fire was caused by Carey lighting the kitchen stove with kerosene.

Judge Peter S. Grosscup, who yesterday enjoined Interstate Commerce Commission in the Missouri rate case.

RATE CASE RULING.

(Continued From First Page.)

court to enter the interlocutory order prayed for? The rules of the Interstate Commerce Commission are authorized on the ground that they would prevent undue discrimination.

DISCRIMINATION ADMITTED.

"The sole point to be considered is: What is undue discrimination?

"Discrimination is admitted. Is it due or undue?

"Many points are involved in determining this question, but the court holds that sufficient ground is shown in the bill to require us to grant the interlocutory order.

"In the first place there has grown up on the basis of the old rate the commerce of the country. We cannot overlook that. The rule of the commission disturbs commercial conditions which have grown up for years on a basis of the present rates, which is sufficient to warrant the court in issuing a restraining order until the case is finally presented.

"It may be that the parties to this proceding can agree on the facts so that the case may go to the Supreme Court on a final record, and the interlocutory order, and be determined in a short time."

Leave was granted to other railroads so wishing to intervene in the case.

SURPRISE OVER RATE INJUNCTION.

[ASSOCIATED PRESS NIGHT REPORT.]

WASHINGTON, Nov. 6.—Surprise was expressed by officials of the Interstate Commerce Commission today on receipt of the information that the United States Circuit Court at Chicago had granted even a temporary injunction in what is known as the Missouri rate case.

The complaint from which the order of the commission originated developed into one of the most important cases with which the commission had to deal in the last year. It was brought by the Burnham, Hanna, Munger Dry Goods Company, and many similar concerns in Kansas City, against the Rock Island Railroad, and practically all of the railroads doing business between Atlantic seaboard points and Kansas City.

In effect, the complaint was that the rates on class commodities between Atlantic seaboard points and Kansas City were too high and that they discriminated against Kansas City, as compared with many other points in the West and Northwest.

It was developed by the commission's inquiry that no through rates existed between Atlantic seaboard points and Kansas City on class commodities, but that the rates paid by Kansas City merchants were the through rates from Atlantic seaboard points to Missouri River crossings, plus the sum of the local rates from Missouri River crossings to Kansas City and near-by points.

The order of the commission in the case was that the rates on first-class freight from Mississippi crossings to Kansas points should be reduced 9 cents per 100 pounds. Proportionate reductions were made on second, third, fourth and fifth classes of freight between the same points.

PRESIDENT AS SENATOR.

Mr. Roosevelt Being Discussed as Possible Successor to Platt in Congress.

[ASSOCIATED PRESS DAY REPORT.]

WASHINGTON, Nov. 6.—That President Roosevelt may be the successor of Senator Platt in the Senate is considered by many in Washington as not at all improbable. Those who regard this as possible declare they have assurances from the President himself that he would not be entirely averse to the acceptance of the Senatorial office under conditions as they will be after the fourth of March. His general attitude has been adverse to entering the Senate because he has felt that as a member of that body he would be called upon to criticise his successor in the Presidency, and this he would feel a delicacy about doing. He has said, however, within the last year that, knowing Mr. Taft as he does and agreeing with him in all essentials as he does, he is confident that there would not be any occasion for antagonism.

BIG STICK AGAIN.

PRESIDENT'S MESSAGE TO HIT CORPORATIONS.

[BY DIRECT WIRE TO THE TIMES.]

WASHINGTON, Nov. 6.—[Exclusive Dispatch.] President Roosevelt's message to the coming congress is expected to be a review of his administration, a resumé of the President's recommendations not yet acted upon, and the summing up of new promises made by the Republican party as a result of the Presidential campaign. The President, it is expected, will ask Congress to consider the recommendations as to further corporation control, but will leave to his successor the work of outlining to Congress, in a special session, after March 4, the revision of the tariff.

Speaker Cannon is understood here to be holding conferences with his friends in New York with the object of securing his reëlection as Speaker of the next House. Already Representative Charles N. Fowler of New Jersey has announced his candidacy against him, and it is expected that Representative Charles E. Townsend of Michigan shortly will follow suit. The outcome of the Speakership contest in the Republican party probably will result in the reëlection of Mr. Cannon with a concession to the opposition of some changes in the House rules.

By the defeat of Representative William P. Hepburn of Iowa, probably the most dangerous antagonist of Mr. Cannon was removed.

Nevertheless, the opponents of Mr. Cannon have not been idle, and it is understood that one of them has secured thirty-two pledges of support, and this list does not include all known to oppose the Speaker. As a compromise, it is said these members will insist that the House Committee on Rules be increased several members, to be elected by the House, and may, in still other respects, ask a curtailment of the power of the Speaker.

Tremendous pressure will be brought to bear by the House organization to break the power of the opposition to a deadlock choice of Speaker. Provided some agreement is reached in advance, William H. Taft may not be compelled to indicate his wishes in the contest. It is already known, however, that early last summer Mr. Cannon sought out the Presidential nominee and reached a complete understanding with him as to general legislative policies under the new administration.

CAN'T BELIEVE IT.

DEMOCRATS MAY MAKE CONTEST.

Illinois Leaders Favor a Recount.

Friends of Stevenson Have Hopes.

Think Canvass Might Elect Their Man.

[ASSOCIATED PRESS NIGHT REPORT.]

CHICAGO, Nov. 6.—The reëlection of Gov. Charles S. Deneen, will be contested, according to a signed statement issued tonight by Charles Boeschenstein, chairman of the Democratic Central Committee. The statement follows:

"I am convinced that with a correct count and an honest canvass, Adlai E. Stevenson has a plurality of the vote cast in the election last Tuesday for Governor of Illinois. We will demand that the ballots be recounted."

Gov. Deneen's plurality is estimated at 23,000 to 26,000. Ben Atwell, secretary, explained that errors had already been discovered in several precincts and it was calculated that if only three ballots in each of the 4040 voting precincts in Illinois were taken from Deneen and given on recount to Stevenson, the latter would seem to have won the election.

HITCHCOCK GOES TO CHICAGO.

BACK TO NEW YORK MONDAY.

[ASSOCIATED PRESS NIGHT REPORT.]

NEW YORK, Nov. 6.—Chairman Hitchcock left today for Chicago, where he will remain for two days, returning here Monday. He will be in New York for a short time after he returns and then will go to Hot Springs, Va., where he will be the guest for several days of President-elect Taft.

On leaving headquarters today, Mr. Hitchcock said that very soon after he returned from Hot Springs, the list of contributors to the Republican campaign fund would be made public.

Chairman Mack of the Democratic National Committee expects to return to his home in Buffalo tomorrow.

REPUBLICANS GAIN

TWO CONGRESSMEN.

[ASSOCIATED PRESS NIGHT REPORT.]

CHICAGO, Nov. 6.—Today's returns from Congressional districts throughout the country resulted in a Republican gain of two, as compared with the figures of last night.

Albert Douglas (Rep.) was elected in the Eleventh Ohio District, and Moses P. Kincaid (Rep.) in the Sixth Nebraska District.

The contest in the Fifth Nebraska District is extremely close, and it will require the official count to determine the result.

According to the reports already received, the next House will consist of 173 Democrats and 218 Republicans.

SOCIALISTS INVESTIGATING.

Failure of Machines in Terre Haute to Record Votes Regarded as Suspicious.

[BY DIRECT WIRE TO THE TIMES.]

TERRE HAUTE (Ind.) Nov. 6.—[Exclusive Dispatch.] Socialists here have started an investigation of the failure of voting machines to record votes for their ticket last Tuesday. One instance is that of Eugene V. Debs's own precinct, where no Socialist vote was recorded, although Debs and other Socialists voted. The investigation of Debs's home precinct is to be followed by others. In another precinct where the machine recorded seventeen votes, affidavits have been secured from twenty-two men who voted there. President Van Horn of the Indiana miners organization, Socialist candidate for Congress, is conducting the investigation.

VICTOR WANTS SPOILS.

GOV. HARRIS READY.

[ASSOCIATED PRESS NIGHT REPORT.]

COLUMBUS (O.) Nov. 6.—Gov. Harris has decided to certify to the Ohio Senate, when it is called to order in extra session next January, the appointments of Insurance Commissioner, Fire Marshal, Labor Commissioner, Oil Inspector, Highway Commissioner and a number of trustees of State institutions. The Senate is expected to confirm these appointments at once, and it is expected by the Republicans that when Gov.-Elect Harmon sends in his appointments the Senate will be in a position to say the offices are already filled.

BOOM HITS TOLEDO.

MANY BIG WORKS TO START.

[ASSOCIATED PRESS NIGHT REPORT.]

TOLEDO (O.) Nov. 6.—The Toledo Ship Building Company announces that work on a new dry dock to cost between $250,000 and $300,000 will be begun soon.

The Toledo Ship Building Company, which has a contract to build a new steel freighter to cost $500,000, will push the work.

The Toledo Machine and Tool Company will soon be operating a full complement of men.

The Edward Ford Plate Glass Company, which has been running half time, will start full force in a few days.

The Toledo Malleable Company is making preparations for a resumption of business, and the Toledo Furnace Company is operating one of its stacks, with the probability of the resumption of the other in a short time.

Fully 6000 men will be affected by the resumption.

SHOPS REOPEN.

THREE HUNDRED GIVEN WORK.

[ASSOCIATED PRESS NIGHT REPORT.]

CHATTANOOGA (Tenn.) Nov. 6.—The Queen and Crescent Railroad has put more than 300 men at work within the last week. The shops in this city have resumed operations on full time with a complete force.

NIGHT AND DAY.

COTTON MILLS BUSY.

[ASSOCIATED PRESS NIGHT REPORT.]

FALL RIVER (Mass.) Nov. 6.—Notices were posted today in the Stevens cotton mills announcing that beginning Monday next, the carding, spinning and weaving departments are to be operated nights as well as days. The company employs 250 operatives.

RAILROADS' BUSINESS BOOMS.

LANE GIVES FIGURES.

[ASSOCIATED PRESS NIGHT REPORT.]

WASHINGTON, Nov. 6.—In the opinion of Franklin K. Lane, Interstate Commerce Commissioner, the railroad, industrial and financial aspect in this country is improving rapidly. He said today:

"It is a fact hardly believable, but nevertheless true, because it is reported by the railroads themselves, that the total operating revenue per mile of railroads for the year ending June 30, 1908, exceeds that of any other in the history of railroading in the United States, except the one year of 1907.

"The average operating revenue per mile of line per month for the 226,000 miles of railroad reporting to the commission, was $894 for the fiscal year of 1908. This was less by about $61 than for the year of 1907, but it was more than for any preceding year, and was $118 per mile per month more than in the year of the last Presidential election. Conditions rapidly are becoming normal and prosperous."

Work for Eight Thousand.

NEWARK (N. J.) Nov. 6.—The H. R. Worthington Company announces today that its ful complement of more than 5000 men will be at work in the plant at Harrison by January 1 next. The Ledgerwood Manufacturing Company makes a similar announcement which affects 2000 men. They have been running on part time and have many big orders contingent upon the election result.

One Republican in Nebraska.

LINCOLN (Neb.) Nov. 6.—Chairman T. S. Allen of the Democratic State Central Committee concedes the election of M. P. Kinkaid, Republican, in the Sixth Congress district.

Marshall Returns Money.

COLUMBIA (Ind.) Nov. 6.—At the beginning of the campaign Thomas R. Marshall, Governor-elect of Indiana, said he would accept no contributions in financing his political contest. In spite of this, letters containing money were frequently received, the total amount being $3,000. Mr. Marshall has accepted none of this money, and he is now engaged in returning the contributions.

South Dakota Wet.

SIOUX FALL (S. D.) Nov. 6.—County option was defeated in South Dakota by about 7,000 majority on a rather light vote.

Ecuador Gratified.

GUAYAQUIL (Ecuador) Nov. 6.—The local newspapers today published pictures and sketches of the life of William H. Taft, and express gratification over his election.

Valparaiso Approves.

VALPARAISO, Nov. 6.—The local press has expressed its satisfaction over the election of William H. Taft to the Presidency of the United States and says that the continuation of President Roosevelt's policy of Pan-Americanism will bring it peace and prosperity.

Customs Receipts Heavy.

NEW YORK, Nov. 6.—Customs receipts paid into the sub-treasury here yesterday were the largest in many months, the amount received totalling $1,077,640. During the spring and summer the average daily receipts were about $600,000.

WESTERN PACIFIC SOON OPEN.

Traffic on Utah Division of New Road Will Begin Within Two Weeks.

[ASSOCIATED PRESS NIGHT REPORT.]

SALT LAKE (Utah) Nov. 6.—Passenger and freight traffic on the Utah division of the Western Pacific Railroad, the name of the Gould system extension to the Pacific Coast, will be opened within two weeks, according to an announcement made at the offices of that railroad today. Regular traffic will probably be inaugurated from Salt Lake as far west as Shafter, Nev., where the Western Pacific crosses the Southern Pacific.

More than 100 miles of the new road is now in operation from Oakland, Cal., eastward. The gap between Shafter, Nev., and the eastern end of the California line is being closed as rapidly as possible. Officers of the road say that 80 per cent. of the grading and over 65 per cent. of the tunneling of the gap is now complete.

WARLIKE ACTIVITY ON DANUBE.

Entire Austrian Flotilla Practicing With "Live" Shells—Movement of Servian Stores Incessant.

[BY DIRECT WIRE TO THE TIMES.]

BUDAPEST, Nov. 6.—[Exclusive Dispatch.] The entire Austrian Danube flotilla is now at Semlin, practicing with "live" shells. The railway bridge over the river at that point is safe, as an extra guard was placed over it.

There is an incessant movement of stores from Belgrade to Nispa, which would be the principal capital of Servia in case of war with Austria. There is great joy in Belgrade over the arrival of new consignments of arms and ammunition from France via Turkey.

QUEEN MARIA PIA ILL.

LISBON, Nov. 6.—The newspapers say the health of the Queen Dowager Maria Pia, is causing some anxiety. She is 61 years old.

OBITUARY.

Frank Semple.

PITTSBURGH, Nov. 6.—Frank Semple, who was in charge of the William Thaw estate and interested in many other institutions, died today of pneumonia, aged 67 years.

Mrs. Charlotte Schmitz.

SAN FRANCISCO, Nov. 6.—Mrs. Charlotte Schmitz, widow of San Francisco's pioneer musical director, and mother of Eugene E. Schmitz, former Mayor, died yesterday at her home in this city, aged 80 years. Mrs. Schmitz, who was the daughter of a captain of English cavalry, was born in Ireland and was connected with the Widenham family of Corfu. She came to San Francisco in 1851.

See advertisement under "Business Investments" for an unparalleled opportunity for investment.

MARYLAND VOTE SPLIT.

Taft Elector Leads Them All in Figures in the State.

[ASSOCIATED PRESS NIGHT REPORT.]

BALTIMORE, Nov. 6.—Calculations of the official returns from Tuesday's election, not finished until well after midnight, show that the electoral vote of Maryland will be split, Bryan getting six of the votes and Taft two.

On the popular vote—the vote cast for the elector receiving the highest number—Taft carries the State by 561 votes. His elector polling the highest vote received 116,471, and the highest Bryan elector 115,910.

WASHINGTON.

BATTLESHIPS WELL BUILT.

Ananias Club for Reuterdahl, Keyes and Sims.

Board of Inquiry Vindicates President.

Criticisms of Navy Based on Misconceptions.

[BY DIRECT WIRE TO THE TIMES.]

WASHINGTON, Nov. 6.—[Exclusive Dispatch.] President Roosevelt and the construction heads of the Navy Department have been vindicated in the most emphatic manner by the Newport conference. Reuterdahl, Keyes and Sims, who all declared that some of the most modern American battleships are hopelessly defective and utterly worthless, are given cards of admission to the Ananias club.

The Delaware and North Dakota, cited as examples of wasted money and defenselessness, are pronounced acceptable in every way. It is declared that the upbuilding of the new navy shall continue on existing lines.

For the purpose of sifting the matter to the bottom a board of sixty experts was detailed to assemble at Newport and thrash out all the criticisms preferred against present construction methods and plans. A greater part of the summer was devoted to this work, and a report has now been formulated annihilating the critics and upholding the naval bureau chiefs.

There were fifteen resolutions presented to the Newport conference of experts and its action represents the consensus of opinion on the points covered. The experts say the armor plate is rightly placed on the battleships, and the design of the North Dakota is excellent, which means that all future construction in the navy is to follow similar plans. They bring in findings on every point that has been agitated.

The inquiry was originally made with the idea of determining whether or not there was truth in the charges made by Commander A. L. Keyes, naval aide to the President, in a letter he wrote last spring, declaring that after half an hour in conflict with a battleship of her own class, the North Dakota would be entirely shot to pieces and useless. The criticisms contained in the letter may be thus summarized:

(1.) Inadequacy of five-inch casement armor for the protection of five-inch torpedo-defense guns.

(2.) Torpedo-defense battery not properly placed.

(3.) Twelve-inch guns less powerful than those of other nations.

(4.) Location of No. 3 turret between the engine-room and boiler-room undesirable and unnecessary.

(5.) Lower edge of main water-line belt too low.

(6.) Conditions of weight and stability of battleships not supplied to commanding officers for their information.

(7.) Ventilators and funnels too high and not properly protected.

The conference agreed on resolutions covering these points, which, taken together, agree that the general type of the North Dakota and Delaware is excellent.

TO IMPROVE MARE ISLAND.

Important Recommendations for Betterments Estimated to Cost $1,797,000 Made.

[ASSOCIATED PRESS NIGHT REPORT.]

WASHINGTON, Nov. 6.—Important recommendations for improving Mare Island Strait and the approaches thereto are contained in the report of the Board of Engineer Officers of the Army and Navy. An estimate is made of $1,797,000 for the work, this amount to include a self-containing and self-propelling dredge which will require about $125,000 a year to maintain.

The recommendation provides that the strait be dredged to a thirty-foot depth with a width of 600 feet over the bar and up to the turn, a width of 400 feet from the turn to the receiving ship wharf and 1000 feet from that point to the north end of the quay wharf; that the dikes within the strait and at the lower end of Mare Island be extended and that the channel in San Pablo Bay be dredged to a width of 500 feet and a depth of thirty feet; all depths being the mean low water.

FLASHES FROM WIRES.

Fire yesterday destroyed the plant of the Nashville Saddlery Company. Loss $130,000.

The statement published in a Paris newspaper to the effect that Wilbur Wright, the American aëroplanist, had received a letter from Emperor William congratulating him upon his achievements and inviting him to go to Germany and continue his experiments there, turns out upon investigation to be untrue.

Hunyadi János

Take half glass upon arising in the morning and enjoy good health all day

It is The Best Natural Laxative Water FOR CONSTIPATION

TEA

When we take the risk of your liking our tea, the least you can do is to try it.

Your grocer returns your money if you don't like Schilling's Best; we pay him. 2960

GOLD FILLED VEIL PINS $1.00
Very clever new designs. Unusual values
J. ABRAMSON, 404 S. Broadway

The Victor Dealers of Los Angeles
LARGEST STOCK EASIEST TERMS

The Great Sextette from "Lucia"

Sung by the world's greatest singers. A magnificent record of the great ensemble, noted for its extreme beauty and powerful dramatic qualities, is heard to the best advantage through that "Greatest of Victors."

The Victor Victrola

A talking machine without a horn—all mechanical parts hidden from view—the case of richly figured mahogany—with ample room for 150 records. We are large dealers in this beautiful machine. A new shipment offers you a splendid selection. We arrange easy terms if desired. All other styles of the Victor are here also. $10 to $100. Also Edison Phonographs and 200,000 records for all machines.

The House of Musical Quality
SOUTHERN CALIFORNIA MUSIC CO.
332-334 SO. BROADWAY
LOS ANGELES, CAL.

"TODAY IS THE DAY We Give Pants Away"

WITH EVERY SUIT OF CLOTHES

If you order a suit or overcoat today WE WILL GIVE YOU ABSOLUTELY FREE AN EXTRA PAIR OF TROUSERS WORTH $5 TO $6, besides making your clothes for $10 to $15 less than you can obtain equal value anywhere else. Don't forget—today is the day. Store open until 10 o'clock tonight.

We Save You $10 to $15 on a Suit.

Suits to Order $15

Overcoats at the Same Price.

Makes no difference whether you order a suit at $15, $20 or $25, you get the trousers absolutely free. We offer you hundreds and hundreds of patterns in the latest woolens. All the popular fall shades and weaves.

SCOTCH TAILORS
330 SOUTH SPRING STREET
J. SMITH & CO.

"Correct Hats for all Men"

SIEGEL'S
$3.00 Hats
Like Most $5.00 Ones

The principal difference between Siegel's $3.00 hats and most $5.00 hats is the two dollars.

You get the same quality—and in nine out of ten cases more style in the Siegel $3.00 hat. All the clever new fall models are here now—both softs and stiffs, blacks, and the right colors. Get yours today.

Classy $1.25 and $1.50 Shirts $1

The snappiest shirts ever sold in Los Angeles for $1.00—coat styles, plaited fronts—distinctive, refined patterns and plain whites.

Siegel's
103 South Spring
Open Tonight Till Eleven

Call and Inspect

Our charming new display of quaint and antique designs in the exquisite

TECO POTTERY

particularly suitable for gifts, prizes, or on account of its neutral shades for artistic decorative purposes.

is very popular among lovers of exclusive pottery. A large shipment just received contains some exceptional shapes, and many rarely good values. Prices range from 50 cents, $1.00, $2.00, and $5.00 upward.

Our Pottery Room

We will be glad to have you inspect our display of exclusive Teco and Rookwood Pottery, whether you wish to purchase or not.

437-439-441 Broadway

Brock & Fragasi JEWELERS

Emerson Pianos

The Burton Music Co.
Branch Offices, 531 S. Spring St.
758-760 So. Broadway
New Store Open Evenings

LIFE'S SEAMY SIDE.

GIRL ELOPES, RETURNS DEAD.

First News Is Plea for Funeral Expenses.

Killed by Criminal Operation in San Francisco.

Physician Arrested, Young Man Detained.

[ASSOCIATED PRESS NIGHT REPORT.]

SALEM (Or.) Nov. 6.—About two weeks ago Vesta, the 15-year-old daughter of F. P. Vanvlack of this city eloped from La Grande with Truthful James Gibson and the first news of the whereabouts of his headstrong daughter to be received by the father came in the form of a message notifying him that his child was dead in San Francisco.

The young husband telegraphed the girl's brother that she had taken ill during the honeymoon at San Francisco and underwent an operation at the hospital from the effects of which she never recovered. He stated that he was without funds to ship the remains home for burial and begged for money.

The father was almost prostrated with grief over the sad news and immediately wired the Chief of Police at San Francisco to locate his child in order that the remains could be brought to Salem for burial. Mrs. Vanvlack is at Cove, Or.

SAN FRANCISCO, Nov. 6.—The death of a 16-year-old girl and an attorney discloses that a criminal operation had been performed, has led to the arrest of Dr. G. W. O'Donnell, and the detention of James H. Gibson, who may be charged as an accessory.

Gibson has made a statement to the police involving the physician.

Vesta Vanvlack, the dead girl, came to this city several weeks ago, from Yoca, Or., in Gibson's company and has since lived with him as his wife. Gibson stated to the police that he had endeavored to obtain the consent of the girl's parents to their marriage, but had been refused.

After reaching this city, he says, a further effort to obtain the sanction of the girl's father was made, but consent was again withheld. It was after this, Gibson declares, that the girl went to the office of Dr. O'Donnell. Later she was operated upon for appendicitis by another physician and from this operation she never rallied. Application for a burial permit was refused by the Coroner and the autopsy revealed that death was due to blood-poisoning following an operation forbidden by law.

SWEETHEARTS DIE TOGETHER.

Young Man Shoots Girl Whose Parents Object to Him and Kills Himself.

[ASSOCIATED PRESS DAY REPORT.]

HAMILTON (Ont.) Nov. 6.—As the result of a double shooting affray at the residence of Mrs. B. Camele, No. 20 Wilson street, last night, Chester Allen is dead and Rosie Ouimet was taken to the hospital with five bullet wounds in her body.

Allen did the shooting. He had been keeping company with the young woman against the wishes of her parents. He left a note reading:

"If we cannot live for each other, we can die for each other. Perhaps they will now be sorry they parted us."

The girl died from loss of blood. Mrs. Allen and her husband ridicule the report that there was any pact between Allen and the girl to die together.

SPECULATOR SHOOTS HIMSELF.

Henry Hennessy of Alameda, Who Lost Money in Mining Deal, Is Suicide.

[ASSOCIATED PRESS DAY REPORT.]

ALAMEDA, Nov. 6.—James Hennessy, formerly a traveling salesman, but more recently a speculator in mining stocks, shot himself dead at his home yesterday in this city. Failure to obtain employment and the fact that he had been recently swindled out of a considerable sum in a mining deal are said to have influenced Hennessy's act.

One of his daughters, Miss Mary Hennessy, is well known under the name of Annie O'Hagan, as a magazine writer.

FREIGHT CLERKS ROBBERS.

$100,000 WORTH MORE THAN $100,000.

[ASSOCIATED PRESS NIGHT REPORT.]

NEW YORK, Nov. 6.—Robberies during the last three months involving more than $100,000 worth of freight passing the terminal of the Lackawanna Railway in Brooklyn were disclosed today, according to the police, by the arrest of four employés of the road. Two were clerks, George Hall and James T. Martin, and two were G. Lomax and William Stewart. The detectives found, they say, that inside employés first located the most desirable goods and then the dishonest drivers extracted the goods while in transit from the terminal to the consignees.

WORTHLESS CHECKS.

Real Estate Dealer and Lawyer Arrested Upon Charges of Passing Bad Paper.

A. Pattie, formerly a real estate dealer, was arrested last night on a charge of issuing three fictitious checks. The police have checks which were cashed by C. E. Price for $10, N. Blackstone and Company for $5 and the Hollenbeck Candy Company for $1.50.

C. E. Young, who says he is a lawyer, was also arrested on a similar charge of passing worthless checks. He is accused of cashing a check for Hennessy & Schaffer, Fifth and Hill streets, and a $5 check at the Owl Cigar Store. Young drew the checks on a Bakersfield bank and they were returned marked "no funds." Young recently came from Bakersfield, where he practiced law and conducted a real estate office.

CHECK CAUSES TROUBLE.

C. F. Cummings, a real estate dealer of San Francisco, was arrested last night on the charge of passing a check, which on the bank declared worthless. The check was returned to Norton Bros., jewelers, of No. 424 South Main street, and when it, the check was turned over to the police. Cummings was arrested in the Palace café and committed to the county jail. He refused to make any statement in regard to his case, but declares that he will fight the charge.

Branch Office, 531 S. Spring St. For the convenience of Times patrons, a branch office has been established at 531 S. Spring St., where advertisements and subscriptions will be taken by experienced clerks.

MORSE WILL FIGHT.

(Continued From First Page.)

there was no longer even the shadow of a doubt that the "little man" was indeed of iron nerve. Curtis, too, accepted the news which came to him—good news in his case—with the same lack of emotion that characterized his former chief. But the strain had been too great for the women.

As the truth which Judge Hough's words meant flashed through her mind, Mrs. Morse who through all the trying days of the trial had preserved an unruffled demeanor, collapsed in her seat, buried her face in her hands and began to sob convulsively. Still weeping she was led away to an ante-room, where a moment later her husband held her in his arms and sought to console her. Nor was Mrs. Curtis any more prepared for the nervous strain than Mrs. Morse. Mrs. Curtis sat within the rail, gazing intently at Judge Hough as he began to speak. She had been ill and several times during the trial had been forced to leave her place in the courtroom. Today her face was drawn and white, telling of a night of mingled hope and fear, while her husband remained away from her behind the bars of a prison cell. When the judgment of court—the most favorable for her husband that could be given—was pronounced, she fainted and would have fallen had not kindly hands supported her.

PRISONERS RESTED WELL.

Morse and Curtis passed a fairly-restful night in the Tombs, where they occupied a cell together, and early this morning, after a breakfast of prison fare, they were taken to the Federal Court by Marshal Henkel and to the courtroom long before the crowds began to gather. They appeared cheerful, and chatted with their keepers and friends while the time passed slowly away. More than an hour before the hour set for the convening of the court crowds began to throng the corridors of the Federal building and flock to the courtroom, hoping to witness the closing scenes in the sensational case. Mrs. Morse and Mrs. Curtis were among the early arrivals, Mrs. Morse first, accompanied by her stepsons. She greeted her husband affectionately and the two boys shook hands with their father warmly. Next came Mrs. Curtis. She threw her arms around her husband's neck, kissed him, and then sank into a seat beside Mrs. Morse and the boys.

From that time the crowd gathered quickly, until at 10:30 o'clock, there was not a vacant seat in the court room and the corridors outside were filled. The lawyers for the defense had scarcely taken their places within the railing before court was formally opened. Ex-Judge Olcott, who had represented Curtis in the trial, made a touching appeal for clemency on behalf of his client. In this appeal he was given the active aid of District Attorney Stimson, who informed the court that he believed justice would be served by suspending sentence in the case of Curtis. After justifying the clemency for Curtis, Justice Hough pronounced sentence upon Morse.

"In the case of Morse there is not much to be said," said Judge Hough. "As in all bank fraud cases, the criminal legality is only part of a larger general scheme. In this case, this was to use the bank and the depositors' money for speculative purposes. If such a scheme was permitted to be carried out the public would be at the mercy of a band of adventurers. I therefore sentence you to fifteen years in the Federal prison at Atlanta, Ga."

SILENCE FOLLOWS SENTENCE.

There had been a murmur of approval and a faint attempt at applause when sentence upon Curtis was suspended by the court, but it was suppressed by the attendants. When the fate of Morse was pronounced, the courtroom was as still as a church, and the first sound to break in on the quietness was the sobs of the prisoner's wife and the hurried shuffling of feet as she was led away to an ante-room. Morse followed her in charge of Marshal Henkel, in whose custody he had been paroled after the court had granted a stay of ten days in execution of the sentence. A moment later, the crowd began to move slowly out of the courtroom. Few of them left the building immediately, however, and when Curtis came out a free man with his wife leaning on his arm, he was given a rousing cheer. The approving shouts followed him all the way down the long corridor, which was lined on either side by men and women. After he had gone the crowd still waited, hoping to get another look at Morse, but he remained inside while his attorneys began preparations to fill a writ of error in an effort to have their client released on bail.

Morse was taken to the Tombs prison at 1 o'clock this afternoon. At that time it was announced that no application for his release on bail would be made today.

A crowd of more than 600 men and women followed Morse and two deputies to the doors of the Tombs. As they trailed along the crowd jeered and hooted.

"How'd you like to be the ice man?" shouted some one as the little man walked along between the big deputy sheriffs.

"You'll get no ice in there," yelled another. These and similar expressions followed the prisoner until the heavy barred doors of the prison had closed behind him. Morse was assigned to the same cell he had occupied with Curtis last night.

Morse declined to make any comment on his conviction and sentence today. "I have not a word to say—that is, not now," he said.

UNDELIVERED TELEGRAMS.

There are undelivered messages at the Postal Telegraph Company, No. 431 South Spring street, for Pacific Motor and Auto Company, Miss Tessie Ward, W. W. Hunt, Lewis Gray, James Foulkner, Dodge H. Wray, J. L. Dankle, Edwin Christy, Armstrong & Davis.

See advertisement under "Business Investments" for an unparalleled opportunity for investment.

COMING UP!

LAWYERS ARE BEATEN AGAIN.

LOS ANGELES HIGH FOOTBALL TEAM TURNS TRICK.

U. S. C. Law School Makes Unexpected Showing and Keeps Score Down, but Is no Match for the Fast Secondary Eleven — High School Backs Play Hard.

Los Angeles High School, 17; U. S. C. Law School, 5.

The U. S. C. Law School football team made a strong fight against Los Angeles High School yesterday afternoon at Fiesta Park, and the Blue and White players were only able to score three touchdowns against the lawyers.

The play was ragged, but both teams worked hard. The Law School team played better than it has in previous games and at times hit the line for long gains. McGregor scored the lawyers' only touchdown. Decius of High School fumbled the ball on his own 2-yard line, and a lawyer fell on it. The High School team was penalized one half the distance to its goal line for off-side play, and McGregor made the remaining yards on a line plunge. There was a dispute as to whether the ball was across the line, but Referee Noble awarded a touchdown to the lawyers.

High School fumbled frequently, and the failure of the players to hold the ball was chiefly the cause of the small score, as they gained steadily against the lawyers. The Noblemen principally resorted to line bucks and end runs, using the forward pass only two or three times.

Brant, Winget and Maguire scored for High School. The Blue and White backs found big holes in the lawyers' line, and had little difficulty in making first downs when the ball was not fumbled. Maguire slipped around left end for a pretty run and a tally.

Coach Noble used several substitutes in the second half, and they showed up well. Decius played quarterback for a part of the time, and Boyle, who has been relieving Maguire at end, was given a trial at half back. Grimm was unable to start in the game on account of blood-poisoning, and Chamberlin filled his place in the line. The line-up:

L. A. High.		U. S. C. Law School.
Maguire	R. E. L.	Whitworth
Hunter	R. T. L.	Selph
Chamberlin (Hyler)	R. G. L.	Murray
Silent	C.	Morse
Wimmer	L. G. R.	Kidder
Shores	L. T. R.	Brown
Geissler	L. E. R.	Wall
Cass	Q. B.	Newmire, (Naugle)
Decius (Patterson)	R. H. L.	Winnet
Brant, Boyle	L. H. R.	McGregor
Winget	F. B.	Arnold

Length of halves, 20 and 15 minutes. Touchdowns, Brant, Winget, Maguire McGregor. Goals from touchdowns, Decius 2. Referee, Noble; umpire, Draper.

AUTO WRECKED; FOUR HURT.

Machine Skids on Wet Pavement, Overturns and Male Occupants Sustain Injuries.

Four men were slightly injured in an automobile accident at East Main street and Avenue Twenty-one, about 11 o'clock last night. Their machine skidded on the wet pavement and overturned. Joseph Despart of No. 642 Clover street sustained a fracture of the left knee cap, Frank Baldaso of No. 720 Castelar street was cut on the head, Phillip Fillippo of No. 549 Clover street received a scalp wound and S. A. Vimeleya, a real estate dealer of Riverside, was slightly bruised. All were treated at the Receiving Hospital. The automobile was wrecked.

Vimeleya had taken the three other men, who are laborers, to Riverside to look at his ranch, with a view to leasing it, and they were returning home when the accident happened.

Witnesses say that Vimeleya was driving at a moderate rate of speed.

TEN LOST, THREE SAVED.

German Steamer Archimedes Went Ashore in Snowstorm—Crew Drowned.

[ASSOCIATED PRESS DAY REPORT.]

DANZIG (Prussia) Nov. 6.—The German coasting steamer Archimedes has been wrecked and ten members of her crew were drowned. The vessel went ashore during a snowstorm yesterday. The only three survivors were taken from the wreck this morning.

Vigorets.

A tiny, chocolate coated tonic laxative tablet, that gives VIGOR and health to the STOMACH, LIVER and BOWELS, thereby curing—

Sick Headaches	Biliousness
Sallow Complexion	Torpid Liver
Dyspepsia	Jaundice
Indigestion	Heartburn
Loss of Appetite	Pimples
Sour Stomach	Dizziness
Nausea	Foul Breath

Take only one "VIGORET" at bed time and they will move the bowels gently yet thoroughly each day and permanently cure—

CHRONIC CONSTIPATION

They cool, cleanse and purify the blood and are sold by all druggists in 25c packages (50 tablets) and 10c trial size (15 tablets.)

Coffee & Sandwich.... 5c
2 to 4 Today
Restaurant
4th Floor

'PHONES EXCHANGE 337

DON'T WORRY. Broadway Department Store WATCH BABY!

BROADWAY COR. 4TH. LOS ANGELES. ARTHUR LETTS

40c Buttercups
20c lb.
Today
Main Aisle

1000 Trimmed Hats
The Season's Big Sale
Values Up To $8.00

The premier millinery event of the year—a big, exclusive line of trimmed hats, a score of them shown in the sketch herewith. There are felt turbans, the large, flaring and new mushroom effects; satin and velvet hats in great variety. The trimmings are varied, including wings, quills, velvets, silks, flowers, ornaments, etc. Hats worth up to $8.00 in this great sale today—second floor..... $4.95

Fels-Naptha users can never be induced to use an imitation the second time.

Soaps are like people. They prove themselves worthy or unworthy by their actions. They are judged not by their looks, but what they do—or don't do.

Fels-Naptha soap, for instance, is a cake of stored-up cleansing energy. Yet, so far as looks go, it is no different from ordinary soap. To prove its worth, it must be tested—and tested the right way, according to the simple directions on the wrapper.

In cold or lukewarm water, the powerful, wonderful properties of Fels-Naptha soap are unlocked and start working at once, loosening and dissolving dirt and grease. After 30 minutes' soaking, the merest rubbing and rinsing remove these, and the clothes are cleaner, sweeter and whiter than is possible by the hot-water method of washing.

In the old-fashioned way, you do by main strength on the washboard what Fels-Naptha soap does; and that, too, without boiling or scalding. In half the time, with half the labor and expense.

Insist on getting the soap in the red and green wrapper. Accept no other.

Anty Drudge's Cure for Washerwoman's Sore Hands.

Mrs. Housemother—"My hands are so tender and sore—I just dread wash-day coming. Mrs. Washestoo, next door, says she uses rosewater and glycerine for hers. Guess I'll get some."

Anty Drudge—"Rosewater and fiddlesticks! Your sore hands come from washing the old-fashioned way! Use Fels-Naptha soap and save your hands. No scalding water to crack the skin, nor hard washboard rubbing to make your knuckles tender."

Fels-Naptha is as far superior to the imitation as gold is to brass.

BRACELETS

We are making special prices on 14k solid gold, hand engraved bracelets. Prices are:

$6.50, $7, $9, $10, $11 and Upward

We Invite Your Inspection

S. Nordlinger & Sons
Jewelers, Established 1869
323 South Spring Street

ARIZONA Territorial FAIR Phoenix Arizona

November 9 to 14, 1908

Tickets on Sale November 7 to 9. Final Limit November 16, 1908

Pullman Reservations Should be Made Early

Santa Fe

$19.65
Round Trip

Phone or Call on
E. W. McGee, General Agt.
334 South Spring St.

DO YOU KNOW

It is time to look after the heating of your house during the winter months? Therefore prepare to

Heat With Gas

It is by far the most satisfactory as well as the cheapest fuel.

Have you tried an INCANDESCENT GAS LAMP? It gives a brilliant white light—just the light for reading.

LOS ANGELES GAS AND ELECTRIC COMPANY
645 S. Hill St. Both Phones Ex. 3

Alfred Benjamin & Co.'s
CORRECT CLOTHES FOR MEN
Sold by
James Smith & Company 127-29 So. Spring St.

Chesterfield Clothes For Men.
Broadway, Cor. 3rd

BUY BY MAIL
"The Owl" saves you money. Send for catalogue.
THE OWL DRUG CO.
320 S. Spring St. Los Angeles.

Our Improved Credit
System will enable you to buy your furniture on a "square deal basis."
COLYEAR'S 509-511 SOUTH MAIN STREET.

LATEST SPORT NEWS, LOCAL AND TELEGRAPHIC

HUMMING.

BARRY BEATS FIREMAN JIM.

Flynn not Strong Enough for Langford's Meal Ticket.

Hard, Tough Scrap Keeps Big Crowd Guessing.

Four Prelims Are Finished in Eight Rounds.

Jim Barry beat Jim Flynn, ten rounds.

Mack knocked out Danaher, one round.

Congo Coon knocked out Mike Dalton, one round.

McGovern beat Brennan, stopped, two rounds.

Jimmy Austin beat Roy Rogers, four rounds.

A good little man cannot trim a good big one because of what the old poet calls "the meat." For this very good reason Jim Barry, known as Sam Langford's human meal ticket, defeated tough and willing Jim Flynn last night at the McCarey pavilion before a large crowd of sports, anxious to see the smaller man win.

It was a hard, tough fight, the principal feature of which was the wrestling, and in this Flynn had the worst of things simply because of the difference in weight between the two men. He held his own in aggressiveness, but he could not do much at the rushing business with Barry, for the big one was too strong and half the time when Flynn rushed, Barry would grab him and push him around the ring, after he had finished hacimering him in the stomach with his right fist, in the clinches.

There was a great amount of wrestling, as is generally the case when big strong men come together, and particularly so when nectar shines as a boxer. Flynn was not afraid, and no one can accuse him of backing up before any kind of a mountain of flesh. He was by long odds the popular favorite and the crowd cheered him wildly when he entered the ring and when he left, while the bugs booed at Barry. Some of them called him a dub and said he was "yellow," but any man who will fight Sam Langford five or six times is a bright, bright red.

Barry did not make a great showing against Flynn, for the latter is a hard nut to crack and he fought differently last night than when he met Kaufman. Flynn ran against Kaufman's straight left in that scrap, but he did not have much trouble with anything like that last night. There were but few times that Barry led straight with his left, for he is not a boxer. His strong suits were left swings and right uppercuts and he had little trouble in making both count. Flynn drew blood from Barry in the second round and again in the third, but later on in the fight Barry laced Flynn a fearful right in the left eye that blackened and puffed it and the end of the round saw a red gush over the eyebrow.

BARRY'S LONG ARM.

Barry's arms are longer and he is stronger and these things beat Flynn. Barry is better in the clinches for he is very powerful, and he hammered poor Flynn unmercifully with his right in the stomach. Jim had no defense for this and his arms could not stop those pile-driver blows. Both were willing to clinch and Barry invariably came out of these clinches to the good on account of his strength and as the pace was very fast and neither stopped a minute in the ten rounds, both must have been very glad when the end came. Flynn came through all right with the assistance of his crouch and from the fact that he caught many of Barry's blows on his crossed arms.

Barry showed his hand in the first round when he caught Flynn with two short left hooks, coming out of two clinches. He swung right and left on Flynn's face as the latter rushed in and yet Flynn made an even thing of the round by rushing Barry off his feet and by more than holding his own at infighting.

Flynn had all the better of the second round, which he opened by smashing Barry on the jaw with the right. He rushed him to the ropes, hammered him in the stomach with right and left, and landed a right on Barry's face bringing blood from the mouth and nose. Both ducked to escape punishment and Barry wound up the round by uppercutting Flynn with the right and by landing a hard right on the jaw.

Barry was the aggressor in the third, chasing Flynn around the ring and landing a hard right in the stomach. He hooked him with a left in the face and they broke from a clinch and Flynn replied with a left to the nose that brought more blood from Barry. The big fellow ripped Flynn with a short right uppercut in the stomach and had a shade the better of the round.

The fourth and fifth rounds were Barry's, while the sixth was about even, with a lot of wrestling in it. The seventh was also about even, but the eighth was Barry's and he seemed to hit Flynn at will in this round. The ninth was another Barry round, while the tenth was about even again, both landing hard blows and hammering away at the end. There were no knockdowns but both fell together in the center of the ring in the seventh round in a fierce mix.

SHORT PRELIMINARIES.

The preliminaries were surprising and the three on the card did not last four rounds and to give the crowd a run for the money an extra bout of four rounds between Jimmie Austin and Roy Rogers was put on with five minutes' notice.

The first event was between Mike Dalton and Congo Coon, but the round had not gone a minute before the Coon knocked Dalton down with a left hook to the jaw. When he arose they exchanged left swings to the head and a moment later the Coon landed a left swing to Dalton's jaw that put him out for good. Dalton never had a chance.

The second bout between Young McGovern and Kid Brennan was a hay-maker fight from start to finish. The advantage was all with McGovern and at the end of the round he rushed Brennan to the ropes and as Mac backed away for another rush, Brennan fell to the floor as the bell rang. The second was a wild slugging round and shortly after the start McGovern caught Brennan with a left hook on the jaw that sent him down. When he arose they went into a mix and Brennan went down again and as he arose, Refcree Blake waved him aside and stopped the fight, for he saw that Brennan had no chance.

The third bout was an exciting one, Willie Mack and Eddie Danaher being the principals. In the first minute of the first round Danaher was knocked down with a right to the face. When he arose, Mack rushed him and swung wildly and for some unaccountable reason, Danaher went to the floor and stuck one leg up in the air. Some of the bugs said he quit; others said Mack had accidentally kissed him on the little finger of his left hand, while Assistant Manager Hancock stated the boy had been hit on the temple and the blow had paralyzed the pug's spine.

Paralysis of the spine is generally supposed to be a very serious thing and it effected Danaher strangely. He writhed and turned and swelled up his chest and finally the club physician got into the ring and felt of him. He apparently could not find the paralysis and after some fellow had mopped Danaher's face with a dirty sponge, he suddenly arose and walked from the ring, taking his paralysis along with him into the dressing room.

This ended so suddenly that Manager McCarey put on Jimmy Austin and Roy Rogers as an extra event of four rounds and Austin showed his superiority at the end.

A large-sized crowd saw the programme of bouts and the house must have netted over $2500. The card did not turn out to be the most satisfactory on account of the preliminaries blowing up so quickly, but the main event was a hard, tough scrap that kept the bugs guessing from the start.

When the big fellows entered the ring, Battling Johnson climbed in and looking very serious had the announcer challenge the winner for a winner-take-all fight and a side bet of $500. Bat is surely becoming quite a hard josher, since he is his own manager. It's to grin and he started it by grinning himself as he thought of his joke.

KID DALTON WINS.

KNOCKS OUT LOMBARD.

[BY DIRECT WIRE TO THE TIMES.]

MARYSVILLE, Nov. 6.—[Exclusive Dispatch.] Kid Dalton of Los Angeles knocked out Harry Lombard, the Canadian lightweight, in the twelfth round of their fight last night, of which Eddie Smith of Oakland was the referee.

Dalton, under the management of Jack Grace, fought a regular Battling Nelson contest. By a succession of right-hand punches to the kidneys he weakened his opponent and partially pushed Lombard down five or six times in the last two rounds.

Lombard was game and got up until he had no more strength left. It was one of the best fights seen in Marysville, with hardly an idle moment. Lombard proved himself a clever boxer.

NEW ORLEANS OUT

NO BETTING, NO RACING.

[BY DIRECT WIRE TO THE TIMES.]

NEW ORLEANS (La.) Nov. 6.—[Exclusive Dispatch.] Col. Samuel F. Heaslip, president of the Crescent Jockey Club, today sent circular letters to interested horsemen that the ninety-day meeting, scheduled to begin December 5 at City Park, had been called off because of the pronounced opposition developed by the champions of the recently-enacted Locke bill, prohibiting betting on the race tracks.

Col. Heaslip had devised a system of registered wagering, by which individuals could place their bets with clerks in the employ of the jockey club, a commission of 5 per cent being collected for the service. Legal opinions obtained by the anti-race track society, whose principal officers are Archbishop James Blenk and Rev. Dr. Beverley E. Warner, declared that the plan proposed by Mr. Heaslip would be in direct violation of the Locke law. Mr. Heaslip announces that he does not think racing will prove a paying proposition under the changed conditions. The promoters of two half-mile tracks here may endeavor to conduct meetings spasmodically.

SIC 'EM.

RIVAL TEAMS OF GRIDIRON.

Occidental Veterans Will Meet Methodists.

Both Teams Determined to Win Big Game.

Several High School Games to Be Played.

Football games today are:

Occidental and U. S. C. at Bovard Field, at 2:30 o'clock.

Polytechnic High School and Castaways, at Occidental, 2:30 o'clock.

Harvard Military School and Long Beach High School, at Harvard, 2:30 o'clock.

U. S. C. Academy and S. P. Telegraphers, at Bovard Field, 9:30 o'clock.

St. Vincent's "preps" and Los Angeles High School second team, at Fiesta Park, 10:30 o'clock.

Pomona College and Sherman Indians, at Claremont.

Hollywood High School and Pasadena High School, at Pasadena.

Occidental Academy and California Military Academy, at Santa Monica.

Pennsylvania and Lafayette, at Philadelphia.

Yale and Brown, at New Haven.

Princeton and Dartmouth, at New York City.

Harvard and Carlisle Indians, at Cambridge.

Cornell and Amherst, at Ithaca.

Swarthmore and Dickinson, at Swarthmore.

Annapolis and Villanova, at Annapolis.

West Point and Springfield Training School, at West Point.

Holy Cross and Tufts, at Worcester.

Haverford and Lehigh, at South Bethlehem.

Syracuse and Colgate, at Syracuse.

Rochester and Niagara, at Rochester.

Pennsylvania State and Bucknell, at State College.

Washington and Jefferson and Dickinson, at Washington, Pa.

Williams and Vermont, at Williamstown.

Wesleyan and Trinity, at Middletown.

Bowdoin and Bates, at Brunswick.

Exeter and Andover, at Andover.

Johns Hopkins and Gallaudet, at Baltimore.

Yale Freshmen and Princeton Freshmen, at Princeton.

Grove City and Allegheny, at Meadville, Pa.

Michigan and Kentucky, at Ann Arbor.

Illinois and Purdue, at Lafayette.

Indiana and Notre Dame, at Indianapolis.

Missouri and Drake, at Des Moines.

Wabash and Miami, at Oxford, O.

St. Louis and Sewanee, at St. Louis.

Morningside and Hamline, at Sioux City.

Milliker and Washington, at St. Louis.

Rose P. I. and Earlham, at Terre Haute.

Lawrence and Marquette, at Appleton.

Wooster and Carnegie Tech., at Pittsburgh.

Oklahoma and Epworth, at Norman.

Denver and Miners, at Denver.

Ohio State and Case, at Cleveland.

Ohio Wesleyan and Denison, at Granville.

Oregon and Whitworth, at Eugene.

Vanderbilt and Tennessee, at Nashville.

Georgia Tech. and Auburn, at Atlanta.

Arkansas and Drury, at Springfield.

Clemson and Georgia, at Augusta.

Louisiana and A. and M. of Mississippi, at Baton Rouge.

CONFERENCE MATCH.

The football teams of Occidental College and U.S.C. are in good condition for the first big conference match at Bovard Field this afternoon. There were no athletic relations between the schools last year, and both institutions are anxious to celebrate their reconciliation by winning the first contest.

Coach Gorton of Occidental has worked hard with the husky Presbyterian squad and he believes his team has an even chance to score a victory. The Occidental students, however, are more optimistic, and hold the opinion that their eleven will score at least three touchdowns against the Methodists.

Most of the Occidental players have played in intercollegiate games before, while the U.S.C. team is chiefly composed of new material. If the Methodists are able to take the Presbyterians into camp today, they will deserve more credit than will be coming to Occidental in the event of a victory, as from past performances and present indications Occidental has the more experienced bunch of players.

The Occidental team will invade Bovard Field accompanied by 400 rooters and supporters. The Presbyterian brass band will furnish music for the Occidental songs and the U.S.C. tooters will occupy the Methodist section of the bleachers.

The teams will be evenly matched in weight, and as the regulation halves of thirty-five minutes will be played, the outcome of the game probably will decisively decide the respective merits of the teams. The elevens have been showing up well in practice and it is not expected that flukes will enter into the scoring.

Coach Gorton of Occidental has put Patterson at left guard in place of H. Thomson, who has been playing the position in previous games. Thomson probably will be given a chance before the end of the contest. Patterson was a regular guard on the 'varsity last year, but was handicapped by sickness at the beginning of this season. Collins, the regular right halfback, is not in good condition, but probably will begin the game.

Capt. Wieman will do the punting for the Presbyterians and Paulin will act in the same capacity for the Methodists.

U.S.C. PREPARED.

The Methodist players will enter the fray today full realizing they must put up the hardest fight of the season to emerge victorious, and every man in the squad is keyed to a determination which bespeaks a battle royal from the sound of the whistle.

The men were given their finishing rubdown last night after a brief practice running through signals, and in the opinion of the coaches the condition of the representatives of the university is satisfactory, and it is fortunate if such is the case, for the halves will be regulation length, thirty-five minutes each, and the endurance of the men will be tested to the limit.

Hall and Ickes have had much trouble throughout the season with weak ankles, and Burek is still inconvenienced with a sprained wrist received in the High School game, but these trifling injuries are likely to be forgotten in the heat of playing.

Considering the make-up of the university eleven, the team is playing the game as a unit in better style than was expected earlier in the season. With but two first-teamers of last season to form the nucleus for the present squad, the coaches have developed an eleven of great strength. The team boasts of few star players, but combined aggressiveness is counted upon to make a surprising showing against the veteran Presbyterians.

The officials have been chosen with great care, and little difficulty is expected from this usual source of trouble. "Stub" Raitt will referee, and Kinter Hamilton of Harvard will act as umpire, while Wilson of Pasadena High School will be field judge, and Dean Cromwell of U.S.C. will be head linesman. The game will begin at 2:30 o'clock.

The line-up of the teams and the comparative weights of the players is as follows:

U.S.C.		Occidental.
Geller, 171	L.E.R.	Wieman (C.) 173
Hatch, 176	L.T.R.	McDermott, 165
Ruschaupt, 178	L.G.R.	Smart, 180
Allan, 210	C.	Conrad, 176
McDuff, 170	R.G.L.	Patterson, 156
Haigler, 185	R.T.L.	Landreth, 163
Wallace, 156	R.E.L.	Hopkins, 142
Ickes, 150	Q.B.	Thomas, 138
Paulin, 154	L.H.R.	Collins, 161
		Fish, 166
Clark, 180	R.H.L.	Johnson, 162
Burek (C.) 160	F.B.	F. Thomson, 190

HARVARD AND LONG BEACH.

The Harvard Military Academy football team is to play Long Beach High School on the Harvard gridiron this afternoon at 2:30 o'clock. The cadets have been playing winning football lately and expect to win from the beach town players.

Robb, Thorpe and Levy, the Harvard players who have been hampered by injuries for some time, are now in good condition and the cadets will present their strongest line-up. Long Beach has the strongest team the school has turned out for several years and a band of rooters will accompany the eleven to this city. Harvard will line up as follows: Fyfe, right end; Patterson, right tackle; Rindge, right guard; Robb, center; Schubarum, left guard; Heath, left tackle; Rogers, left end; Thorpe, quarterback; Davids, right halfback; Levy, left halfback; Beach, fullback.

Truth and Quality

appeal to the Well-Informed in every walk of life and are essential to permanent success and creditable standing. Accordingly, it is not claimed that Syrup of Figs and Elixir of Senna is the only remedy of known value, but one of many reasons why it is the best of personal and family laxatives is the fact that it cleanses, sweetens and relieves the internal organs on which it acts without any debilitating after effects and without having to increase the quantity from time to time.

It acts pleasantly and naturally and truly as a laxative, and its component parts are known to and approved by physicians, as it is free from all objectionable substances. To get its beneficial effects always purchase the genuine—manufactured by the California Fig Syrup Co., only, and for sale by all leading druggists.

Ralph Hamlin and His Greyhound.

This fast Franklin roadster was entered in the Los Angeles-Phoenix road race at the eleventh hour yesterday, and is a likely winner.

SANDY.

FOUR CARS IN DESERT RACE.

Hamlin Will Enter His Six-Cylinder Franklin.

Cars Are Specially Equipped for Night Start.

Are Air-cooled, Water-cooled and Steam Test.

Ralph Hamlin will enter his Franklin roadster in the Los Angeles-Phoenix race today. He does not know the road, has never driven beyond Beaumont, but he will take a guide with him to show him the route.

Through the courtesy of the other three entrants the entry list was reopened last night and the only thing which will prevent Hamlin from starting will be his inability to secure a guide. S. Creech of Phoenix was telegraphed for last night and he may reach here at noon today. If he comes he will show the Franklin over the desert.

The entry of the Franklin changes the complexion of the race. This fast roadster has an excellent chance for the cup. Hamlin will drive almost all the way. He may be relieved by Guy Irwin, or the plucky little driver may take the first stage of the route. The Franklin will have plenty of backers.

Every precaution is to be taken by those in charge of the race to prevent misunderstanding. The route, as published in The Times yesterday, is the official course and the car which wins must pass through each of the places named. Should any of the entrants fail to touch the checking points the car will be disqualified if it can be proved that the machine followed another route.

With the prospect of four cars in the desert race the interest is keen. There will be a large crowd of auto enthusiasts at the start at midnight tonight. The first car will leave the Hollenbeck Hotel at 12 o'clock midnight and will shoot out Spring street to Main and thence to Eastlake Park.

Spring and Main streets will not be sprinkled in order to allow the cars to be driven over the smooth surface without skidding. The police will not interfere with the racers, though the machines will not be driven at high speed until they are clear of the city limits.

At 11:45 o'clock, fifteen minutes before the first car leaves, the drivers will draw for choice of start. Then the cars will leave an hour apart. The first should reach Ehrensberg by daylight Sunday morning. The last two, and possibly three, of the cars, will be obliged to cross the river at night. This will be particularly hazardous.

Three checkers, unknown to the drivers, will keep tab on the racers in three of the towns along the course. The drivers are not to know where these checkers have been placed. This is to insure every machine passing over the specified route. There are places along the road where a cut-off would mean the elimination of steep grades.

There is little to choose between the cars. The Elmore, the Kisselkar, the White, and the Franklin, each will have a host of supporters. It is now more difficult than ever to choose a possible winner.

The finishing touches were given to each of the machines yesterday. The Kisselkar was taken out on the road, and showed a speed of sixty-five miles an hour. Latham and Hanshue are a good pair of drivers, and will see that the car is kept humping all the way. C. H. Bigelow will jog their memory as to the road.

A. J. Smith finished the rigging of his Elmore late last night. The car looks fit, and has the necessary paraphernalia to carry it over the desert. Smith will drive much of the way, and will be relieved by B. Rose. The Elmore has made fifty miles an hour, and can go a little faster.

Fenner still declares he will drive his car from Ehrensberg to Phoenix. Ryus is to take the White to the Colorado River, and will then relinquish his place to Fenner, who will handle the helm for the remaining stretch of hard road. Black Bess made fifty-eight miles in a practice spin yesterday.

Only One "Bromo Quinine."

That is LAXATIVE BROMO QUININE. Look for the signature of E. W. GROVE. Used the World over to Cure a Cold in One Day. 25c.

See advertisement under "Business Investments" for an unparalleled opportunity for investment.

GOOD fiction will be found in The Times Magazine of the coming Sunday.

FOOTBALL RUNNER KILLS SPECTATOR.

[BY DIRECT WIRE TO THE TIMES.]

GREAT BEND (Kan.) Nov. 6. — [Exclusive Dispatch.] Charles Marker, a well-known citizen of this city, died today as a result of injuries received two weeks ago at a football game. Mr. Marker was standing on the side lines and ventured on the field with several others. One of the players in circling the end collided with him. Marker was thrown to the ground and received a broken leg. After being taken home he became unconscious. He was 57 years old.

SUNDAY BASEBALL.

Los Angeles Coast League Champions Will Play Match Game With the Colored Giants.

After a ball game was arranged a few days ago between the Los Angeles Champions and the colored boys, it was called off Thursday because "Scotty" Allen, who runs Joy Park, wanted a larger share of the receipts than the players wanted to give. However, he backed up yesterday, and the game was decided upon for tomorrow afternoon at Joy Park, beginning at 2:30 o'clock. The intention was to play at Chutes Park, which is a more central location, but it seems that Allen has the colored players tied up with a contract and bond for a year, so that they cannot play on any other grounds without his consent.

For the benefit of the fans it is stated that the way to reach Joy Park is to transfer east on Seventh street and go out beyond the Jeffries fight house almost to Thirty-eighth street and Santa Fé avenue.

There was a dispute yesterday over the division of the gate receipts, and Nagle, representing the Los Angeles team, finally proposed that the teams play on a winner-take-all basis, and this was agreed to. Jimmy Toman and a negro will umpire.

The Los Angeles team will line up about as follows: Gray, Nagle and Briswalter, pitchers; Hogan and Orendorff, catchers; Dillon, first base; Bernard, second base; Smith, third base; Delmas, shortstop; Ellis, left field; Wheeler, center field; Brashear, right field.

The Colored Giants have beaten about all the bush teams in this city and vicinity, and it is said they have won thirty-five of thirty-six games played. They naturally think the Los Angeles Champions will be easy for them, and their friends will certainly bet all kinds of money on them.

Results at Latonia.

CINCINNATI, Nov. 6.—Latonia results:

Six furlongs: Mrs. Sewall won, Plume second, Miss Crittenden third; time 1:15.

Mile: Floreal won, Dispute second, Alice Baird third; time 1:41 2-5.

Seven furlongs: Grand Dame won, Sorrel Top second, Aimee C. third; time 1:28 3-5.

Six furlongs: Berwick won, Dainty Dame second, Etheon third; time 1:13 4-5.

Seven furlongs: Deacon won, Martius second, Mortiboy third; time 1:27 2-5.

Mile and seventy yards: Lady Baldur won, Brancas second, Alma Dufour third; time 1:45 2-5.

WISE TALKS
By the "OFFICE BOY"

An old lady was talking to a young girl to task for refusing to marry an old duffer. "Why did you refuse him?" she asked. "Because I'm a poet." "But he can keep you out, perhaps." "But he can't write for me for a blotter." That's the stuff. I don't believe any person should ask a perfection they can't offer. When we buy candles, we are considered by people to please, because we are so exacting. We demand a high standard and we get it. We therefore can offer you nothing but the very best of everything. We never buy job-lots or odds and ends, or anything of that kind. Every article we sell is new and fresh and made for this season's business. We want you to visit our big Broadway Store. We are anxious to interest you in our Ready-to-Wear Suits and Overcoats. We want you to try some of them on. You will be under no obligation to buy, and our courteous salesmen are such awfully good men, and they will treat you so nicely that you'll be awfully glad you came. Stores open today until 10 o'clock.

F. B. Silverwood

Four Stores.

221 South Spring / Broadway & 6th — Los Angeles

Bakersfield — Long Beach

RAMBLERS are in their new home where they can give Rambler owners Rambler care.

W. K. COWAN

1140 - 42 South Hope St.

F N 4-cylinder Motorcycle

Second-hand, fully guaranteed $200, $225, $250.

New 1908¼ model, $375.

NATIONAL AUTO CO.

967 S. Main St.

Mitchell MOTOR CARS

Broadway 8410 Home 10213

Greer-Robbins Company

FRANKLIN MOTOR CARS.

4-Cylinder, Air Cooled.

R. C. Hamlin, agent for Southern California. Home B4402, South 909.

1806 South Main Street.

ELMORE

"The Car That Has No Vibration"

ELMORE MOTOR CAR CO.

742-44-46 South Olive St.

"LOCOMOBILES"

FOR SALE—One Limousine Type H, 1907; one type H seven-passenger touring car, model 1907; one type E 1908 5-passenger touring car, all in first-class condition with full equipments at reasonable prices. L. A. MOTOR CAR COMPANY. Pico and Hill streets.

PIERCE

W. E. BUSH, So. Cal. Agent.

Garage and Repairing 1227-29 SOUTH MAIN.

Home F7901 — Members A. D. A. of S. C.

Tourist Le Baron

OUR FACTORY IS OPEN FOR YOUR INSPECTION.

Come and see us make them.

Cor. Main and 10th Streets.

AUTO VEHICLE COMPANY.

THOMAS

WESTERN MOTOR CAR CO.

727-731 South Olive St.

REO AND KISSELKAR AUTOMOBILES

LEON T. SHETTLER 633 S. GRAND AVE.

DESMOND'S

Cor. Third and Spring Sts. (Douglas Bldg.)

Men's and Young Men's Clothing

One thing we'd like to have you know about this store; it's a place where high priced clothes are sold. Suits and overcoats at $15, $20, $25, $30, $35, $40, $45 and $50. We could sell business suits at $60 if we had them; some day we hope to find fabrics and finish good enough for us to see $60 value in them.

We want you to feel as we do, that price is really a secondary consideration; whatever you can pay or choose to pay is a good deal less important than the value you get for it. That's the thing we put our efforts on; we're satisfied with a reasonable nominal profit; the thing with us is to see that you get the value.

At $20 we show special values including blue and black suits, and in tuxedo and full dress suits and overcoats everybody says we have the swellest line in town.

Open Until 10 P. M. *Open Until 10 P. M.*

See Our 235 Feet of Show Windows

WISE TALKS
By the "OFFICE BOY"

An old lady was taking a young girl to task for refusing to marry an old duffer. "Why did you refuse him?" "He has a past." "But he can blot it out, perhaps." "But he can't use me for a blotter." That's the stuff. I don't believe any person should ask a perfection they can't offer. When we buy merchandise, we are considered hard people to please, because we are exacting. We demand a high standard and we get it. We therefore can offer you nothing but the very best of everything. We never buy job-lots or odd ends, or anything of that kind. Every article we sell is new and fresh and made for this season's business. We want you to visit our big Broadway store. We are anxious to treat you in our Ready to Wear Suits and Overcoats. We want you to try some of them on. You will be under no obligation to buy, and our clothing salesmen are such awfully nice fellows, and they will treat you in such a way that you'll be awfully glad you came. Stores open tonight until 10 o'clock.

B. Silverwood
Four Stores.
South Spring & Broadway & 8th } Los Angeles
Garfield , Long Beach

LERS are in their new home
they can give Rambler cars
der cars.
W. K. COWAN
42 South Hope Street

4-cylinder Motorcycles.
and guaranteed
$200, $225, $250.
New 1908¼ model, $375.
ATIONAL AUTO CO.
957 S. Main St.

Mitchell
MOTOR CAR
Robbins Company

ELMORE
Car That Has No Valves
ORE MOTOR CAR CO.
-46 South Olive Street

BUSH, So. Cal. Agency.
Garage and Repairing.
227-29 SOUTH MAIN.
7901 Main 8
Members A. D. A. of S. C.

HOMAS
ERN MOTOR CAR CO.
731 South Olive St.

'S
g.)
othing
s store; it's
Suits and
$50. We
some day
for us to
s really a
or choose
value you
on; we're
hing with
blue and
anq over-
in town.
10 P. M.
ows

BIBLE LESSONS.

FOR SUNDAY-SCHOOL TEACHERS AND OTHER BIBLE STUDENTS.

Prepared for The Times by J. S. Kirtley.

SUNDAY, NOVEMBER 8.

II Samuel xv, 1-12: "Absalom Rebels Against David."

THE CONNECTION.

Absalom went to Hebron, south of Jerusalem, and had himself crowned king. The news was quickly and carefully spread. It reached him in Jerusalem, and he fled—fled rather than face and fight Absalom, in fear of Absalom, partly from determination to battle with his beloved boy, partly to save the people from a long and distressing siege, because he felt that it was retribution from God, and his conscience made him a coward; fled with his personal bodyguard, some of his soldiers, and their families.

But he had the ark, but sent it back rather than expose it or show proof of the real presence of God or confirm the worship in his city. He sent back Zadok, the priest, to send and report through his sons as spies, and Hushai to counteract the plots and advice of Ahithophel. Hushai went back as a spy, was received by Absalom as a counselor, and succeeded in getting him to take his advice instead of Ahithophel's, which was better, and sent word to the latter, who went at once across Jordan and established himself as Mahanaim.

Absalom had entered Jerusalem, and had taken to wife of Ahitophel taken possession of his father's harem, and now was waiting for awhile, at Hushai's advice, to get a great army and pursue David. Meantime, David's old strength came to his aid, and many of the nobles east of the Jordan sent him aid.

He organized his army, dividing it into three sections under three great leaders, and when Absalom's army came out, completely routed them in those forests east of the Jordan. Absalom's mule walked under the thick boughs, and his neck caught in the branches and his long hair hopelessly getting entangled, too. He was found and there killed him, contrary to the prohibition of the king. Two messengers came to David—Ahimaaz, one of David's spies, who was only permitted to go, and a man, a Cushite, who was sent with tidings. David is waiting in

THE LESSON.

I.

Opening News of the Battle. 24-27.

David sat between the two gates and the watchman went up to the roof over the gate unto the wall, and lifted up his eyes and looked, and behold a man running alone.

And the watchman cried, and told the King. And the King said, If he be alone, there is tidings in his mouth. And he came apace, and drew near.

And the watchman saw another man running: and the watchman called unto the porter, and said, Behold, another man running alone. And the king said, He also bringeth tidings.

And the watchman said, Me thinketh the running of the foremost is like the running of Ahimaaz, the son of Zadok. And the King said, He is a good man, and cometh with good tidings.

II.

The Spirit Revived.

The martial spirit had asserted itself, and he wanted to go to the battle. The people had protested that he should not expose himself, for if he were lost, all was lost. His noble qualities of others had shown themselves, and his fatherly love would have forbidden that any danger. That was foolish, for David's life, and only the young man could lead the rebellion. I suppose the armies defeated and he as a prisoner home.

Agony.

The position of watchfulness between the inner and outer gates of the city, where he could see all, and as he stood on the top of the outer wall just over the gate which is first signal that messenger coming with tidings. The messenger was a swift runner, making such speed as seemed miraculous to us who are dependent on vehicles.

Keen Perception.

The watch was very acute and quick to detect any sign of hope. When it appeared that one man was coming at full speed, David rightly conjectured that he had tidings, for if there were a rout, it would be due to a rout, and he would not be bearing tidings, simply trying to escape. So he told the news of the watchman, that a runner was coming, and, as he and when a second runner appeared at a still greater distance. His heart was sound as to the character of the message, when he learned that the messenger was his gifted spy, for he expected good tidings when it was Ahimaaz, "a good man," that is a man of official excellence or goodness, belonging to a class of persons who were sent only on errands. That was the reason he hastened to allow him to run with the news at first, and deputed the Ethelite servant, the Cushite. It was a matter of pure that a friend should not be allowed to hear. But for some reason Ahimaaz wanted to go and though, at last pressed, he was allowed to start after the Cushite had gotten on the other side of the Jordan the latter, or went a shorter route, and reached Mahanaim

II.

Opening News. 28-32

And Ahimaaz called and said unto the king, All is well. And he fell down to the earth upon his face before the king and said, Blessed be the Lord thy God, which hath delivered up the men that lifted up their hand against my lord the king.

And the king said, Is the young man Absalom safe? And Ahimaaz answered, When Joab sent the king's servant, and me thy servant, I saw a great tumult, but I knew not what it was.

And the king said unto him, Turn aside and stand here. And he turned aside, and stood still.

And, behold, Cushi came; and Cushi said, Tidings, my lord the king: for the Lord hath avenged thee this day of all them that rose up against thee.

And the king said unto Cushi, Is the young man Absalom safe? And Cushi answered, The enemies of my lord the king, and all that rise against thee to do thee hurt, be as that young man is.

Information.

The king was waiting for information on two points—the general issue of battle and the welfare of Absalom. The coming of Ahimaaz led to expect good news on both points, and the courier tried to meet the expectation, and did so in regard to the success of David's forces, but that matter he spoke of as "well," and ascribed praise to God for delivering up the king's enemies, but when the king eagerly asked about Absalom, he feigned ignorance of the exact details, on account of the confusion of the tumult: in this we respect the delicacy which led him to refraining from telling the king, but we cannot commend the falsehood. However, as the king had sent him to lie for him, he did so. Ahimaaz was unquestionably himself smitten with conscientiousness, and did not feel as glib as he would have been as facile in falsehood as ever. He implied that the messenger coming after him could tell him everything.

(2.) The brutal truth.

David's question about Absalom remained unanswered, and his suspicions were growing. The Cushite made a stronger statement in two respects than did Ahimaaz. He did not say that God had delivered up his enemies, but had avenged David, and that was startling. Then in answer to the direct question, he said "that young man" was disposed of just as David's enemies should be. He tells it bluntly, with no sort of feeling for the father's sorrow. He was probably a slave, and besides his errand was official, so that he would have a slave's lack of interest and an official's lack of kindliness in manner. David now knows the worst.

III.

"Mourning Absalom's Death." (Verse 33.)

"And the King was much moved, and went up to the chamber over the gate and wept; and as he went, thus he said, O my son Absalom, my son, my son Absalom! would God I had died for thee, O Absalom, my son, my son!"

(1.) The Crushed Spirit.

His sorrow stands out in startling contrast to the grim delight the Cushite seemed to take in telling how the traitor had been slain. It was a strange contrast to the unnatural, brutal conduct of Absalom, in driving his father from the throne and seeking his life.

(2.) Noble Sorrow.

His sorrow was an exhibition of David's nobleness—his tenderness of heart, his magnanimity, his freedom from vindictiveness, and his humble acceptance of his chastening as more or less deserved. He must have thought, with bitterness, that, if he had controlled and trained his boy better he would not have been so wayward. He nobly felt some responsibility for it, and would gladly have died in Absalom's place.

At the same time we see an exhibition of his weakness. His wish to die for Absalom was more or less selfish, unlike Moses' or Paul's unselfish wish to suffer in the place of their kindred. It was a hysterical exhibition of the result of sin. It showed a blind disregard of the soldiers and others who needed recognition just then. When Joab gently chided him he came down from the chamber over the wall and greeted the people.

WHAT THE MASTERS SAY.

The more thoughtful foreigners who have studied the temperament and the emotional nature of orientals, see no difficulty in considering genuine all the acts and expressions of grief over the dead. On more than one occasion I saw parents madly jump into the open grave just made to receive their children. Of course, they were dragged out again by the neighbors and others then in attendance.—[Howie.

David had never right loved Absalom, or he would have restrained him. He loved his handsome son with passionate earnestness, but there was no ruling habit or direction in that love. David was fickle in his treatment of Absalom. He had only been angry at the time of Amnon's murder. He had done nothing to change Absalom, even when Absalom was plotting to usurp his throne. David had ignored all the open preparation for rebellion. His grief for his slain son ought to have been a great self-reproach.—[J. R. Brown.

POINTS TO IMPRESS.

(1.) That children seldom know the pain they give their parents.

(2.) That children have a right to a good example from their parents.

(3.) That no young man is safe till he is a trusting, obedient disciple of Jesus.

(4.) That private feelings are not to prevent public duty.

(5.) That true success lies in being noble and unselfish.

(6.) That one who will lie for you will lie to you.

(7.) That no grief is so incurable as a parent's grief for a wayward child.

Christian Endeavor.

COUNTING FOR BEST THINGS.

Terse Comments on the Uniform Prayer-meeting Topic of the Young People's Societies—Christian Endeavor, Baptist Young People's Union, Epworth League, etc.—for November 8. Topic: "Missionary and Evangelistic Zeal." —[Matt. xxii, 1-10.

By William T. Ellis.

A hall mark of every noble spirit is a deep and sincere purpose to do good to his fellow-men. The attainment of this spirit is the goal of civilization. Poets and dreamers have from the beginning of history pictured an ideal state, wherein the welfare of all was the highest ambition of each. Now this exalted spirit is not easily made practical, and brought down to the streets and houses of this work-a-day world. When it comes to methods of human service even socialism splits up into diversified divisions. All the while the Scriptures plainly point the way in which to make one's life most effectively count for the highest ends. That is by helping men in the best ways to be their best selves. There is no more humanitation and socialistic method of bettering the race possible than that of leading men into the discipleship of Jesus. The utmost and the highest is done for a person when he is brought into loving subjection to the will of God, and made eager to grow in all the graces of godliness. Thus we see that the stock Christian phrases "mission" and "evangelism" really stand for tremendous factors and forces in present-day social life.

Outreach is the remedy for self-centeredness. Most lives are too greatly concerned with the petty interests that begin and end in themselves. This breeds worry and narrowness. The smallness of some spirits is due to their failure to apprehend life's largeness. From any station or sphere anybody can reach out and touch, helpfully, the big world's need. It is today possible for the remotest rural dweller in the most secluded part of the land to have a point of missionary contact with the most antipodal of nations. Thus in helping to serve others he will in highest ways serve himself.

To possess a zeal for humanitarianism—which is but another term for evangelism or missions—is to have the divinest of hobbies: "For God so loved the world."

Only so much of a person's life counts as he deposits in the lives of others. That way comes immortality of influence.

Often there recurs to my mind a conversation which I once had with the mate on a Yangtze River steamer, as we rode down China's greatest river. Our conversation had been interrupted in order that the mate, a big, harsh-spoken fellow, who knew how to make an oriental crew work, might oversee some task of his Chinese underlings. When it was resumed, with specific reference to the subject of the missionaries who are frequent passengers on the boat, and thence to the general topic of missions, the mate said something like this: "It seems to me that if a man has the best thing in the world, as the Christian says he has, and doesn't want to share that best thing with other people who haven't got it, he isn't much of a man." That fundamental argument for missions and evangelism sticks. It goes to the root of the matter, in direct, practical, man fashion. If a Christian does not want to share his religion, he surely has not much religion to share.

Ira D. Sankey lately died; but "Gypsy" Smith, upon whose boyish head he laid a loving hand years ago, and spoke a friendly word of Christian invitation, is today preaching the gospel with a power which Sankey himself never possessed. Thus Smith's work is Sankey's work extended.

A woman buys a new dress (a matter to which she usually pays more attention than to a year's sermons,) or a man arrays himself in new clothes after careful thought and economy. In a short time, though, the process has to be repeated, and at no time was it of any serious importance or interest to anybody other than the persons immediately concerned. With less thought and expenditure than is given to these incidental and ordinary matters, one may touch for good the spirit of another, and the consequences are immeasurable. The point is that we are giving ourselves to the things that do not count, and neglecting those things that bring permanent and worthy results. We are not observing relative values. If we did, our sole aim would be a soul aim.

No cheap and perfunctory conception of soul winning will satisfy an intelligent Christian. He knows that a scholar's research among the tombs of the Nile may be more truly spiritual than much emotional preaching; and that the building of a schoolhouse may be as effective a way of preaching the gospel as the erecting of a tabernacle for an evangelist. Nevertheless, avoiding the excesses and mechanicalisms of some indiscreetly zealous persons, it remains true that the direct, personal and outspoken interest of one man in another's spiritual welfare is the highest form of Christian service and evangelism.

"This lynx-eyed world," says Dr. Cuyler, "never sees Jesus Christ except in the persons of His followers."

Religion is represented by a feast. True, some churches talk about "the mourners' bench," but the Bible does not. It invites men to a wedding feast, where all is brightness and joy and festivity. The somber conception of Christianity which many persons hold has no warrant in holy writ. To become a disciple of Jesus Christ is to enter into the fullness of joy.

NEWS AND NOTES.

It is estimated that there are more than twelve million dissenters from the Orthodox Russian Church in Great Russia alone.

A Presbyterian training school for Christian workers was recently opened in Chicago under the direction of the presbytery.

The popular interest in questions of advanced theology and personal religion has had a striking illustration in London lately, where Rev. Dr. G. Campbell-Morgan has been holding a series of Saturday night meetings in Westminster Church for persons perplexed upon religious themes. The average attendance has been about twelve hundred.

Gen. Booth, of the Salvation Army, has issued a manifesto on the subject of woman. He says: "Woman is equal to man in the value of her gifts and the extent of her influence," and he urges all members of the Salvation Army to accept this doctrine and express it practically to the world. The manifesto is regarded among Salvationists as a sort of religious echo of the "Suffragette" movement.

The enthusiasm in Jerusalem over the granting of a Turkish constitution has found concrete expression in the publication of a newspaper printed in both Hebrew and Arabic.

Religious Briefs.

The first service of the New Jerusalem Christian Church will be held on Sunday morning at 10:45 o'clock, in Henderson Hall, Twenty-third street and Union avenue. In the evening, the pastor, Rev. J. E. Collom, will deliver a stereopticon sermon entitled, "The Journey of Life." The congregation starts with a membership of twenty-five.

The auditorium of Bethel Baptist Church, Twenty-fifth street and Central avenue, will be opened tomorrow, when the pastor, Rev. H. H. Branch, will preach on "Strength Out of Weakness," in the morning, and on "A Forgotten Election" in the evening. The church has been completed by the assistance of the Baptist City Mission Society.

Another meeting in the interest of the week of prayer of the Brotherhood of St. Andrew, was held at the Federation Café yesterday. The noonday meetings will begin on November 30.

B. F. Pearson, superintendent of the Edison Electric Company, will speak at the City Union Rescue Mission, No. 606 East Fifth street, Sunday evening. Mrs. E. E. Leary will sing.

CHURCH SERVICES.

SUNDAY, NOVEMBER 8.

SECOND CHURCH OF CHRIST, SCIENTIST. Simpson Auditorium, 734 S. Hope st. Services Sunday, 11 a.m. and 8 p.m.; sermon from the Christian Science Quarterly. Subject, "Adam and Fallen Man." Children's Sunday-school 9:30 a.m. Wednesday evening meeting at 8 o'clock at Simpson Auditorium and also the Gamut Club, 1044 S. Hope st. Reading-rooms, 416-417, Herman W. Heliman Bldg., Spring and Fourth sts., open daily, Sundays excepted, from 9 a.m. to 5 p.m. 8

SECOND UNITED PRESBYTERIAN Church, Washington and Santee. Henry W. Crabbe, pastor. Services at 11 a.m. and 7:30 p.m.

CENTRAL BAPTIST CHURCH, ALVARADO and Pico sts. Arthur S. Phelps, minister. Morning subject, "A Well in the Field." Night topic, "Torrey." 7

CENTRAL PRESBYTERIAN CHURCH, 220 S. Hill st. Rev. A. B. Prichard, pastor, will preach at 11 a.m. and 7:30 p.m. Welcome. 7

TO LET—Houses.

TO LET—COZY CORNER COTTAGE, CLOSE to CITY CENTER; "Queen Anne" style; 6 rooms, besides basement, bath, pantry, screen porch, etc.; chain fixtures, "MISSION STYLE;" fluff, pressed brick mantel, slash grain Gregon pine finish, buffet leaded glass, window seats, and other built-in features; cove ceilings, artistically tinted; in fact, strictly "UP TO DATE" in every particular and must be seen to be appreciated; near prettiest park and one of the best schools in the city; owner prefers good tenants to high rental and to such, rent would be only $20, water free; so you'd better call today if you don't want to lose a "SNAP." Nice neighborhood. The (green) Hoyle Heights car will land you at the door in 4 minutes. 1800 E. 4TH ST. 4

TO LET—12 HOUSES, $7 TO $25 MONTHLY. C. M. BUCK, 313 W. Third st. Main 255; A2255. 4

TO LET—CLOSE IN, 3-ROOM FLAT. 210½ BOYD ST. 7

TO LET—5-STORY 5-ROOM HOUSE, 311 S. HOPE ST. Tel. South 749. 8

TO LET—Furnished Houses.

TO LET—
FURNISHED AND UNFURNISHED HOUSES, FLATS, APARTMENTS.
AN EXCLUSIVE LIST OF ATTRACTIVE NEW AND MODERN PLACES.
ALL SIZES AND DIRECTIONS.
AT VERY REASONABLE RENTALS.
LISTS AND INFORMATION FREE.
WE MAKE HOUSE HUNTING EASIER.
20 Years Renting Los Angeles Property.
WRIGHT & CALLENDER CO.,
402-3 S. HILL ST.

TO LET—$60; COMPLETELY FURNISHED; 12 rooms; fine residence in choicest section.

10c Handkerchiefs 3½c
Women's pure linen handkerchiefs; sheer quality; 1-16th-inch hem; 10c value. Today, 3 1-3c.

THE REAL BARGAIN CENTER OF LOS ANGELES
The 5th STREET Store
BROADWAY AT FIFTH STREET

25c Taffeta Ribbon 15c
Beautiful all-silk ribbon, 5 inches wide; all the wanted colors, including black and white. Regular 25c values 15c yard.

3000 Women's Fall Coats

A great purchase to retail for about the regular wholesale cost. Matchless economy today.

$8.50 New Long Coats $5
If you are in need of a fashionable long coat, this sale is of the utmost importance to you. We have seldom seen a more varied or excellent assortment of coats to sell at $5.00. Regular $8.50 values. Included are 48-inch coats, made of fine cloakings in checks, plaids, stripes and mixtures; nicely trimmed with fancy buttons and velvet collar. Very specially priced today.

$18.50 Long Coats $10
Another lot of handsome new coats; fitted, semi-fitted or box styles; constructed of superb quality broadcloth, kersey, covert and chevron cheviots; 48 inches in length; strapped front and back; embroidered and trimmed with braid and fancy buttons or plain tailored; all the favored autumn colors and black. Coats that retail regularly to $18.50. On sale at $10.00.

Misses $7.50 Coats $3.98
Splendid quality misses' long coats, made of fine cloakings, kersey and covert; chevron stripes, plaids, checks, mixtures and plain colors; velvet collar; fancy cuffs and patch pockets, trimmed with braid; all colors; regular values to $7.50. Today, $3.98.

$8.50 New Voile Skirts $5
Unmistakably one of the biggest values we've ever offered in walking skirts. Over 300 stylish new models, fashioned of fine wiry voile, chiffon panama and worsteds; handsomely trimmed with silk folds, embroidered and strapped. New flared styles. Colors and black.

500 Original $1.50 Copyrights, 100 Titles 69c
One of the greatest book sales, we believe, ever held in Los Angeles; 500 copyrights—original $1.50 editions—to be sold today at 69c; 100 different titles to select from—each one a famous story by a noted author. Such favorites as "The Brass Bowl," by Louis Joseph Vance; "The Mayor's Wife," by Katherine Green; "The Traitor," "The Halo," "The Slim Princess," by George Ade; "The Tree of Heaven," "Satan Sanderson," "The Empire Builders," "Running Water," etc.

Where Important Services Will Be Held Tomorrow.

Church of the Messiah
(CONGREGATIONAL.)
Cor. of W. Washington St. and Van Ness Ave.
(Take Santa Monica cars to 16th and Van Ness.)
STANLEY ROSS FISHER, Minister.
Bible School, 9:30 a.m.
Morning Worship, 11 a.m.
Evening Service, 7:45 p.m.
Morning Sermon, "Mystery in Our Daily Life."
Evening Address, "The Joy of the Christian Ministry."
Good music by a double quartette.

First New Testament Church of Los Angeles
139 West Fifth St.
In this church the Lord Jesus Christ is exalted as the all sufficient need of man's life. Pastor Smale will preach at 10:30 a.m. on "Man's Need of Salvation." EVANGELIST AILWARD will conduct an open air service on the vacant lot at Fifth and Main sts., at 6:30 and afterward at 7:30 an indoor meeting. Also he will conduct evangelistic services in the same places every night next week at the same hours.

Dear Evangelist Ailward
139 West Fifth St.
(Late of the City Union Rescue Mission.)
SUNDAY NIGHT AND EVERY NIGHT NEXT WEEK AT
FIRST NEW TESTAMENT CHURCH,
139 W. FIFTH ST.

St. John's Episcopal Church
514 W. Adams St., near Figueroa.
REV. LEWIS G. MORRIS, Rector.
Services—7:30 a.m., 11 a.m., 7:30 p.m.
This is a FREE church and a most cordial invitation is extended to all people. Take Grand ave. or Dalton ave. car to W. Adams st. or Yellow University car to Chester Place and walk through Chester Place.

Pico Heights Congregational Church
REV. J. M. SCHAEFLE, Pastor.
William J. Murphy, the Apostle of Gospel Temperance, will speak at 11 a.m.
Sermon by the pastor, 7:30 p.m.
Sibley G. Pease, Organist.

First Unitarian Church
925 South Flower.
Services at 11 a.m. Sunday-school at 9:45. Good music. All welcome. Sermon by Rev. E. Staunton Rhodin, who will preach his first sermon as minister of this church.

Temple Baptist Church
Worshiping in the Auditorium, Corner Fifth and Olive.
REV. ROBERT J. BURDETTE, D.D., PASTOR.

Morning service at 11. Subject,
"THE CROWN OF THE LAW."
Evening service, 7:30.
"AN OLD-TIME MARATHON RUNNER."
Seating capacity 3000. This service is one of the attractions of Los Angeles. HEAR THE CHIMES. Large chorus. Splendid music. SEATS FREE. Spend your Sunday with God's people and hear HIS WORD.

Church of the Nazarene
Corner of Sixth and Wall Streets.
Preaching at 11 a.m. by Rev. P. F. Bresee. Subject, "Twentieth Century Preaching." Preaching at 7:30 p.m. by Rev. I. G. Martin, Evangelist. At 3 p.m. Special Holiness Meeting, in charge of Rev. J. W. Goodwin, Assistant Pastor.

St. Paul's Pro-Cathedral
523 South Olive Street.
RT. REV. J. H. JOHNSON, D.D., Bishop.
VERY REV. WILLIAM MacCORMACK, Dean and Rector.
7:30—Holy Communion. 11 a.m., Morning Prayer, Sermon by Dean. Subject, "THE CAUSE AND CORRECTION OF DESPONDENCY." 7:30, Evening Prayer. Sermon by Dean. Subject, "THE CURE FOR THIRST." Strangers and visitors in the city are cordially invited to make St. Paul's their church home.

First Congregational Church
Hope Street, near Ninth.
REV. WM. HORACE DAY, D.D., Pastor—REV. WARREN P. DAY, D.D., Pastor Emeritus.
11 a.m.—The Pastor Emeritus will preach: "THE MAN ON HORSEBACK."
7:45 p.m.—The Pastor will preach: "THE CALL TO PRAYER"—PRAYER IN THE LIGHT OF THE NEW SPIRITUAL MOVEMENT.

First Christian Church
Hope and Eleventh Sts.
REV. A. C. SMITHER, Pastor.
9:30 a.m.—Sunday-school.
11 a.m.—Sermon by Pastor.
6:15 p.m.—Christian Endeavor.
7:30 p.m.—Stereopticon lecture on "A Trip Through the Alps," followed by short sermon. All invited.

The Los Angeles Fellowship
Blanchard Hall, 233 S. Broadway
MRS. BENJAMIN FAY MILLS will speak in Blanchard Hall, 233 S. Broadway at 11 a.m. on "Making Life Worth Living." Solo by Miss Helen Tappe. All seats free.

New Jerusalem Christian Church
Henderson Hall, 2305 S. Union St.
Henderson Hall, 2305 S. Union st. J. E. Collom, Pastor. Morning, 10:45, "His Name Is Jesus." 7:30 p.m., "The Journey of Life," illustrated by stereopticon views and songs.

First Lutheran Church
Eighth and Flower.
REV. HERBERT J. WEAVER, Pastor.
Services 11 a.m. and 7:30 p.m.

Broadway Christian Church
Opposite Courthouse.
B. F. COULTER preaches, 11. O. P. Spiegel, 7:45. Welcome.

All Saints' Episcopal Church
Highland Park
Cor. Ash St. and West Ave. 56.
THE REV. HERBERT B. BOWERS, D.D., LL.D., Rector.
Holy Communion, 7:30 a.m.
Sunday-school, 9:30 a.m.
Morning prayer and sermon, 11 a.m.
Evensong and sermon, 7:30 p.m.
Visiting Episcopalians cordially invited. Seats free.

First Baptist Church
Flower St., near Seventh.
JOHN QUINCY ADAMS HENRY, Pastor. The usual preaching services at 11 a.m. and 7 p.m. Morning topic, "Realities in an Old-Fashioned Revival." Evening topic, "Why Every Man Should Be a Christian." The ordinance of baptism will be administered at this service. Sunday-school 9:30 a.m. Rallies of Young People at 6:15. Special music and everybody welcome.

Immanuel Presbyterian Church
Cor. Tenth and Figueroa Sts.
REV. HUGH K. WALKER, D.D., the pastor, will preach tomorrow at 11 a.m. and 7:30 p.m. Subjects, morning, "The Fresh Attractiveness of the Old Paths." Evening, "Fore-Cleane of Victory." Bureau Class, 9:30; all young men between the ages of 17 and 25 are invited to join. Y.P.S.C.E. meets at 6:15.

The Independent Church of Christ
Eighteenth and Figueroa Sts.
REV. J. S. THOMSON, Pastor.
Sunday-service 11 a.m. Subject of sermon, "The Schools of the Hebrew Prophets." Solo, "The Prodigal Son," Miss. Genevra Johnstone Bishop. Solo, "O Rest in the Lord," Mrs. George P. Dyson. All cordially invited, especially strangers.

First Presbyterian Church
Twentieth and Figueroa.
WM. A. HUNTER, D.D., Minister.
Sunday-school, 9:45 a.m. Preaching at 11. Subject, "Judge Not That Ye Be Judged." 7:30 p.m. Topic, "Healing the Blind Man." Christian Endeavor, 6:30 p.m. Everybody welcome.

Plymouth Congregational
THE HOME CHURCH.
21st St., Near Estrella Ave.—one Block West of Figueroa St.
Take Yellow University car to 21st street. Pastor, Rev. J. Horace Mallory. 11 a.m., "Moral Insanity." 7:30 p.m., "The Contagion of Pessimism."

RELIGIOUS.

ALL BARRIERS BROKEN DOWN.

WOMEN OF ALL DENOMINATIONS ATTEND RECEPTION.

First Function of Kind Held at Y.W.C.A. Building and Is so Successful That Others Will Follow Methodist Minister to Preach "Prosperity Sermons."

The reception given to ministers' wives and officers of women's church societies yesterday afternoon brought together about 300 members of the gentle sex at the Young Women's Christian Temperance Association. It was the first interdenominational reception of its kind, and was so successful in every way as to encourage further efforts in the same direction.

The members of the Religious Work Committee, who received were Mrs. H. W. Mills, Mrs. J. Edward Brown, Mrs. Giles Kellogg, Mrs. J. Q. A. Henry, Mrs. O. J. Nave, and Mrs. T. W. Brown.

Miss Cora L. Tatham, general secretary, in an opening address, stated that the purpose of the reception was twofold—that the women bearing the responsibilities of church work might be brought together, without reference to denomination, thus strengthening the bond of union, and that they might learn something of the definite religious activities of the association.

Miss Edith Conde, religious work secretary, in outlining the work of her department, spoke of the vesper services, the noon meetings and the Bible classes, conducted in the building, and in neighborhood circles and other outside centers. She stated that the present enrollment in her department is 300 women and girls.

Mrs. H. W. Mills, vice-president of the department, emphasized the breadth and importance of the religious work, and asked the coöperation of all women in making it more effective.

Mrs. Frank A. Dewey, the president, invited the guests, in the name of the board of managers, to make use of the building for the meetings of church committees.

The afternoon's music was furnished by a group of players from the association orchestra, led by Miss Lilla Vance, and by Miss Reba Smith, whose songs were much appreciated.

Opening Announcement

Morris Goldsten,
The tailor at 248 South Broadway, announces the opening on
Saturday, Nov. 7th
of his new tailoring establishment at
324 S. Spring Street
where every effort has been made to give the public one of the finest tailor shops in Los Angeles.

Mr. Goldsten is prepared to show a large stock of all the latest goods and will guarantee every garment that leaves his shop. All old and new friends are cordially invited to call and inspect the new store.

Morris Goldsten 324 South Spring St.

PROSPERITY SERMONS.

DR. LOCKE LENDS A HAND.

Commencing tomorrow night, Rev. Charles Edward Locke, pastor of the First Methodist Episcopal Church, will preach a series of three Sunday evening sermons, which he calls "Prosperity Sermons," in celebration of "Prosperity Week." He will deal with the great moral and religious side of the city's prosperity. The first subject will be: "Is it Any of Our Business?" This will be followed by "Is it Possible for a Man to Achieve Success in Business and Adhere Strictly to Christian Principles?" and by "Some Things Which Will Surely Increase the Prosperity of Our Already Prosperous and Beautiful City."

Dr. Locke says: "All patriotic citizens, who have faith in Los Angeles, and who believe it is destined to become one of the greatest cities of the nation, are most cordially invited. These are sermons for optimists, but pessimists will not be turned away."

Rev. Dr. J. Wilbur Chapman and Mr. Charles M. Alexander, with several associates, will make an evangelistic journey around the world after their winter's work in this country. They will leave for Australia on April 14, spending five months in that country. A series of meetings will also be held in the Orient.

Classified Liners.

Times Classified rates: the rate for inserting "Want" ads. in The Daily Times is 1c per word for each insertion; in the Sunday issue 1½c per word, each insertion; minimum charge 25c; except under following classifications the rate for which is 10c per line, minimum charge 30 cents: "Society Meetings," "Personals," "Special Notices," and "Baths and Massage."

"Liner" (classified) advertisements for Sunday insertion received over the counter or by telephone after 11:30 o'clock Saturday nights will be inserted under heading "Too Late To Classify."

Sunday real estate advertisements, to be classified properly, must be in The Times office before 10:30 o'clock Saturday night. Rate 1¼ cents per word.

The Sunday circulation of The Times exceeds 77,000 copies, and more "liners" are regularly printed in its columns than in the five other Los Angeles newspapers combined.

Telephone your want advertisements. Ring up "The Times" any time of day or night and secure prompt and careful attention.

The Times cannot guarantee accuracy or assume responsibility for errors of any kind occurring in telephoned advertisements.

THE TIMES will not be responsible for more than one incorrect insertion of any advertisement ordered for more than one time.

Advertisers should retain receipts given by The Times in payment for "Liners," as no mistakes can be rectified without them.

SPECIAL NOTICES—

TIMES COOK BOOK NO. 3 READY TODAY, and until the edition is exhausted, is placed on sale the largest, most elaborate and comprehensive cook book of the series issued by The Times.
The 318 recipes for hot Spanish and Mexican dishes and the hygienic department are big features of the publication. The recipes, brought out by The Times Prize Cooking Contest, are generally from Southern California housewives and noted chefs. Price 25c; by mail 5c additional. Address THE TIMES, Los Angeles.

SUNDAY REAL ESTATE LINERS—
Classified real estate advertisements for insertion in THE SUNDAY TIMES must be in the office not later than 10:30 o'clock Saturday nights. Other "want" advertisements for Sunday insertion will be taken over the counter until 11:30 p.m.
The great volume of liners printed in The Sunday Times, numbering regularly over 5000 separate announcements, makes this regulation absolutely necessary in order to get the big Sunday issue out on time.

THE PARTNERSHIP HERETOFORE EXisting between J. W. Amrath and Edward North, under the firm style and name of Amrath & North, 526 San Fernando Building, is hereby dissolved, Mr. North continuing the business in his own name at the above address, and assuming all liabilities of the firm. All parties indebted to the firm will please pay their accounts to Mr. North. AMRATH & NORTH. November 1, 1908.

SUB-LEASE OF FARM AT IVANHOE.
Lem Ying to You Fook Yuen.
Lem Ying is to sub-lease his fruit farm to You Fook Yuen; any person or persons having bill against same come forward within next 5 days and same will be paid in full, but not after November 8. Call at QUONG WING CO., 316½ Marchessault st., Los Angeles, Chinatown.

I WILL MOVE ALL YOUR FURNITURE and piano anywhere cheap by contract or furnish you team, large wagon and driver for $8 for nine hours' work; seven large spring wagons, piano truck, covers, plenty of packing and experienced men; satisfaction guaranteed. PICO MOVING CO. Phones West 1456; Home 54108. 13

ON SALE ALL WEEK, TWENTY-SIX inch switches, $5; 22 and 24 inch switches, $2.50; puffs a set of eight, $2; eighteen inch switches, 35 cents; curling fluid, 25 cents a bottle; Mme. Petriess hair dye, two bottles $1; hair tonic, 50 cents; all round wire rats, 25 cents; Fifth avenue puffs, $3. LOS ANGELES HAIR CO., 633½ S. Broadway. 8

WRINKLES DO NOT ADD TO THE BEAUTY of any face; baggy eyes give a look of dissipation; have this removed by the ORIGINAL M. ELLA HARRIS METHOD. No injecting, no cutting. Come and see demonstrations.
PARAFFIN REMOVED.
453½ S. BROADWAY, ROOM 4.

CESSPOOLS—
$5 TO $10
CLEANS THEM OUT.
2½ years' experience in Los Angeles. Ask your neighbor about us; 6 tanks; no waiting. LOS ANGELES SANITARY CO., E8146, Temple 598.

CESSPOOLS—
IF YOU WANT GOOD WORK AND PROMPT ATTENTION, CALL US. OUR FOREMAN IS A PLUMBER AND KNOWS HOW; 1 TO 2 LOADS CLEANS A CESSPOOL.
RED CROSS SANITARY CO.,
MAIN 8686. 59604.

FOR MONDAY SPECIAL ONLY, LOS ANGELES HAIR CO., 633½ South Broadway, will wire janes twelve inches long for $1; all round wire transformations, $2; French jute ratting, 50 cents a yard; Billie Burke puff, $2.50 a set; Psyche frames, 25 cents each. 8

TAKE NOTICE THAT THE FIRM OF Mcgarve & Burbridge, doing business at Inglewood, Los Angeles county, Cal., has been dissolved, and I will be responsible for no debts incurred in the name of the firm. O. H. BURBRIDGE. 9

TIMES BRANCH OFFICE, 531-533 S. SPRING st. Advertisements and subscriptions left at the new Spring street office of The Times will receive as careful attention as at the main office. Competent clerks in attendance.

CESSPOOLS CLEANED OUT; WE TAKE out over 100 gallons at each load more than other company at same price. IMPERIAL PUMPING CO., 1311 W. 20th. Home 23040; West 5336.

WE FURNISH HELP, RELIABLE HELP. Phone us what you want. We can supply you. Hotel and restaurant help our specialty. SPRING STREET EMPLOYMENT AGENCY, A6913; Main 4654. 8

NOTICE IS HEREBY GIVEN THAT I INtend to apply to the State Board of Prison Directors to be paroled from the State Prison at Folsom according to law. Signed, JOHN J. BLACKBURN. 8

ANNOUNCEMENT — ORIGINAL TALLY-HO STABLES, 109 N. Broadway. Fine saddle horses; finest livery in city; calling broughams, funeral carriages, tally-ho parties, automobiles.

CALIFORNIA STEAM CARPET CLEANING WORKS cleans carpets, refitting, sewing and laying. 229 E. 4TH ST. Main 715, Home A8254.

FEATHER PILLOWS RENOVATED AT ACME FEATHER WORKS, 756 San Pedro. Phone Sunset Main 1168, Home 8041.

ROOF REPAIRING PROMPTLY DONE, ALL work guaranteed. CALIFORNIA ROOFING & SUPPLY CO., 502 Grosse Bldg. F6452.

IF YOUR ROOF LEAKS, SCOTT, THE roofer, 1822 S. Main, will fix it. Tin, shingle, gravel, paper. "Show him the job."

NO EXTRA CHARGE ON WALL PAPER borders with 5c paper. Walter, 627 S. Spring.

HAIR, MOLES, RED VEINS REMOVED BY electrolytic expert. Rm. 5, 206½ S. Bdway.

LACE CURTAINS LAUNDERED BY HAND. West 391. Home B4719. MRS. HEATH.

CHURCH NOTICES—
Miscellaneous.

DR. GEO. D. WATSON.
The well-known author and minister, will give the second of a series of sermons on Daniel, entitled "A Vision of Empire," Sunday afternoon at 2:45 at Victoria Hall, 125½ S. Spring st. Union meeting. 7

PERSONAL—
Business.

PERSONAL—THE WORLD'S GREATEST ASTRAL SEER AND PSYCHIC.
MILBURN.
WHEN CONSIDERING A PSYCHIC consult the best. Milburn is the acknowledged leader of them all. Permanently located in Los Angeles. He advises you with a power higher than human. He brings sunshine and success in your life, telling you how to overcome enemies and obstacles. Work guaranteed. 438 W. SIXTH ST. Hours 10 to 8, daily and Sundays. 7

PERSONAL—BYRON STANLEY, OLDEST ESTABLISHED, BEST-KNOWN PSYCHIC ADVISER IN CALIFORNIA. GIVES RELIABLE AND SOUND ADVICE THAT WILL HELP YOU ON ALL AFFAIRS OF LIFE. LOW FEE TO ALL, 50c. 424 S. HILL ST. 7

PERSONAL—
MME. ANNUVE.
The wonderful trance psychic and mental healer. 834½ S. Broadway. (Opposite Hamburger's.)

PERSONAL—LADIES USE DR. LA FRANCOS' Compound; safe, speedy regulator; 25c; druggists or mail; booklet and testimonial free. DR. LA FRANCO, Philadelphia, Pa.

PERSONAL—LADIES, USE DR. MARTEL'S pills, standard remedy; all druggists. FRENCH DRUG CO., 30 W. 22nd, New York.

PERSONAL — MRS. MARTIN, MAGNETIC healer, free readings. 727½ S. BROADWAY. Home F7880. 7

PERSONAL—MME. GENEVIE, CARD READer. 531 W. 8TH. Bdy. 1388. (Closed Sundays.)

PERSONAL—PROF. ALTHOUSE, EXPERT astronoger and palmist. 208½ S. Spring. 7

PERSONAL—MME. ORA, PALMIST; LADIES, 25; gents, 50c. 308½ S. SPRING ST. 10

PERSONAL—
Business.

PERSONAL—MADAM KARMA.
MADAM KARMA.
MADAM KARMA.
MADAM KARMA.
MADAM KARMA.
MADAM KARMA.
WORLD'S GREATEST PSYCHIC.
WITHOUT ASKING ONE QUESTION,
BEFORE YOU UTTER A WORD.
Karma gives dates, facts, figures.
Tells you of loved ones, living or dead, YOUR SECRET TROUBLES, the cause and remedy; in fact, tells everything. Gives infallible advice on all affairs of life, including business, law, health, changes, travel, patents, financial troubles.
BY PUBLIC REQUEST, SPECIAL READING THIS WEEK.
50c—50c—50c—50c—50c—50c—50c.
To receive the 50c readings, you must cut this ad. out AND BRING IT WITH YOU.
Hours 10 to 8.
HOTEL WILLOUGHBY, SUITE 7,
506 S. HILL ST. 506.
OVER PARK BANK.
COR. FIFTH AND HILL STS.
OPP. CENTRAL PARK.
MADAM KARMA.
MADAM KARMA.
MADAM KARMA. 7

PERSONAL—PROF. W. E. KING,
247 S. HILL ST. 247.
ASTRAL DEAD TRANCE SPIRIT PSYCHIC.
BY PUBLIC REQUEST.
SPECIAL READINGS THIS WEEK—50c—50c—50c—50c—50c.
To receive the 50c readings you must cut this advertisement out and bring it with you.
He gives dates, facts and figures, reliable and important advice on all matters of interest in business transactions, lawsuits, contested wills, damage suits, deeds, mortgage, claim, heart or marriage.
HIS REVELATIONS ARE MOST WONDERFUL and acknowledged to be of the highest order, not made to satisfy idle curiosity, but intended to give those who seek the truth a permanent benefit. He does not cater to the superstitions of the ignorant, credulous people. If you are in doubt that he can and will perform all he claims, feel yourself invited to call, and he will give you a more substantial proof of his marvelous power than you have before received from mortal.
HIGH-CLASS PATRONAGE SOLICITED.
Readings daily and Sunday, 10 to 8.
Permanently located in his own home.
247 S. HILL ST. 247.
NEXT DOOR TO NEW Y.W.C.A. BLDG.
NEAR ANGELS' FLIGHT.
PROF. W. E. KING. 7

PERSONAL—
MRS. MASSON,
The noted palmist of London, Eng., may be consulted at 322 S. SPRING ST. (over Owl Drug Store,) by those desiring careful, conscientious and reliable hand readings from one of the foremost palmists of the day.
Investments, changes of business, losses and gains, lawsuits, deaths, marriages, separation, and, in fact, all that life holds for you is plainly written in your hand; it is simply a question of correct interpretation.
HIGH-CLASS PATRONAGE SOLICITED.

PERSONAL — TIMES COOK BOOK NO. 3 ready today, and until the edition is exhausted, is placed on sale the largest, most elaborate and comprehensive cook book of the series issued by The Times.
The 318 recipes for hot Spanish and Mexican dishes and the hygienic department are big features of the publication. The recipes, brought out by The Times Prize Cooking Contest, are generally from Southern California housewives and noted chefs. Price 25c; by mail 5c additional. Address THE TIMES, Los Angeles.

WANTED—
Help, Male.

WANTED—HARDWOOD FLOOR LAYERS, scrapers and finishers, who can and will do good work; we offer you steady work, highest wages and prompt pay handling the best stock in Los Angeles, and will pay you a bonus for extra good work. See NATIONAL HARDWOOD COMPANY, 640 Aliso st. 9

WANTED—A1 BOOK-KEEPER AND OFfice man; one capable of taking complete charge of that department; pass on credits, etc.; must be strong on collections; surety bond required; answer in own hand writing, giving experience and salary expected. Address B, box 23, TIMES OFFICE. 8

WANTED—
JAPANESE EMPLOYMENT AGENCY,
420 E. Sixth st. Home 5253; Main 2704.
COOKS, WAITERS, PORTERS.
Ranch hands, house and window cleaners.
HOUR OR DAY CONTRACT. 17

WANTED — A LOCAL CORPORATION, well established with high class trade, desires the services of competent bookkeeper and office man, who can take a small amount of stock. Permanent place to right party. Address C, box 48, TIMES OFFICE. 9

WANTED—YOUNG COLORED MAN, BETWEEN 17 AND 21 YEARS OLD; MUST BE BRIGHT AND QUICK; PORTER AND DELIVERY WORK. APPLY EARLY SATURDAY. UNIQUE CLOAK AND SUIT HOUSE, 245 S. BROADWAY. 7

WANTED—A BRIGHT, HUSTLING SALESman to carry my line of jewelry novelties on the Coast; must be able to give cash bond for sample. Address the manufacturer, DAN I. MURRAY, No. 3 Maiden Lane, New York City. 13

WANTED—CARPENTERS TO BUILD COTtages and take part of pay on account of lot to be purchased from me. See THE McCARTHY COMPANY, authorized branch office, cor. 53rd and Moneta. E. B. McCarthy. 9

WANTED—A YOUNG MAN TO DO SIMPLE accounting; must be rapid typist, but no knowledge of stenography necessary; salary $10 per week. Address COLUMBIA PHONOGRAPH CO., 518 S. Broadway. 7

WANTED—FOR CLERICAL, TECHNICAL and salesmen positions paying from $12 week to $5000 year, see
COMMERCIAL SERVICE CO.,
8 509-510 I. W. Hellman Bldg., 411 S. Main.

WANTED—A NURSERYMAN WHO HAS had experience in fruit tree nurseries; A good opening for a young, energetic man, who is anxious to advance on his merits. Address BOX 1310, Fresno, Cal.

WANTED—SHOE SALESMAN; MUST UNderstand his business; one who can assist in furnishing department, $10 per week; give reference. Address B, box 115, TIMES OFFICE. 7

WANTED — EXPERIENCED SALESMAN, city references, for jewelry store, permanent position for right party. Address EXPERIENCE, A, box 83, Times Office.

WANTED—OFFICE AND MERCANTILE ASsistants for good paying positions. See
COMMERCIAL SERVICE CO.,
8 509-510 I. W. Hellman Bldg., 411 S. Main.

WANTED—RELIABLE MAN WHO DEsires light, pleasant, outside employment; will pay $15 week to satisfactory person; small cash security necessary. MAIN 2533. 9

FOR SALE—GOOD YOUNG TEAM, WAGON and harness; good all the year round delivery job with an old established firm goes with the rig. Inquire 1314 GIRARD ST. 8

WANTED—15 MEN FOR RAILROAD WORK, wages $2 day; long job; can see boss in city. Call MARKS EMPLOYMENT AGENCY, 125 E. Second st. 7

WANTED—MAN TO CARE FOR GARDEN and lawn, about three hours' work a day, $10 a month and room. Address C, box 10, TIMES OFFICE. 7

WANTED—A GENTLEMAN NURSE FOR elderly gentleman invalid, country; salary $30. Apply ROOM 406 Grosse Bldg., between 9 and 11 Saturday. 7

WANTED—CHAUFFEUR, HANDY MAN, understanding 4-cylinder car. State experience; salary must be nominal. Address C, box 16, TIMES OFFICE. 8

WANTED—2 SOLICITORS; WOULD LIKE Harry Boynton for one; good pay to right parties. Call at FRANKLIN'S NURSERY, 2407 Central. 7

WANTED—YOUNG MAN TO ASSIST WITH janitor work for tuition while attending L. A. Business College. Apply 417 W. FIFTH. 8

WANTED—MAN WITH GROTESQUE COStume to act as clown for parade. Apply by letter to F. C. HANSEN, 3032 W. 29th Place. 7

WANTED—FIRST-CLASS FIXTURE MAKer. Apply ELECTRIC SUPPLY AND FIXTURE CO., Pasadena. 7

WANTED—COLORED MAN WHO UNDERstands care of horses, cows, chickens and garden. TEL. 59012. 8

WANTED—BRIGHT OFFICE BOY, 14 OR 15 years old. OCCIDENTAL LIFE INS. CO., 307 Grosse Bldg. 7

WANTED—FIRST-CLASS MANGLE FOREman and washers. DIAMOND LAUNDRY CO., 241 E. Fifth st. 8

WANTED—LAUNDRY DRIVER, GUARANteed salary and commission; must give $250 cash bond. Call 806 E. 16TH ST. 9

WANTED — AN EXPERIENCED MAN tailor on ladies' suits at once. Call M. DE VERE DRAKE, 722 S. Broadway. 10

WANTED—PAINTER TO DO TINTING and paper hanging; must furnish brush. Call at 1102 W. 27TH ST. 8:30 a.m. 7

WANTED—MAN ON CEMENT WORK; MUST be a good helper. Call at job, MONETA AVE. AND 43RD ST. 7

WANTED—A FIRST-CLASS COAT-MAKER at 100 E. Colorado st., Pasadena; steady work. KEY, Men's Tailor. 7

WANTED—A FIRST-CLASS FINISHING carpenter at 2112 WARNER AVE. Wages $3.50. 7

WANTED—MEN TO CANVASS; NEW ARticle; liberal proposition; good pay. 1008 S. OLIVE ST. 8

WANTED—A FIRST-CLASS CESSPOOL digger. MRS. EPSTEIN, 2106 Alcondro st., Edendale. 7

WANTED—GOOD SOLICITOR FOR DYE works; good proposition to right party. 702 W. 6TH. 11

WANTED—PAPER HANGER AND PAINTer. 108 SOUTH KERN ST., cor. West First. 8

WANTED — RUG AND UPHOLSTERY salesman. J. R. LANE DRY GOODS CO. 7

WANTED—AGENTS FOR HOLIDAY OFfer, Sunset Magazine. 531 S. SPRING ST. 8

WANTED — ERRAND BOY ABOUT 15 years old. Room 331 WILSON BLDG. 8

WANTED—
Help, Male.

Note—Applicants for positions are advised not to enclose original recommendations in answer to ads. Send duplicates only.

WANTED—
HUMMEL BROS. & CO.,
A Strictly First-Class Agency.
All Kinds of Help Promptly Furnished.
Your Orders Solicited.
116 EAST SECOND STREET,
Between Main and Los Angeles Sts.
Largest and best equipped offices on Pacific Coast.
SUNSET MAIN 509.
HOME EXCHANGE 509.
House carpenters, $3-$3.50, country; married man, ranch, $45 and house; married man, dairy, $70 and house; blacksmith, country shop, $2.50 and found; miners, Arizona, $3.50, boss here; pruner, orange trees, $12 week; horse shoer, country, $3.50; cooper, $15 week; plow teamsters, $30, etc.; milkers, $40, etc.
HOTEL DEPARTMENT.
Pantry man, $30, etc.; dishwasher, $8; baker's helper, $7 and meals; house man, $35 and meals; man and wife, apartment house, $45 and apartments. 7

WANTED—
JAPANESE
Main 6763. HAMA F5520.
EMPLOYMENT OFFICE.
We select very carefully and promptly, furnish all kinds of help, cooks, waiters, porters, janitors, house cleaners or ranch hands.
DAY WORK DEPARTMENT.
House cleaners, window, by hour, day, week or month. 702 S. GRAND AVE., L. A., Cal. 8

WANTED—JAPANESE
PACIFIC EMPLOYMENT CO.,
Leading agency and contract office.
Phone Home F1078, Main 1714.
House and window cleaning department.
Female Department.
631 W. SIXTH ST., Los Angeles, Cal.
ATTENTION—Beware of imitators who are using our firm name, "PACIFIC." 17

WANTED — THREE HIGH-CLASS CALendar men on 1909 contract to sell our line of art calendars, leather goods, business calendars, signs and exclusive map hangers and calendars. Best combined line out; liberal commissions, exclusive territory, fine samples. Only experienced men wanted. Write fully, state experience in first letter. THE KENYON CO., Des Moines, Iowa.

WANTED—BOOK-KEEPER IN CITY OFfice; must be experienced; salary $1000 per year for first 3 months; $1100 for second 3 months; $1200 after 6 months; give names of 3 previous employers, stating length of time by dates in employ of each, and reasons for leaving. Address B, box 75, TIMES OFFICE. 8

WANTED—MEN WANTED TO MAKE $150 to $300 per month selling irrigated lands. One of our agents who went to work three weeks ago cleared $600 in commissions last week. You can do the same. Try it. For further information call or write FRESNO IRRIGATED FARMS CO., 553 S. Spring st., Los Angeles, Cal. 10

WANTED—BOOK-KEEPER AND GENERal office man, one who is quick and accurate with figures, and experienced in orange packing business, stenographer preferred, permanent if satisfactory. Apply by letter, giving references and salary expected, to WEST HIGHLANDS CITRUS ASSOCIATION, Highland, Cal. 7

WANTED — AN ERRAND BOY. APPLY SIXTH AND LOS ANGELES. 7

WANTED—ERRAND BOY WITH WHEEL. 708 DELTA BLDG. 7

WANTED—
Help, Male and Female.
(Investment Required.)

WANTED—RELIABLE, HONEST, STEADY man to take half interest in fine-paying, old-established Spring st. business, who can invest $250, with services, and will pay $125 month; clean, agreeable work; experience not necessary; easy to learn; want steady man. Call at 702 S. SPRING ST., room 207. 8

WANTED—YOUNG MAN WITH $1000 TO loan or invest, can obtain a good-paying permanent position in the city; begin Monday; integrity more essential than experience, but no soft snap; must be a worker. Send name and address B, box 91, TIMES OFFICE. 7

WANTED—YOUNG MAN THAT CAN INvest $225 with services in light manufacturing business; has been established 5 years; doing nice business; will clear you $30 week; no experience required. 206½ S. BROADWAY, room 2. 7

WANTED — I HAVE FRESH STOCK OF groceries, best location in city, guaranteed $100 clear monthly; rent $15 permanent lease; 2 living-rooms in rear; will invoice; must sell; going East. Call 218 S. BROADWAY, office 433. 10

WANTED — MAN WITH $350 CASH TO buy ½ interest in old established business; will pay $150 per month; experience not required. Owner will teach you the business. Call 218 S. BROADWAY; Office 433. 9

WANTED—A STEADY MAN WHO CAN invest $250 and services in legitimate cash business; to right party this will pay $100 per month. Room 418 I. W. HELLMAN BLDG., 411 S. Main st. 8

WANTED—$100 MONTH TO RIGHT PARTY. Wanted a reliable young man to take ½ interest in my brokerage business; experience not absolutely necessary if willing to learn; $250 required. Apply 8 to 2, 319 S. SPRING, suite 12. 8

WANTED—RELIABLE MAN, HELP MANage hay and fuel business and make collections; small investment. See manager, 215 THORPE BLDG., corner N. Broadway and Franklin. 8

WANTED—$75 PER MONTH, MAN TO take ½ interest in established small business; no soliciting; no canvassing. FREMONT SCOTT, 416 W. 6th, Room 1. 7

WANTED — YOUNG MAN TO TAKE charge of exhibit at Southern California Exposition who can invest $300. Address S, box 227, TIMES BRANCH OFFICE. 8

WANTED — MEN TO LEARN BARBER trade; short time required; graduates earn from $15 to $50 per week. Particulars free. MOLER'S BARBER COLLEGE, 113 E. 2nd st.

WANTED — MAN TO INVEST $100 WITH services in a rapidly growing established retail milk business. Call OAKLAND DAIRY, South 8132. 8

WANTED—PARTY TO PURCHASE ESTABlished public stenographic business. Address S, box 223, TIMES BRANCH OFFICE. 7

WANTED—
Help, Female.

WANTED—SLEEVE MAKERS, WAIST MAKERS AND EXPERIENCED FANCY SKIRT MAKERS. CALL AFTER 5:30 P.M. TERRILL, 749 S. BROADWAY. 8

WANTED — LADIES AT ONCE; EARN money at home, all or spare time, copying designs and making our novelties. ROOM 19, 539½ S. Broadway.

WANTED—SEVEN LADIES AT ONCE; EXceptional opportunity for hustlers. FLORENTINE HAIRDRESSING COLLEGE, 227 Mercantile Place, F7287. 7

WANTED—GIRL FOR GENERAL HOUSEwork, position permanent; require references. Call this morning, 3043 WILSHIRE BLVD. Telephone Temple 373. Home 52493. 7

WANTED — NURSE GIRL FOR YOUNG baby; also assist in light housework. Apply at once, 1245 W. 45TH ST., or 'Phone South 5126. 8

WANTED — EXPERIENCED SALESLADY, city references, for jewelry store; permanent position for right party. Address Experience, A, box 83, TIMES OFFICE.

WANTED—TEACHER FOR ARIZONA; good position. Apply immediately, CAL. TEACHERS' BUREAU, 409 San Fernando Bldg. 7

WANTED—A HOUSEKEEPER FOR FAMily of two; good home; small wages. Call 3220 E. SECOND ST., Boyle Heights. Good place to live. 8

WANTED — FIRST-CLASS MILLINERY saleslady; must have good appearance. Apply 204 PARMELEE-DOHRMANN BLDG., 444 S. Broadway. 8

WANTED—WHITE WOMAN TO WASH and iron by day; easy work; must be good ironer. 1125 COURT ST. Temple 13. 7

WANTED—EXPERIENCED ROUGH DRY markers and assorters. DIAMOND LAUNDRY CO., 241 E. Fifth st. 8

WANTED—GIRL FOR GENERAL HOUSEwork to go to New Mexico; no laundry. Call Saturday and Sunday, 1152 W. SEVENTH. 8

WANTED—GIRL TO DO GENERAL HOUSE work, small family, Catholic preferred. 118 WINSTON ST. 7

WANTED—COOK BY EASTERN GERMAN-American in private family. Address B, box 102, TIMES OFFICE. 8

WANTED—GOOD GIRL, FAMILY OF TWO adults; general housework; easy place; salary $25. Apply 2729 W. EIGHTH. 8

WANTED—TEACHER IMMEDIATELY FOR Arizona; no letters necessary. FISK TEACHERS' AGENCY, 238 Douglas Bldg. 9

WANTED—FIRST-CLASS WAIST FINISHers and errand girls at 217½ S. SPRING ST. H. phone A1959. 8

WANTED — COMPETENT WOMAN FOR general housework; must be good plain cook. Phone HOME 28182. 8

WANTED—LADIES TO CANVASS, NEW article; liberal proposition, good pay. 1008 S. OLIVE ST. 8

WANTED—SECOND GIRL WHO UNDERstands dining-room work and light sewing; colored preferred. Call 2433 S. FLOWER. 8

WANTED—GIRL; GENERAL HOUSEwork, 3 in family. 850 W. 57TH ST. Phone South 1794. 8

WANTED—GIRL FOR GENERAL HOUSE work, three in family. 605 CAHUENGA BLVD. Phone West 2111. 8

WANTED—SEE OUR SPECIAL CHRISTmas offer, "Sunset Magazine" agents wanted. 531 S. SPRING ST. 8

WANTED — SALESLADY FOR SHIRT Waist Department; must be first class. J. M. HALE CO., 307 N. Spring. 7

WANTED—GIRL FOR GENERAL HOUSEwork. 1017 S. BOYLE AVE., near Seventh st. 8

WANTED—VEST FINISHERS ON CUSTOM work. 120 N. BROADWAY, Room 217. 7

WANTED—
Help, Female.

Note—Applicants for positions are advised not to enclose original recommendations in answer to ads. Send duplicates only.

WANTED—TWO LAUNDRESSES, HOTEL, Arizona, $40, etc.; linen-room woman, $25, etc.; pantry woman, $25, etc.; cook, cafe, $35, etc.; pastry cook, $40, etc.; woman clerk, bakery, do light housework, country, $25, etc.; solicitor, $1.50 day and commission; waitresses, $8 week; another, $7 week; house girls, $30, etc., $20, etc.; girls to assist, $18, etc., $20, etc.; house girl, New Mexico, $30, etc. employer here. HUMMEL BROS. & CO., 117 East 2nd st. 7

WANTED—HOUSE GIRL, FAMILY TWO, bungalow, $30; chambermaid, city, $30, room and board; house girl, near city, as one of family, $25; cook and downstairs work, no laundry, family 3, $35; house girl, plain cook, nice home, $25. Others, city, Monrovia, Alhambra, Pasadena and country. MRS. PATTEN'S (formerly Miss Day) EMPLOYMENT OFFICE, 218 S. Broadway. 7

WANTED—WOMEN CAN MAKE FROM $150 to $300 per month selling irrigated farm lands. One of our lady agents who went to work three weeks ago, made $600 in commissions last week. You can do the same. Try it. For further information, call or write FRESNO IRRIGATED FARMS CO.,
553 S. Spring st.,
10 Los Angeles, Cal.

WANTED—2 WAITRESSES, FAMILY HOtel, $35; house girl, no cooking, nice place, $35; house girl, Alhambra, nice family, $35; many other city, $30 to $35; girl, dye works, $8 wk.; boarding-house cook, $35. Call early. SWEDISH EMPLOYMENT BUREAU, 101½ South Broadway. 7

WANTED—WOMAN COOK, SMALL HOTEL, country, $45 mo.; another, $60, city; 2 hotel chambermaids, $30, fd.; another, $35; cafeteria girl, $10; kitchen woman, $8, no Sunday; 4 arm waitresses, $7 $8 and $10. New positions all the time. ROOM 22, 316 S. Broadway. Main 1497, A2054. 7

WANTED—WE ALWAYS WANT TWO OR three extra fine appearing, highly-educated, unincumbered, Protestant ladies for attendants in three doctors' offices, 9 to 5, $50 per week, $200 per month for perfection only. Send photo, write fully. Never too late. 745 S. MAIN ST.

WANTED—BRIGHT, ENERGETIC YOUNG lady of pleasing address, as attendant and cashier work; give age, former occupation, etc. Don't call or 'phone. Give 'phone number or address. SCHIFFMAN DENTAL CO., 107 N. Spring.

WANTED—SALESLADIES.
Art goods and embroidered silks.
Ladies' handkerchiefs and parasols.
Drugs and stationery.
Call 8 a.m., THE GREENLEAF CO., 323 Henne Bldg. 7

WANTED—FORELADY FOR LAUNDRY; waitresses, city, $35; chambermaids, experienced linen woman, colored woman for cooking, $30 month; house girls, $30 to $35. HANSEN EMPLOYMENT AGENCY, 204 E. Second st. 7

WANTED—A MIDDLE-AGED WOMAN TO care for elderly lady and assist in upstairs work from 11 to 5 o'clock daily. Phone 21611. 2639 MAMMOTH AVE., near Adams and Hoover sts. 7

WANTED—LADIES TO MAKE SOFA PILlow tops and art novelties at home; easy and beautiful work; taught free; pays $8 to $16 weekly. Call at store, 754 S. BROADWAY. Woman's National Art Exchange.

WANTED—BY ELDERLY COUPLE, COMpanion not over 25 years; good health, well educated, talking German and English. Call at 2080 W. ADAMS ST., between 8 and 9 a.m. or 5 to 6 p.m. 9

WANTED—WAITRESSES, COOKS, HOUSE girls; good places, $30 month; city, all kinds reliable help furnished promptly. SPRING ST. EMPLOYMENT AGENCY, 331½ S. Spring st. A6913, Main 4654. 7

WANTED—BOOK-KEEPER, ONLY THOSE with publishing-house, newspaper or adv. agency experience considered. Apply Saturday between 8:30 and 10 o'clock only. ROOM 514 Central Bldg. 7

WANTED — LADIES TO TAKE ORDERS for home art paints, for painting on velvet, etc.; ½ pint for 25c; any color; lessons if desired. ROOM 2, 534½ S. Broadway. 9

WANTED—GOOD GIRL TO ASSIST WITH housework. 2642 ELLENDALE PLACE. 8

WANTED — WOMAN FOR GENERAL housework. Call 527 S. JOHNSON ST. 8

WANTED—JACKET ALTERATION HANDS. J. R. LANE DRY GOODS CO. 7

WANTED—
Help, Male and Female.
(To Learn Trades.)

WANTED — MEN AND BOYS FOR THE original, largest and finest trade school on the Coast; $20,000 equipment; 1000 enrollments; 50,000 sq. feet of floor space devoted to instruction in the plumbing, electrical, plastering and bricklaying trades. Plenty of outside jobs with wages for advanced scholars. Tuition, $50. No extras. Catalogue free. Special notice: Applicants mentioning Los Angeles Times will receive free transportation to S. F. COYNE NATIONAL TRADE SCHOOL, Eighth and Tehama sts., San Francisco.

WANTED—YOUNG MEN BETWEEN THE ages of 18 and 25 are taught to operate the linotype machine at THE TIMES LINOTYPE SCHOOL, corner San Fernando and College sts., Los Angeles. Good operators are in demand in every section of the country, and the pay is above the average. It is possible to learn it from three to six months. Apply to SCHOOL MANAGER for terms.

WANTED — SOME OF OUR STUDENTS earn $2 a day; 18 jobs going; graduates of other trade schools have to join us for outside contract work experience; learn electricity, plumbing, bricklaying; indorsed by Organization of Contractors. Free catalogue. UNITED TRADE SCHOOL CONTRACTING CO., 120 E. Ninth st., Los Angeles.

MAC DONALD'S COLLEGE OF HAIRdressing and Beauty Culture, 204 Mercantile Place; corner Spring. All branches taught by experts. MacDonald's graduates always in demand.

WANTED—FLORENTINE HAIRDRESSING COLLEGE. The big Broadway beauty school of satisfaction. Entrance 227 Mercantile Place, F7287. Hairdressing and manicuring, 15c. 12

WANTED—
Help, Male and Female.

WANTED—MAN AND WIFE, COOK FOR small hotel, $75, and Swedish cook for small restaurant, $35, at PEOPLE'S EMPLOYMENT OFFICE, 341½ S. Spring st. A7764, Broadway 2252.

WANTED—100 SCHOOL CHILDREN; HOLIday offer. "SUNSET MAGAZINE," 531 S. Spring st. 8

WANTED—
Situations, Male.

WANTED—GOOD JAPANESE COOK; HAS references; wishes situation in private family, city or country; also willing to do housework. GEORGE, Main 6129, F1648. 9

WANTED—SALESMAN, RECENT EXPERIence, speaks Spanish, French, Italian, German, etc., dry goods. Address B, box 110, TIMES OFFICE. 7

WANTED—POSITION AS BOOKKEEPER or shipping clerk, four years' experience; best of references furnished. Address B, box 167, TIMES OFFICE. 8

WANTED—POSITION, PRIVATE PLACE, drive, care lawn, garden, cow, handy with tools, aged 35, married; references. SCOTT, 990 NORMANDIE AVE. 8

WANTED — EXPERIENCED JAPANESE, reliable, first-class cook, in private family, wants situation; references. AZUMI, 135 N. Central ave. 8

WANTED — CHAUFFEUR, THOROUGH mechanic, best of references, work cheap for the winter. Address C, box 24, TIMES OFFICE. 9

WANTED—Y.M.C.A.
EMPLOYMENT DEPARTMENT
supplies investigated help of all kinds. 'PHONES EX. 823 and MAIN 8380. 13

WANTED — BY RELIABLE STUDENT, place to work for room and board, mornings, evenings and Saturdays. PHONE F2196; MAIN 5576. 8

WANTED—BY FIRST-CLASS CARPENTER, mine or mill work; mine preferred; best of references given. Address ROBERT KEAST, 145 S. Second ave., Phoenix, Ariz. 9

WANTED—FRENCHMAN, RELIABLE, SOber and steady, wants any kind work, city or country. L. F., 32 Palm House, 907 5th street. 8

WANTED—SITUATION, LIGHT WORK OR chores on ranch or private place; wages $10 per month. Address B, box 54, TIMES OFFICE. 7

WANTED—WILLING HARD WORKER, Japanese, wants position, can write and speak neatly. Address B, box 50, TIMES OFFICE. 7

WANTED — JAPANESE YOUNG BOY, housework or school boy. Address 245 E. FOURTH ST. 8

WANTED—SITUATION BY CHAUFFEUR; careful driver; can do repairing; best references. 'PHONE F1492. 7

WANTED — DENTIST, NOT REGISTERED, wishes to assist doing laboratory work. "DENTIST," 131 W. Avenue 53. 7

WANTED—POSITION, JAPANESE, FIRST class family cook, $40 up; good references. Call MAIN 5206. 7

WANTED—JAPANESE STUDENT, A POsition as schoolboy in the city or vicinity. T. NARIYA, 315 Wall st. 8

WANTED—POSITION AS ALL AROUND printer; best references. Address B, box 160, TIMES OFFICE. 7

WANTED—SITUATION BY A YOUNG MAN, colored, aged 19, work as janitor or porter. 'PHONE BROADWAY 2711. 8

WANTED—BY JAPANESE, POSITION AS schoolboy, waiter, porter or cook. F1076; MAIN 6749. 8

WANTED—POSITION BY COLORED MAN as cook or janitor or house cleaning. PHONE WEST 3797. 8

WANTED — JAPANESE, FIRST CLASS laundry man, wants position in family. OKAMOTO, 518 W. 6th st., city. 11

WANTED—JOB AS NIGHT WATCHMAN; good references. PHONE HOME B3139. 11

GRAPHIC

SANDY.

FOUR CARS IN DESERT RACE.

Hamlin Will Enter His Six-Cylinder Franklin.

Cars Are Specially Equipped for Night Start.

Are Air-cooled, Water-cooled and Steam Test.

...lph Hamlin will enter his Frank-

box 58, TIMES OFFICE. 8

WANTED—BY HONEST YOUNG MAN, UNexperienced, position on poultry or vegetable ranch; A-1 references, $30 month and board. Phone 24530, or address C, box 9, TIMES OFFICE. 7

WANTED—BY A COMPETENT JANITOR, Chinese, position in building or in apartment-houses; also has experience in taking care furnace. Address C, box 53, TIMES OFFICE. 8

WANTED—YOUNG MAN WHO IS WILLing to work, anxious to learn the mason's trade; willing to work at a low salary. ELMER GARDINER, W. Avenue 50 and Aldama st. 8

WANTED — POSITION BY FIRST-CLASS grocery or general merchandise clerk; 10 years' experience, city or country. Address C, box 15, TIMES OFFICE. 8

WANTED—CEMENT FINISHER AND COBblestone mason, first-class, wants work or proposition in contracting. Address J. O. GAUMER 1860 E. Main st., city. 7

WANTED — GARDENER, GERMAN, 26, single, industrious, sober and honest; would work by month or day. 237 S. THOMAS. 7

WANTED—JAPANESE BOY WANTS POSItion as a schoolboy. JAPANESE MISSION. Phone B5956. 7

WANTED—PORTER, JANITOR OR OTHER work, young married man. Phone BOYLE 1777. 9

WANTED—PAINTING, TINTING, PAPER hanging; good work, cheap; references. PHONE WEST 4885. 17

WANTED—GOOD AMATEUR TUBA PLAYer, wants all winter band job. Phone HOME C9198. 8

WANTED—
Situations, Female.

WANTED—A QUADROON WOMAN, GOOD cook, desires work as housekeeper or would take place as cook in a small hotel, good worker and manager; city or country. Address V, box 116, TIMES OFFICE. 7

WANTED—BY MARRIED WOMAN; NO children; position as working housekeeper, in first-class apartment house in exchange for rent of unfurnished suite. Address B, box 20, TIMES OFFICE. 7

WANTED—LADY'S MAID, WISHES SITUation, urban or suburban; five years experience; holder of diploma in hairdressing, manicuring, etc. Best references; refined and intelligent. Phone MILDRED, F4647.

WANTED—A RESPECTABLE CULTURED lady would like position taking care of house and children in widower's home; best references exchanged. Address C, box 5, TIMES OFFICE. 9

WANTED — THOROUGHLY COMPETENT teacher of music seeks position in private family, out of city preferred; references given and required. Address S, box 221, TIMES BRANCH OFFICE. 9

WANTED—REFINED YOUNG LADY WISHes position as chambermaid, in refined hotel, small town near the beach preferred. Address B, box 24, TIMES OFFICE. 7

WANTED—FIRST CLASS GERMAN COOK wants position in private family, city or country; wages $35-$40. Address 2001, corner PICO and HOPE STS. 7

WANTED—BY A COMPETENT ELDERLY lady, a position as houseworker; not afraid of work; best references. 526 COURT ST. Phone A5003. 7

WANTED — NEAT APPEARING YOUNG lady speaking Spanish would like position as cashier in moving picture show or restaurant. PHONE BROADWAY 1708. 7

WANTED — MIDDLE AGED WOMAN would like position as managing housekeeper; no washing or ironing; good cook. Address A. E., 125 E. 4TH. 8

WANTED—GIRL 16, RESTING FROM school, would like care of child few hours daily, southwest preferred. Address B, box 113, TIMES OFFICE. 8

WANTED—A MIDDLE AGED LADY, REfined and trustworthy, wishes position as a child's nurse. Address S, box 230, TIMES BRANCH OFFICE. 10

WANTED—POSITION BY YOUNG GERman girl to care for children; can furnish reference. Address C, box 50, TIMES OFFICE. 7

WANTED—GOOD ALL ROUND COOK wants place, small hotel, boarding house, city or country. Address A. S., 934 MAPLE AVE. 7

WANTED—BY A THOROUGHLY COMPEtent woman manicure, position in first class barber shop. Address C, box 14, TIMES OFFICE. 8

WANTED—TWO DANISH GIRLS WANT position, one as first class cook, other general house work. 345 S. FLOWER, Phone A4567. 7

WANTED — NEAT APPEARING YOUNG lady speaking Spanish would like position in doctor's office. PHONE BROADWAY 1708. 7

WANTED—BY EXPERIENCED COLORED woman, janitor work. Call Main 5536. C. RAMSEY. 7

WANTED—WORK BY AMERICAN WOMAN from 5:30 evenings. Address B, box 63, TIMES OFFICE. 8

WANTED—COLORED WOMAN WANTS TO do washing and ironing by the day. Address B, box 95, TIMES OFFICE. 8

WANTED—COMPETENT GIRL WANTS general house work in small family. Address B, box 46, TIMES OFFICE. 8

WANTED—POSITION AS CASHIER, BEST of references furnished. Address C, box 5, TIMES OFFICE, Or Phone 21345. 9

WANTED—A TRAINED NURSE WILL give Swedish massage to ladies in their homes. HOME PHONE F2884. 8

WANTED—POSITION BY CAPABLE LADY stenographer with three years' experience. PHONE B4830. 7

WANTED—POSITION BY LADY AS COPYist, long hand, in office or take work home. Address B, box 188, TIMES OFFICE. 8

WANTED — REFINED YOUNG LADY would like position as second girl in good kind family. PHONE BROADWAY 1708. 7

WANTED—SITUATION, COMPETENT GERman cook wishes position in private family; no washing; $35. SUNSET S. 847. 7

WANTED—COMPETENT WOMAN WANTS work by day; by card or call, 3113 HUMBOLDT ST. 8

WANTED — GOOD LAUNDRESS WANTS washing to bring home; prices reasonable. 'PHONE MAIN 8160. 7

WANTED—AN EXPERIENCED DELICAtessen pastry cook; wants position. Phone BROADWAY 2327. 7

WANTED—EXPERIENCED STENOGRAPHer, wishes position, willing worker; will start low if prospects. Tel. F4863. 7

WANTED—POSITION AS MATRON. 541 E. 36TH ST. Phone South 1380. 8

WANTED—A GERMAN GIRL WANTS A position as cook. 1209 GIRARD ST. 8

WANTED—WORK BY THE DAY BY EXperienced woman. Phone MAIN 3621. 7

WANTED—
Situations, Male and Female.

WANTED — QUICK SERVICE; COLORED cooks, waiters, porters, mechanics, laborers, general housework; hotel work especially. J. W. COLEMAN EMPLOYMENT OFFICE, 211 E. Second st. Ring up Broadway 2106, A2879. 8

WANTED — GOOD JAPANESE COUPLE want place; man first-class cook; wife wait on table and housework; both speak English; have references. 638 S. OLIVE ST., Japanese Mission. F4598, Main 5662. 7

WANTED—WELL EDUCATED JAPANESE young couple, position in family; man intelligent, good cook; wife waiter, second maid; good references. GEORGE UYEDA. Main 5206. 315 Wall st. 8

WANTED—POSITION BY MAN AND WIFE, man good teamster, wife good cook. Call up MAIN 383 or A4869. 7

WANTED—BY MAN AND WIFE, RANCH or private place. 'PHONE A6639, MAIN 1095. 7

WANTED—
Agents and Solicitors.

WANTED — SOLICITORS DESIRING TO handle Mexaline Soap, the dandruff and complexion soap, can obtain supply from WESTERN WHOLESALE DRUG CO., 237 South Los Angeles st. 7

WANTED—
Agents and Solicitors.

WANTED—A FEW BRIGHT MEN, CAPable of earning from $50 to $200 a week; references required. Apply between 1:45 and 2:30 p.m., W. A. GORDON, ground floor, Chamber of Commerce Bldg.

WANTED—EITHER SEX, SELL A PURE face cream, in Los Angeles and vicinity; samples 10 cents coin. L. PEABODY, 2370 E. 11th st., Oakland, Cal. 8

WANTED—5 GOOD CANVASSERS; BIG seller and big money for hustlers. 442 DOUGLAS BLDG., Saturday night, 6 to 8. 7

WANTED—AGENTS, LADY OR GENTLEmen, new convex portrait; liberal offer. 1008 S. OLIVE ST. 8

WANTED—
Partners.

WANTED—EXCEPTIONAL OPPORTUNITY for refined, energetic man to acquire half interest in established real estate and brokerage company making specialty of hotels, apartment houses and business chances; also general real estate business; small conservative investment; references furnished and required. Call 211 GRANT BLDG. 7

WANTED — PARTNER FOR TURKEY, duck and pig farm; have plenty of land and water, seventy miles out north, can grow our own feed. H., 1763 ROSETTA ST. 8

WANTED—A PARTNER WITH $750; WILL establish money making business. This is a rare oportunity. Address box 833, GOLDFIELD, NEV. 9

WANTED—
Houses.

WANTED — IF YOU HAVE HOUSES TO rent or property for sale to first-class colored tenants, list it with J. W. COLEMAN, 211 E. 2nd st. Broadway 2106, A2879. 8

WANTED—
Rooms.

WANTED—TWO FURNISHED ROOMS, PRIvate family near school, for father and two sons, 9 and 13. Address C, box 13, TIMES OFFICE. 8

WANTED—
To Rent.

WANTED—TO RENT EIGHT OR NINE room unfurnished house; must have garage; prefer Westlake or West Adams street district. J. M. TAYLOR, 412 H. W. Hellman Bldg. Main 574. 7

WANTED—TO RENT OR LEASE FIVE TO ten acres, thirty to fifty minutes from city, near car line, with house. Home Phone F1605. BLENKIRON BROS., 622 S. Broadway. 7

WANTED—YOU TO LIST YOUR FURNISHed and unfurnished houses, flats and cottages here; we rent many places daily. See PHOENIX, 202 Grant Bldg. 8

WANTED—TO RENT, 2 OR 3-ROOM APARTment or small flat; modern, unfurnished; walking distance from Fourth and Broadway. Address B, box 149, TIMES OFFICE. 7

WANTED—SMALL FURNISHED BUNGAlow or suite, with private porch, clean, convenient, reasonable; not far out. Address B, box 182, TIMES OFFICE. 8

WANTED—TO RENT FURNISHED HOUSE, 10 or 12 rooms, close in. Address C, box 23, TIMES OFFICE. 9

WANTED—
To Purchase, Real Estate.

WANTED—TO PURCHASE REAL ESTATE. We have a client desirous of purchasing a 6 or 7-room, story and half bungalow. This must be absolutely first-class in every particular, and must be either in the southwest or Westlake district, and in an A-1 neighborhood.
Our client will pay as high as $5000, one-half or more cash.
Unless your property comes up to the above in every particular, please do not submit same.
FRANK J. RYAN & CO.,
216-217 Fay Bldg.
8 'Phone A5483.

WANTED—TO BUY HOUSE AND LOT IN Los Angeles; party will give you 1 or 2 large elegant lots, Hollywood, as first payment on your place; party has 2 lots there; price $1350 each, and all paid for except $320, on each to the bank; equity in each $1030; will give one or both to you if your place is suitable for home, and at cash price; be quick. See PHOENIX, 202 Grant Bldg. 8

WANTED — TO PURCHASE—2½ OR 3 acres for industrial site. Anywhere within city limits on railroad track. Please submit immediately. BLACK BROS., 208-9 H. W. Hellman Bldg. 7

WANTED—TO BUY 3 TO 5 ACRES WITH some trees, don't want bare land, with or without house, for country home and poultry ranch; foothill country only. See Mr. Hickman, JOSEPH E. LOFTUS CO., 128 W. Sixth, Main 5518 or F5515. 7

WANTED—TO BUY LOT ON VERNON AVE. or Western ave., suitable for business; price must be right; owners only need reply. Restrictions not over $1000. State price, exact location and size of lot. Address S, box 236, TIMES BRANCH OFFICE. 7

WANTED—TO BUY, EAST FRONT LOT ON St. Andrew's Place, between Fifth st. and Wilshire blvd.; state number of lot and block and lowest cash price. Address B, box 148, TIMES OFFICE. 8

WANTED—6-ROOM BUNGALOW IN GOOD location for home, near car line, part cash, balance good class lots. RAMEY BROTHERS, 207 Mercantile Place. 'Phones F5465, Main 9356. 8

WANTED—SEVERAL LOTS, TOGETHER, to build on, Third to Ninth near Western; cash customer; price and location. ALBERT H. BEACH, 302 Security Bldg. F5903, Main 3172. 7

WANTED—TO PURCHASE A FOUR OR five-room California house in west or southwest; can pay $100 cash and good monthly payments. Address C, box 21, TIMES OFFICE. 8

WANTED—TO BUY 6-ROOM BUNGALOW, southwest, $1000 cash, balance terms; give address and price; what have you got? Address B, box 182, TIMES OFFICE. 7

WANTED—TO BUY A LOT OR HOUSE and lot, between Main and Grand, Washington and Jefferson. Quote best terms. C. J. LORAINE, 1320 S. Main st. 8

WANTED—TO PURCHASE FROM OWNER 160 or 320 acres relinquishment in Coachella Valley. A. M. HAWKINS, 128 So. Broadway. Home Phone A7465. 7

WANTED — 70 OR MORE ACRES GOOD land for sanatorium; must be near car line. Write, giving full particulars. Address C, box 44, TIMES OFFICE. 7

WANTED—ONE OR TWO ACRES WITHIN ten miles of Los Angeles, on car line; plenty of water; owners preferred. E. C. PHELPS, Santa Monica, Cal. 8

WANTED—BUSINESS IS GOOD; LIST YOUR bargains now. WEST COAST SALES AGENCY, 406 Pacific Mutual Bldg. 8

WANTED — ACREAGE TRACTS OF 500 acres or more. Will consider only snaps. JANSS CO., 320 Pac. Electric Bldg.

WANTED—LOT, BEACH OR CITY, FOR new high-grade piano. Address C, box 4, TIMES OFFICE. 8

WANTED—PAYING ORANGE GROVES. H. G. HAGERTY, 304 Fay Bldg., 3d and Hill.

WANTED—
To Purchase, Miscellaneous.

WANTED—WE POSITIVELY PAY HIGHEST prices for ladies' and gentlemen's good second-hand clothing, shoes, trunks, valises, bedding, furniture, carpets, china, glassware, cutlery, etc. Telephone calls promptly attended. A9747, MAIN 2937. 13

WANTED—WE PAY THE HIGHEST CASH price for office and household furniture. 'Phone us what you have, no matter how much or how little. COLGAN'S, 635 S. Main st., opposite Pac. Elec. Depot. A2469, Main 2469. 7

WANTED — TO BUY FURNITURE AND household goods. If you have one piece or a house full, we will pay you one-third more than others. 'Phone us. Main 1117, Home F3171. COLYEAR'S, 509-511 S. Main.

WANTED—SELL OR EXCHANGE YOUR old furniture. We have thousands of customers waiting to buy it. 'Phone us. Main 1117, Home F3171. COLYEAR FURNITURE CO., 509-511 S. Main.

WANTED—HOUSEHOLD GOODS, FURNIture, carpets, any quantity. Highest cash price paid. RHOADES & RHOADES, 830-832 S. Main st. 'Phones Main 1259, F1259.

WANTED — BOOKS OF ALL KINDS bought; entire libraries purchased. HOLMES BOOK CO., 333 South Main st. Telephone Main 1855; Home A6631. 8

WANTED — HIGHEST PRICE PAID FOR household goods; any amount. L. A. AUCTION AND COM. CO., 730 S. Spring and 729 S. Main. F1719, Broadway 1667. 8

WANTED — BUY HOUSEHOLD FURNISHings, bankrupt stocks, showcases, desks; cash or exchange. Both 'phones. SKEELS BROS., 911 Main.

WANTED—DIAMONDS, JEWELRY, ETC.; pay cash; get my offer; fair dealing. H. T. REID, 142 S. Broadway, room 125. A1926.

WANTED—DIAMONDS, JEWELRY, OLD gold, antiques; highest prices given. H. B. CROUCH, jeweler, 542 S. Broadway.

WANTED—YOST TYPEWRITER IN EXchange for prize poultry. J. W. WHITNEY, R. F. D., No. 2, Long Beach. 8

WANTED—FOR CASH, EDISON PICTURE machine; must be very cheap. Address 1047 S. HILL ST. 8

WANTED—MODERN FLAT-TOP MAHOGany desk. Address S, box 224, TIMES BRANCH OFFICE. 7

WANTED—CASH PAID FOR FEATHER beds. HAYNES, 204 Currier Bldg. Postal. Phone A8491. 7

WANTED—DIAMONDS BOUGHT FOR CASH. BIRNBAUM BROS., jewelers, 457 S. Spring st. 11

WANTED — FEATHER BEDS, $5 TO $15 each; postal. RYAN, 3300 Kingsley. B5050. 12

WANTED—DIAMOND SOLITAIRES; PAY cash. SCHEPPS, 444 S. Broadway, room 205.

WANTED—
To Purchase, Miscellaneous.

WANTED—WE WILL PAY ... actual cash value for your ... which you have lying around ... cellars, pantries, sheds, ... rooms until worthless; ... cash price. We buy anything ... one piece or houseful ... ladies' or gents' clothing, ... ture, carpets, stoves, ... bric-a-brac, trunks, valises, ... silver, brass, copper, tools of all ... will receive prompt attention ... BROADWAY 4134.

WANTED — WE BUY ALL ... building material, such as ... sash, glass, fixtures, safes, ... for removal or wrecking. ... price. BUILDERS' SUPPLY CO., ... Fernando st., 2643 Andrew st.

WANTED—TO BUY YOUR ... one piece or house full ... cash or exchange. We want a ... house and a restaurant outfit ... swered promptly. SKEELS ... Main. F7028, Main 2042.

WANTED — CASH PAID FOR ... beds. 758 SAN PEDRO. Main ...

WANTED—
Miscellaneous.

WANTED—YOUR COTTAGE ... now is the time of year to do it ... tise the paint I will paint your ... $35, during November; also ... for $2.50 per room, any color ... guaranteed. Give me a call. ... Main 565.

WANTED — REFINED YOUNG ... wants first class room and board ... family at Monrovia. Address A, ... TIMES OFFICE.

WANTED—FOR ART CURIOS ... jewelry, silverware, laces, old ... engravings; will pay the highest ... W. WASHINGTON ST., near ...

WANTED—TO RENT WITH ... purchase small tract near city ... poultry raising. Address C, box ... OFFICE.

WANTED — A CHILD TO BOARD ... ranch; mother's care; good ... R. F. D. BOX 303, Gardena, Cal.

WANTED — TO PURCHASE ... furniture of 15 to 30 rooms ... only. Address B, box 179, TIMES ...

WANTED—TO RENT YOU THE ... for 50 day, or repair your ... and cheap. 207 HILL ST. Main ...

WANTED—INSTRUCTIONS IN ... fitting and designing; state terms ... A3442.

WANTED—CHILDREN TO BOARD ... home and large yard. 3009 MAPLE ...

WANTED—MANURE; IF YOU ... telephone SOUTH 1781.

TO LET—
Furnished Rooms.

TO LET—SINGLE ROOMS AT THE NETHERWOOD, 2007 S. GRAND AVE.
Large pleasant sunny front ... tion hall and parlor, phone ... large front porch, fine surroundings ... gas plate in room if desired; ... able, week or month. Grand ... Home 22561.

TO LET—AT HOTEL OHIO, ... Broadway, opposite Courthouse, ... trance, elegantly furnished rooms ... a day, $2.50 weekly and up. ... room, free, also baths. Running ... water. Best place to stop for ... close to theaters and business.

TO LET—WALKING DISTANCE, ... ly furnished rooms for housekeeping, ... vate family; all conveniences ... hood; low rent to permanent ... ate entrance; adults only. 1427 ...

TO LET — HANDSOMELY FURNISHED ... rooms and suites, with or without ... vator, hot and cold water; ... outside rooms. THE ALDINE, ... st. 'Phone A5313.

TO LET—3 ROOMS, EITHER FURNISHED ... or unfurnished; in new, modern ... ter, light and phone bill paid; ... cheapest rent in the city. 1409 ... Hooper-ave. car line.

TO LET—TWO ROOMS IN ... nished or unfurnished; each ... light housekeeping if necessary ... in house. 202 WEST AVENUE ... 39459.

TO LET—NEW HOUSE, BRIGHT ... rooms, housekeeping and single ... hot bath, laundry; walking distance ... rect to depots. TEN EYCK, ...

TO LET—LARGE, SUNNY ROOMS ... or en suite; summer rates ... taken in November; front room ... dressmaking parlors. 'PHONE ...

TO LET—ELEGANT ROOMS, ... housekeeping; also single rooms, ... veniences, running water; ... F5507. 831 S. FLOWER.

TO LET — FINE LARGE ... rooms for 2, $2, $2.30 and ... gle rooms, 25c per night up. ... ST., top floor.

TO LET—½ OF FURNISHED ... tage, for 1 or 2 ladies; all ... veniences; terms reasonable. ... NUE 50. 'Phone East 2221.

TO LET—APARTMENT-HOUSE ... 14 apartments, fine grounds ... tion, low rent. T. WIESENDANGER, ... 311, 207 S. Broadway.

TO LET—2 CLEAN, NICELY ... front rooms, home privileges, ... location; walking distance. ... ST. Phone 52919.

TO LET—HOUSEKEEPING ... nished, sunny and clean, ... laundry privileges, heating ... FIGUEROA.

TO LET—242 N. HOPE; GENTLEMEN ... be accommodated with neatly ... $1.50 per week, private house. ... A4147.

TO LET—HANDSOMELY FURNISHED ... room, with bath, telephone, ... heat, $12 monthly. 803 LAKE ...

TO LET—SINGLE ROOMS, CLOSE IN ... ern house. "THE FORT," ... at Broadway. Gentlemen.

TO LET—FURNISHED ... room, $1.75 week. Clean, quiet ... EAST PICO.

TO LET—SUNNY FURNISHED ... $1.50 week and up; free bath ... CALIFORNIA ST.

TO LET—NICELY FURNISHED ... room, private family, adults ... 51183. 1019 W. EIGHTH.

TO LET—HOTEL MILTON, ... WAY; private baths, steam heat, ... cold running water.

TO LET—LARGE SUNNY SOUTH ... porcelain bath; hot water, ... week. 626 S. HOPE.

TO LET—FINE LARGE FRONT ... housekeeping or 2 if desired; ... fine house. 1221 S. HILL.

TO LET—SUNNY HOUSEKEEPING ... kitchen, private bath, $30 ... MOORE, 233 N. Flower st. Main ...

TO LET—3 FURNISHED ROOMS ... housekeeping; bath, gas paid; ... 632 N. GRAND.

TO LET—3 FURNISHED ROOMS ... housekeeping. Call at 1314 DEWEY ... Pico Heights.

TO LET—2 ROOMS, FURNISHED ... housekeeping; modern conveniences ... W. 37TH ST. Rent $10.

TO LET—GOOD ROOMS, CLOSE IN ... PER WEEK UP. THE OTTAWA ... TAWA ST.

TO LET—COSY COMPLETE HOUSEKEEPING ... ing suites ground floor; every ... no car fare. $8, $10. 139 S. FIGUEROA.

TO LET—SUNNY FRONT ROOM ... room; also; terms reasonable ... ST.

TO LET—3 HOUSEKEEPING ROOMS ... also single rooms, $1.50 and up. ... ST.

TO LET—SINGLE AND HOUSEKEEPING ... rooms. THE CRANBROOK ...

TO LET—LARGE, SUNNY FURNISHED ... front room. 130 N. BAILEY ST.

TO LET—4 MODERN LOVELY FURNISHED ... housekeeping rooms; adults ...

TO LET—FURNISHED FRONT ... suitable for 2 gentlemen. 118 N. HILL ...

TO LET — PLEASANT ROOMS, ... furnished, reasonable. 322 E. 12TH ST.

TO LET — LOVELY FURNISHED ... with or without board. 2722 S. HOPE ...

TO LET—PLEASANT FURNISHED ... near postoffice. 746 W. 7TH ST.

TO LET—
Flats.

TO LET—BEAUTIFUL EAST-FRONT ... room flat, new building; hardwood ... modern conveniences. 1321 S. ...

TO LET—ELEGANT 6-ROOM FLAT, ... in; walking distance; rent ... ELLISON, 407 Grant Bldg.

TO LET—UNFURNISHED FLAT, ... Hollenbeck Park. 516 S. ST. LOUIS ... beautiful rooms and bath.

TO LET — FOUR-ROOM MODERN ... close in, on N. Grand ave., $18. ... A7928, MAIN 3283.

TO LET—$22.50, ELEGANT 3-ROOM ... with 2 wall beds, rugs and all ... veniences. 461½ LUCAS AVE.

TO LET—NEW, MODERN 4-ROOM ... 2422 SAN PEDRO ST., $25 ... Owner, Main 7630.

TO LET—NICE 3-ROOM MODERN ... with small kitchen, $12.50 month ... AVE.

TO LET—CLOSE-IN FLAT, 5 ROOMS ... ern and newly tinted. 1409 S. LOS AN... GELES ST.

TO LET—5-ROOM FLAT, ... rear; reasonable rent. 509 ALBANY ...

TO LET—4-ROOM FLAT (UPPER) ... 2603 CENTRAL AVE.

...TURDAY, NOVEM...

Classified Liners.

TO LET—
Flats.

...T — BEAUTIFUL 6-ROOM FLAT, ... hot and cold water; walking distance ... sunny and warm; very low rent. Phone ... H. IVINS, A1378, or call 620 Citizens' ... Bank Bldg., 3rd and Main. Also 2 ... furnished, for rent. 11

...O—CHEAP RENT, CLOSE TO COURT... no car fare to pay, modern 4 and 5- ... with gas ranges and baths, water ... HUBBELL, 502 Bullard Blk. 'Phone ...

...T—UNFURNISHED 5-ROOM FLAT, ... and modern; south and east exposure, ... rent reasonable. 901 E. EDGE... ROAD. Home Phone 54316.

...T—ELEGANT MISSION UPPER ... hardwood floors, den, modern conveniences ... SOUTH BONNIE BRAE. Key ... phone 51517.

...—MODERN FLAT, SELECT LOCA... walking distance; flowers, shrubbery ... lawn; sunny and homelike. Apply ... UNION AVE. Phone Temple 784.

...ROOMS AND RECEPTION HALL, ... flat, in double apartment-house; ... yard, close in. 725 OTTAWA, ... 'Phone West 4958.

...—BRAND NEW 4-ROOM FLATS ... WALL BEDS and all modern conveniences ... $21 to $25; beautiful location. 1343 ... HILL AVE., formerly Arnold st.

...—ELEGANT SUNNY UPPER COTtage ... 6 rooms, reception hall; hardwood ... bathroom; nearly new. 1402 S. ...NGTON.

TO LET—
Furnished Flats.

...—3-ROOM FLAT, COMPLETE, NEW ... walking distance, adults only; ... required. 253 W. SIXTH ST. Shown ... a.m. to 4 p.m. daily.

...T — 6-ROOM FURNISHED FLAT, ... reasonable rent to right party. Also ... W. 11TH.

...—FURNISHED 5-ROOM FLAT, ... modern and clean; close in, at 262 S. ... corner Third. 7

...—FURNISHED FIVE-ROOM SUNNY ... walking distance. 552 S. FRE...

...—4 ROOMS, FURNISHED, AND ... 22 N. GRAND. 9

TO LET—
Apartments, Furnished and Unfurnished.

...T — MODERN HOUSEKEEPING ... furnished complete; the nicest ... to be found anywhere, and at the ... 'Phone, bath, gas range, hot ... pleasant yard and flowers. These ... are especially ventilated, sunny, ... and neat. You will like them. ... no car fare.
... S. Beaudry.
... West First st., cool, high ground.
... West First st.
... West First st.
... North Fremont st.
... North Fremont st., 2 double beds.
... North Fremont st., 2 double beds.
... North Fremont.
... East Ninth st.
... East Ninth st.
... N. Beaudry st.
... West Colton st.
... South Figueroa st.
... Ceres ave.
... Diamond st., W. Second car.
... Crocker st.
... W. Fourth st.
... Mignonette st., 2 double beds.
... Diamond, 5 rooms, unfurnished.
...WIESENDANGER, 207 S. Broadway.

New Management.
New Management.
THE SCHERMERHORN INN,
... Park ave. and Francisco st.
... and single rooms, elegantly furnished ... Perfect service. Amusement and ... room. Splendid location. Five minutes from shopping district. W. Seventh ... Westlake Traction car to Francisco. ... phones 52294, Sunset Main 5913.

THE NETHERWOOD.
THE NETHERWOOD.
THE NETHERWOOD.
... apartment house; apartments one ... all outside rooms; reception ... parlor; very comfortable and pleasant ... front porch and yard, fine surroundings ... reasonable rates. 2007 S. GRAND ... Grand avenue car. Home 22561.

THE SAN DONA.
... the swellest arranged, new, ... apartments in town; large, sunny ... well heated; every suite a corner; ... furniture; artistic carpeting and ... large porches, balconies, social room ... bath; reasonable prices; special ... pleasant tenants. 1466 W. SEV... Valencia.

THE KNICKERBOCKER,
... S. Hope st.
... between Eighth and Ninth on Hope. ... No car fare. We have two ... sunny, southern exposure. Steam ... one of the cleanest houses in ... will pay you to call. 'Phone ...

... RAJAH APARTMENTS, 811 S. ... Ladies, try your summer rest ... Rajah. A southern home ... have to cook. Best of home ... week and you will stay ... Take W. Ninth or Eighth st. car.

...—TRY THE MARJORIE. ... Hollywood, for the winter; ... large 2 and 3-room apartments, steam ... private bath to each suite, ... kitchens; board if desired. ... 126 N. VINE. Phone E9027. ... prop. 7

WESTLAKE APARTMENTS.
... S. Alvarado st.
... new apartments for rent, reasonable; ... from Westlake Park. Now ready for ... You are invited to inspect them. ... car going to Westlake Park. 11

THE LOUVRE APARTMENTS,
... Washington st. The newest, most modern ... city; steam heat, hot water, private ... every suite; just open. San Pedro ... 'Phones Home 24742, South 1204.

...—BYRAM APARTMENTS, 1227 EY... nicely furnished suites, complete for ... all outside rooms; large ... convenience; hot water; private ... heat; 2 blocks west of Figueroa ... HOME E3479.

... FREDEMMA, 145 W. 15TH. ... 2-room suites, $25 and up; private ... room, hot water, steam heat, tele... janitor service. 8

...—THE WESTMORELAND, 2208 W. ... near Hoover. 'Phone West 2109. 3 ... housekeeping apartments, com... furnished; private bath; elegant loca... moderate rates. 12

...—$10 MONTHLY, ONLY $10. COM... furnished housekeeping apartment, ... 1003 East 9th; 150 North Leau... Colton st., 1026 West First; 334 South ... st.

...—FINELY FURNISHED APART... three bedrooms, private bath and ... lines furnished, desirable neighbor... car lines. 672 WEST WASHING... 7

...—THE SILVERTON, STEAM HEAT, ... elegantly furnished single and house... apartments, $3 to $15 per week. Cor... and 16TH. 8

...—4-ROOM FURNISHED SUITES, ... wall beds, $27.50 to $35. CROWN HILL ... 134 Crown Hill ave., formerly ... Phone 53291.

...—THE NEW WAYLAND, TWO AND ... room suites, beautifully furnished, pri... reasonable rates, near Normal ... S. HOPE ST. 13

...—DOUGLAS APARTMENTS, 624 W. ... and 3-room apartments, furnished ... housekeeping; good bath, electric lights, ... reasonable. 12

...—3 COMPLETELY FURNISHED ... rooms, cottage, gas, adults or ... $12.50 per month. 1741 NEW... 9

... — BEAUTIFUL SUNNY 5-ROOM ... apartment; furniture for sale; 3 ... and pays expenses. See OWNER, ... F5591. 7

... ROOMS, 1, 2 3-ROOM SUITES; ... conveniences; rent $50. 1633 PA... AVE., 3 blocks west 16th and Cen... 7

...—THE MONTALVO, 682 KIP ST., ... blocks west of P.O.; choice loca... modern apartments; steam heat... 8

...—WESTLAKE DISTRICT; A CHOICE ... 2 large, airy rooms, kitchen and ... heat; 12-minute ride from City ... BEACON ST. 16

...—$10 FOR ONLY $10 MONTHLY, ... nice apartments, completely ... parlor, kitchen, bath, phone, gas ... CROCKER ST. 15

...—FOR $14 A MONTH, YOU CAN ... completely furnished new, modern ... with private bathroom. 812 WEST ...

... — BEAUTIFUL NEW SINGLE ... 327 S. ALVARADO ST. Inspect ... 11

TO LET—
Rooms and Board.

... — LARGE, SUNNY ROOMS, PRI... good home table; terms reason... GRAND AVE. 7

...ROOM WITH BOARD, BEAUTI... Every modern convenience. ... SOUTH 1144.

...—FURNISHED ROOMS, WITH GOOD ... piano, bath. 510 S. FRE... F1145. 8

...—PLEASANT ROOMS AND BOARD ... conveniences; private family. 1226 S. ... 8

...ROOM WITH BREAKFAST, $1.50. ... FIGUEROA. Gentlemen preferred. 7

WANTED— To Purchase, Miscellaneous.

WANTED— Miscellaneous.

TO LET— Furnished Rooms.

Classified Liners.

TO LET— Flats.

TO LET—BEAUTIFUL 6-ROOM FLAT, hot and cold water; walking distance; sunny and warm; very low rent. Phone H. IVINS, A1972, or call 639 Citizens' Bank Bldg., 3rd and Main. Also 2 furnished for rent. 11

TO LET—CHEAP RENT, CLOSE TO COURThouse, no car fare to pay, modern 4 and 5-room, with gas ranges and baths, water paid. BURRELL, 502 Bullard Blk. 'Phone

TO LET—UNFURNISHED 4-ROOM FLAT, modern; south and east exposure, rent reasonable. 861 E. EDGEWARE ROAD. Home Phone 54345.

TO LET—ELEGANT MISSION UPPER flat, hardwood floors, den, modern conveniences. 1123 SOUTH BONNIE BRAE. Key Phone 53327.

TO LET—MODERN FLAT, SELECT LOCAtion, walking distance; flowers, shrubbery lawn; sunny and homelike. Apply ERIN AVE. Phone Temple 784.

TO LET—ROOMS AND RECEPTION HALL, flat, in double apartment-house; every convenience, yard, close in. 725 OTTAWA. 'Phone West 4368.

TO LET—BRAND NEW 4-ROOM FLATS, WALL BEDS and all modern conveniences, $23 to $25; beautiful location. 1342 HILL AVE., formerly Arnold st.

TO LET—ELEGANT SUNNY UPPER COTtage, 5 rooms, reception hall; hardwood floors and bathroom; nearly new. 1402 S. BOSTON.

TO LET— Furnished Flats.

TO LET—4-ROOM FLAT, COMPLETE, NEW; walking distance, adults only; references required. 355 W. SIXTH ST. Shown 10 a.m. to 4 p.m. daily. 8

TO LET—6-ROOM FURNISHED FLAT, reasonable rent to right party. Also 599 W. 11TH.

TO LET—FURNISHED 5-ROOM FLAT, sunny and clean; close in, at 252 S. corner Third. 7

TO LET—FURNISHED FIVE-ROOM SUNNY flat, walking distance. 552 S. FREMONT. 9

TO LET—4 ROOMS, FURNISHED, AND 22 N. GRAND. 9

TO LET— Apartments, Furnished and Unfurnished.

TO LET—MODERN HOUSEKEEPING apartments, furnished complete; the nicest to be found anywhere, and at the lowest rates. 'Phone, bath, gas range, hot water, yard and flowers. These apartments are especially ventilated, sunny, clean and neat. You will like them.

West First st., cool, high ground.
North Fremont st.
North Fremont st., 2 double beds.
North Fremont st., 2 double beds.
East Ninth st.
West Colton st.
South Figueroa st.
Diamond st., W. Second car.
W. Fourth st.
Manzanita st., 2 double beds.
WIESENDANGER, 207 S. Broadway.

New Management. THE SCHERMERHORN INN, Park ave. and Francisco st. Suites and single rooms, elegantly furnished; splendid location. Perfect service. Amusement and Seventh st. Traction car to Francisco. Sunset Main 5913. 8

THE NETHERWOOD. THE NETHERWOOD. THE NETHERWOOD. 2nd apartment house; apartments one or more; all outside rooms; reception and parlor; very comfortable and pleasant; front porch and yard, fine surroundings; reasonable rates. 2007 S. GRAND AVE. Grand avenue car. Home 22861.

THE SAN DONA. The swellest arranged, new, most modern apartments in town; large, sunny rooms; every suite a corner; artistic carpeting and furniture; pianos, balconies, social room; reasonable prices; special rates to permanent tenants. 1406 W. SEVENTH.

THE KNICKERBOCKER. 818 S. Hope st. Between Eighth and Ninth on Hope. Close in, no car fare. We have two apartments with southern exposure. Steam heat; the cleanest houses in town. Phone East 2223. Phone

APARTMENTS, 811 S. Hope. Try your summer rest here. A southern home. Best of home catering. $5 a week and you will stay. Hope or Eighth st. car.

THE MARJORIE. Hollywood, for the winter; 2, 3 and 4-room apartments, steam heat, private bath to each suite, phone; board if desired. 1620 N. VINE. Phone E9027. 7

WESTLAKE APARTMENTS. 817 S. Alvarado st. Elegant apartments for rent, reasonable; near Westlake Park. Now ready for occupancy. You are invited to inspect them. Take any car to Westlake Park. 11

LOUVRE APARTMENTS, Washington st. The newest, most modern in the city; steam heat, hot water, private phone; just open. San Pedro car. Home 24742, South 1264.

SAN MARCO APARTMENTS, 1957 EYSTER st.; nicely furnished suites, complete for housekeeping; all outside rooms; large attractive grounds; hot water; private conveniences; 2 blocks west of Figueroa. HOME 23479. 7

THE FREDEMMA, 146 W. 15TH. Modern suites, $12 and up; private bath, hot water, steam heat, telephone service.

THE WESTMORELAND, 2908 W. Hoover. 'Phone West 2109. 3-room housekeeping apartments, completely furnished; private bath; elegant location. 12

$10 MONTHLY, ONLY $10. COMfurnished housekeeping apartment, 1002 East 9th; 150 North Leauna; 302 West First; 334 South 8

FINELY FURNISHED APARTments, three bedrooms, private bath and porch, desirable neighborhood. 672 WEST WASHINGTON. 7

THE SILVERTON, STEAM HEAT, elegantly furnished single and housekeeping apartments, $2 to $25 per week. Corner Hill and 9th. 8

ROOM FURNISHED SUITES, $27.50 to $35. CROWN HILL, 184 Crown Hill ave., formerly

THE NEW WAYLAND, TWO AND three-room suites, beautifully furnished, private baths, reasonable rates, near Normal 13

DOUGLAS APARTMENTS, 624 W. 2 and 3-room apartments, furnished complete; good bath, electric lights. 12

3 COMPLETELY FURNISHED rooms, cottage, gas, adults only; $25 per month. 1741 NEW- 9

BEAUTIFUL SUNNY 5-ROOM apartment; furniture for sale; 3 rooms pays expenses. See OWNER, 7

ROOMS, 1, 2 & 3-ROOM SUITES; conveniences; rent $10. 1623 PA- 1 blocks west 16th and Central. 7

MONTALVO, 632 KIP ST., four blocks west of P.O.; choice location; modern apartments; steam heat. 9

WESTLAKE DISTRICT; A CHOICE of 2 large, airy rooms, kitchen and bath; 12-minute ride from City Hall. 16

FOR ONLY $10 MONTHLY, large, nice apartments, completely furnished, kitchen, bath, phone, gas. CROCKER ST. 15

$16 A MONTH, YOU CAN have nicely furnished new, modern flat, with private bathroom. 812 WEST 8

BEAUTIFUL NEW SINGLE flats, 637 S. ALVARADO ST. Inspect 11

TO LET— Rooms and Board.

TO LET—LARGE, SUNNY ROOMS, PRIvate home table; terms reasonable. GRAND AVE. 7

TO LET—ROOM WITH BOARD, BEAUTIful home, every modern convenience. 7

TO LET—FURNISHED ROOMS, WITH GOOD board, piano, bath. 619 S. FREMONT. 8

TO LET—PLEASANT ROOMS AND BOARD, private family. 1228 S. 8

TO LET—ROOM WITH BREAKFAST, $1.50, FIGUEROA. Gentlemen preferred. 7

TO LET— Rooms and Board.

TO LET—LADY OF REFINEMENT HAVing beautiful home, luxuriantly furnished, will board gentlemen or couple; delightful home life; furnace heat; exquisite rooms; plenty of air and sunshine; ultra-desirable location; contiguous to 3 car lines; close in; environments all one could desire, pergola, flowers, etc.; table the best the market affords. PHONE 53885. 8

TO LET — BEAUTIFULLY FURNISHED sunny rooms at the St. James family hotel at St. James Park and Chester Place. Excellent family table. All the privileges and comforts of your own home, with the service of a hotel. 817 W. 23D ST. 7

TO LET — IN LARGE, PRETTY HOME, close to Westlake Park, large east front room, running water, private toilet and first-class board, very reasonable; another front room at $25 per month. 427 GRAND VIEW AVE. 'Phone 53082. 8

TO LET—BEAUTIFUL COUNTRY PRIVATE home, all advantages of farm life; fine table, raise our own fruit and vegetables, Jersey milk and cream; 20 minutes' ride. Phone Sunset GLENDALE 701. 8

TO LET—$25 MONTH AND UP; SPECIAL rates to families; good cook; excellent service; half block from Westlake Park. HOTEL SOUTHERN, corner Westlake ave. and Seventh st. 'Phone 51640. 8

TO LET—LARGE, SUNNY ROOM, MODern conveniences, furnace, best of home cooking; all comforts of a home; close in; reasonable. 'Phone Broadway 4243. 626 W. 16TH ST. 8

TO LET — BOARD AND ROOM, SELECT boarding-house, everything the best; all conveniences; references required. Call 954 BEACON ST. (corner 10th,) or 'Phone Home 54146. 11

TO LET—GARVANZA VILLA, AVENUE 63, the highest and healthiest location in the city; delightful rooms; good board; Garvanza cars on Main st. 12

TO LET—AT PALM VILLA, 951 S. OLIVE. Beautiful large rooms with private bath; also other rooms; excellent good home cooking. Close in. 8

TO LET—NICE SUNNY ROOMS, OVERlooking Westlake Park; high ground; with best board. Home cooking; all modern conveniences. PARK VIEW, 2400 W. 7th st. 7

TO LET—WARM SUNNY ROOMS, WITH board, bath, electric lights, every convenience; rates reasonable. 321 W. PICO. B3214. 11

TO LET—FURNACE HEATED ROOMS, Westlake, good home cooking, $20 to $30 per month. Between 2 car lines. 724 BEACON. 8

TO LET—GOOD OUTSIDE ROOMS, FINE table, cheap rates. 633 S. HILL. 9

TO LET— Houses.

TO LET— CLOSE IN.

Physician, school, boarding-house or any purpose for which a large, first-class, close-in residence might be used. Suitable for CLOSE IN. 12 large, airy rooms, each an outside room. Closets in every room. 3 baths. All modern conveniences. Beautiful grounds, lawn and shrubbery. East front. Call at our office for full particulars.

7 JONES & RYDER LAND CO., 216 W. Third st.

TO LET—OR FOR SALE—

5-room new bungalow, with all modern improvements, on the hills; grand view; big lot; disappearing beds, half block from street cars. $25 per month; take Hollywood cars. Tel. E3570. Apply to OWNER, 1131 Mohawk st.

TO LET—SOUTH SANTA MONICA, THREE-minute ride from Ocean Park, seven-room cottage, beautiful situation, gas, electric lights, bath, toilet, gas and steel range, completely furnished, lawns, flowers. 522 S. OCEAN AVE., corner Bicknell ave. 8

TO LET—

Fine 11-room house in S.W.; all modern improvements; suitable for private hospital; walking distance; rent $62.50. Inquire Phones F3035. Broadway 7150. E. BECKER, 630 S. Spring. 8

TO LET—813 PARK VIEW AVE., $55; NEW, modern, 8-room house, on hill, north of Westlake Park; every convenience; choice neighborhood; can be seen afternoons. 'PHONE HOME B3424. 8

TO LET—4-ROOM HOUSES IN TERRACE just built, corner Ocean View ave. and Lake st., incomparably better than ordinary rental property. See these. Inquire 2231 OCEAN VIEW AVE. 9

TO LET—WHEN IN NEED OF A HOUSE or bungalow, see us. TALBOT & CO., A4530. 220 H. W. Hellman Bldg. Bdway 2824. 8

TO LET—TWO-STORY 7-ROOM HOUSE, 2227 Cambridge street, 'll be vacant the 15th. The choice residence section of Pico Heights. VAIL & CRANE, owners, 524 S. Spring. 9

TO LET—CAN'T BE BEAT; $13.50; COSY 4-room place, walking distance; nice neighborhood; water heaters. Take (green) Boyle Heights car. 612 S. GLESS ST. 8

TO LET—ON W. 29TH, 9-ROOM MODERN house; breakfast-room, finished attic; sleeping porch, lawn and barn; very desirable. Key 2801 BUDLONG AVE. 8

TO LET—IF YOU ARE LOOKING FOR A HOUSE OF ANY KIND SEE OUR RENTAL DEPARTMENT. OSBURN LAND CO., 406 CHAMBER OF COMMERCE. 7

TO LET—$25.

9-room modern house, 898 E. 34th st.; or will sell on monthly payments. CHENEY, 129 S. Broadway. 7

TO LET—COTTAGES, 1200 S. UNION. FIVE rooms, bath, gas, electricity, $17; water free. Tel. Sunset West 1977. Key at 1212 S. UNION. 8

TO LET—2-STORY HOUSE, 8 CLEAN, SUNny rooms, halls, porches; gas, electricity, barn, close in; best car service; home mornings and evenings. PHONE 71442. 8

TO LET—$27.50; 7-ROOM COTTAGE; GAS, electric lights, bath, barn, etc. 2122 Bonsallo ave. M'KOON & METCALF, 519 Grant Bldg. A7373. 7

TO LET—NEW BUNGALOW, 116 AVE. 31; take South Pasadena car to Ave. 31, turn west; high ground; very pleasant home; gas and electricity. 9

TO LET—FINE 9-ROOM RESIDENCE, FURnace, garage, desirable home, choice location; close in. Apply to OWNER, 419 L. A. Trust. Phones Main 8716, Home A7801. 7

TO LET—UNFURNISHED HOUSE, 8 ROOMS, bath, gas and electricity. 1125 Ingraham st. WM. F. BOSBYSHELL, 224 S. Central ave. Telephones Ex. 1232. 15

TO LET—NEW 6-ROOM HOUSES, BARNS, chicken yards, $10, $11; 5 rooms, $10, $8; rooms, $6; chicken yards. EDWARD FRASER, 218 S. Broadway, 1-3 p.m. 7

TO LET—SEVEN-ROOM HOUSE, BARN, with three large lots, suitable for chickens, on Short Line, Rollins st., South Pasadena. Call 933 MAPLE AVE., city. 'Phone F3758. 8

TO LET — NEW 6-ROOM MODERN COTtage at Highland Park, good place. 201 BRYSON BLK., or 337 W. Ave. 53. Phone A1868. 7

TO LET—NEAT, MODERN 5-ROOM COTtage, W. 24th near Hoover, just painted, 3 car lines, $30. OWNER, 325 Douglas Bldg. A7236. 7

TO LET — 5-ROOM COTTAGE, 3118 LA Salle ave.; also 2 stores, 1659 and 1661 W. Jefferson st., $15 each. Inquire at COR. GROCERY. 8

TO LET—MODERN 11-ROOM HOUSE, swell location; sunny; large lot. Owner leaving town. Your price. 1117 ELDEN AVE. 7

TO LET—$8. ONLY $8 MONTHLY. MODERN 4-room new cottage. Apply to MRS. PAGE, 1520 E. 4th st. Take Hooper ave. car to 40th. 7

TO LET—NEARLY NEW 2-STORY, SIX rooms; combination lighting fixtures; Reliable water heater. 1010 VALENCIA ST. 7

TO LET—A MODERN 7-ROOM HOUSE AT 1912 S. Union ave., $25 per month, water paid. PHONE 23720. 8

TO LET—8-ROOM COTTAGE, FUEL GAS. 533 W. 56th st. Inquire at 525 W. 56TH ST. Phone Main 1316 and ask for Mr. Walker. 8

TO LET—5-ROOM COTTAGE, MODERN, 744 CENTRAL AVE., rent $16, water paid. Owner, 1014 W. 16th. 7

TO LET—UNFURNISHED HOUSE, 3 OR 5-room house, on car, at your own price. H. ANDERSON, 306 Bryson Blk.

TO LET — 7-ROOM MODERN HOUSE, close in, on N. Grand ave., $22.50 per month. 'PHONES A7928, MAIN 3282. 7

TO LET—1675 CHURCH AVE., L. A. MODern 2-story 8-room home. Phone OWNER, HOLLYWOOD 707. 7

TO LET — ELEGANT 8-ROOM MODERN house; will lease to responsible tenants. WEST 502, HOME B5451. 8

TO LET—6-ROOM UNFURNISHED FLAT, 223 E. 12th st. H. L. GRANGER, 'Phone Broadway 5476. 9

TO LET—4-ROOM PLASTERED COTTAGE, bath, toilet, gas, $12.50 month. Rear 552 TOWNE AVE. 8

TO LET—9-ROOM HOUSE, WALKING DIStance, $25 per month. 491 HARTFORD AVE. 'Phone Main 4343. 8

TO LET—9-ROOM HOUSE; EVERY CONvenience; a BARGAIN. Call 250 W. 57TH ST. 8

TO LET—3-ROOM MODERN COTTAGE, $12 month, water paid. 787 E. PICO ST. Phone South 1900. 7

TO LET—3-ROOM MODERN COTTAGE, $12 month, water paid. 541 E. 36TH ST. 'Phone South 1990. 7

TO LET — 8-ROOM MODERN HOUSE, 4 bedrooms, southwest. Call up EXCHANGE 723, either phone. 9

TO LET—6-ROOM COTTAGE, UNFURNISHed, $25 per month. Inquire 1542 INGRAHAM ST. 8

TO LET—5-ROOM MODERN COTTAGE, $16, water paid. 509 S. SOTO ST., Boyle Heights. 8

TO LET—DESIRABLE COTTAGE, 6 ROOMS, modern. 753 W. WASHINGTON. Key 735. 8

TO LET—UNFURNISHED COTTAGE, 7 rooms, close in. 918 DENVER AVE. 7

TO LET—MODERN 5 ROOM COTTAGE, very desirable. 2420 BROOKLYN AVE. 7

TO LET—WESTLAKE, 7-ROOM HOUSE; gas, electricity, barn. Phone BOYLE 236. 8

TO LET—6-ROOM COTTAGE, 909 S. HOPE. Tel. South 749. 8

TO LET— Houses.

TO LET—COSY CORNER COTTAGE, CLOSE to CITY CENTER; "Queen Anne" style; 5 rooms, besides basement, bath, pantry, screen porch, etc.; chain fixtures, "MISSION STYLE;" Buff, pressed brick mantel, slash grain Oregon pine finish, buffet leaded glass, window seats, and other built-in features; cove ceilings, artistically tinted; in fact, strictly "UP TO DATE" in every particular and must be seen to be appreciated; near prettiest park and one of the best schools in the city; owner prefers good tenants to high rental and to such, rent would be only $30, water free; so you'd better call today if you don't want to lose a "SNAP;" nice neighborhood. The (green) Boyle Heights car will land you at the door in 6 minutes. 1600 E. 4TH ST. 8

TO LET—12 HOUSES, $7 TO $25 MONTHLY. C. M. BUCK, 312 W. Third st. Main 285; A3286. 7

TO LET—CLOSE IN, 3-ROOM FLAT, 210½ BOYD ST. 7

TO LET—2-STORY 9-ROOM HOUSE, 911 S. HOPE ST. Tel. South 749. 8

TO LET— Furnished Houses.

TO LET—

FURNISHED AND UNFURNISHED HOUSES, FLATS, APARTMENTS. AN EXCLUSIVE LIST OF ATTRACTIVE NEW AND MODERN PLACES. ALL SIZES AND DIRECTIONS. AT VERY REASONABLE RENTALS. LISTS AND INFORMATION FREE. WE MAKE HOUSE HUNTING EASIER. 20 Years Renting Los Angeles Property. WRIGHT & CALLENDER CO., 403 S. HILL ST.

TO LET—$60; COMPLETELY FURNISHED; 12 rooms; fine residence in choicest section, southwest; large parlors, library, dining-room, 7 bedrooms; also smaller house, 5-room residence, $50 furnished. T. WIESENDANGER, room 311, 207 S. Broadway.

TO LET—FURNISHED, 7-ROOM HOUSE; Adams and Budlong; furniture and house nearly new; never rented before; owner gone away for 6 months; rent reasonable to right people. Call at 318 S. Spring st. MR. BAKER. A2261.

TO LET—

On W. Sixth st., close in; furnished; has piano and furnace; all modern; eight-room house; rent $90 month.

A3807. M. 6409. HAY & HARDWICK, 7

TO LET — LARGE AND SMALL HOUSES, furnished and unfurnished, in Altadena; foothill section of Pasadena, under Mt. Lowe; delightful climate. M'NALLY & SON, 20 S. Raymond ave., Pasadena. 8

TO LET—HANDSOME 6-ROOM FLAT, partly furnished, new, will rent furniture or sell; close in. Flat $30. Apply 630 CITIZENS' NATIONAL BANK BLDG., 3rd and Main, or Phone A1973. 11

TO LET—GARVANZA; WELL FURNISHED, 6 rooms and bath bungalow; everything modern; large porches and lawn with flowers; corner lot; very desirable; 2 blocks from 2 car lines; rent $30. 202 N. AVE. 66. 7

TO LET—5-ROOM FURNISHED BUNGAlow in Eagle Rock Valley, 2 blocks from school and car; 1 acre of ground. Inquire GLEN EYRIE AND FOREST AVE. or phone East 2847. 9

TO LET—FURNISHED 6-ROOM MODERN house, piano and sewing machine, $40. Apply between 10 a.m. and 5 p.m., 3107 HALLDALE. Home 'Phone 72332. Take W. Jefferson cars. 7

TO LET—FURNISHED 5-ROOM HOUSE, lower floor, private house. Nice yard; gas range, electric light; rent $20, water paid. Inquire 1132 E. 27TH ST. 7

TO LET—AT ONCE, 2-STORY 9-ROOM house, modern, completely furnished; piano and furnace. Lovely yard. Westlake district. 1022 S. BONNIE BRAE. 8

TO LET—LOW TO THE RIGHT PARTIES, the whole or part of an elegantly furnished private residence. Call before 11 a.m., any day. 3000 S. GRAND AVE.

TO LET—$25 MONTHLY, FIVE ROOMS, newly furnished, gas, electricity, bath, phone, nice grounds. 136 S. GATES ST. Downey avenue car. 9

TO LET—8-ROOM MODERN HOUSE, COMpletely furnished, grand piano, open grates, furnace; Westlake section; no objection to good children. 923 S. UNION AVE. 8

TO LET — MODERN COTTAGE, SEVEN rooms, large and well furnished. Take W. Jefferson car. Walton and walk north one block. 1414 W. 30TH ST. Phone 71277.

TO LET — WELL FURNISHED 8-ROOM house, hot and cold water in bath; good piano, moderate rent; fine neighborhood. Inquire at 233 E. ADAMS ST. 9

TO LET—5-ROOM BUNGALOW, BEAUTIfully and completely furnished, piano included; very rustic; nice yard, flowers; rent $45. 3737 S. HOPE. Grand-ave. car line. 8

TO LET—MODERN 11-ROOM HOUSE, COMfortably furnished. Fine piano. Swell location. Owner leaving town. Your price. 1117 ELDEN AVE. 7

TO LET — BEAUTIFULLY FURNISHED, new, two-story, seven-room house, one block from Washington or W. Adams car; no children; references. 1864 W. 22D ST. 8

TO LET—WHEN LOOKING FOR A HOUSE or bungalow be sure and see us. TALBOT & CO., A4530. 220 H. W. Hellman Bldg. B'way. 2824. 8

TO LET—COMPLETELY FURNISHED 6-room bungalow, all modern conveniences; rent $55 per month; references required. For particulars apply 462 W. 45TH. 15

TO LET — FURNISHED, 1714 W. 24TH; modern home of 7 rooms; 4 bedrooms, only 100 feet from West Adams car line. See OWNER on premises from 10 to 3. 8

TO LET—COTTAGE, 6 LARGE SUNNY rooms, completely furnished, modern conveniences. 1965 PARK GROVE AVE. Phone owner 71321. 7

TO LET—7 ROOMS, FURNISHED, WESTlake district, high, light, airy; 8 rooms, furnished, University. E. S. HALL, 530 Bradbury Bldg. 8

TO LET — WESTLAKE DISTRICT, FURnished modern 7-room residence, 351 S. ALVARADO ST. Open from 2 to 4 p.m., Sunday all day. 8

TO LET—6-ROOM MODERN MISSION COTtage, completely furnished, 1960 W. 23D ST., between La Salle and Congress. West Adams car. 7

TO LET—$10.50; REAR CALIFORNIA COTtage, 4 rooms; partly furnished. 1214 E. 23rd, between Central and Griffith aves. SOUTH 4722. 7

TO LET—5-ROOM FURNISHED COTTAGE, $18; also 5-room unfurnished cottage, $21.50. Inquire 808 GARLAND AVE. 8

TO LET—NICELY FURNISHED 6-ROOM new cottage; modern and clean, $25. 110 N. KERN ST., corner W. First st. 8

TO LET—4 ROOMS, COMPLETELY FURnished, or unfurnished, modern and cheap. 607 E. 30TH. Maple ave. car. 8

TO LET—HANDSOMELY FURNISHED 6-room modern house. 403 W. ADAMS. Delightful location. 7

TO LET — BRAND NEW APARTMENTS, new furniture, fine location, Euclid Heights; references. 3081 E. SIXTH ST. 8

TO LET—7-ROOM FURNISHED HOUSE, 719 W. 23d st. Key at 711 W. 23D ST. 'Phone West 2256. 8

TO LET — PART OF NICE FURNISHED bungalow for housekeeping; no children. Take Maple ave. car. 537 E. 36TH ST. 7

TO LET—4-ROOM NEARLY NEW, NICELY furnished cottage, only $11. Take Brooklyn ave. car. 919 N. STATE ST. 8

TO LET—WELL FURNISHED 5-ROOM COTtage. 720 Ottawa st. Ring up A9678. 8

TO LET—6-ROOM MODERN HOUSE, FURnished, good location. 'PHONE B2670. 8

TO LET—5-ROOM MODERN COTTAGE, FURnished; gas, electricity. 622 E. 36TH ST. 8

TO LET—4-ROOM COTTAGE, $12. CALL 1533 E. 14TH ST. 7

TO LET— Stores, Offices, Lodging-Houses.

TO LET—NICE LARGE BASEMENT, 40x150 on Broadway between 5th and 7th sts. Rent cheap. HOME PHONE F1605. Blonkiron Bros. 622 S. Broadway. 7

TO LET—APARTMENT-HOUSE, 42 ROOMS, 14 apartments, fine grounds, central location; low rent. T. WIESENDANGER, room 311, 207 S. Broadway. 15

TO LET—LEASE, FINE NEW APARTMENT house, disappearing beds, private baths and toilets; corner of Sixth and Towne ave. OWNER, 525 E. Sixth st. 7

TO LET—STOREROOM, 27x100; NO. 603 TEMple st., good for store or hall; rent very cheap. Phone A2734. HUBBELL, 502 Bullard Blk.

TO LET—DESK ROOM, LIGHT CHEERY office, stenographer, notary and telephone. WM. E. JOHNS, 518 H. W. Hellman Bldg. 13

TO LET—FINE CORNER ROOMS, FURNISHed, excellent for doctor or professional. Opposite park. SIXTH AND ALVARADO. E1657. 8

TO LET—OFFICES FURNISHED TO YOUR liking with telephone and stenographer, service if desired. 321 SAN FERNANDO BLDG.

TO LET—GOOD ROOMING-HOUSE, 9 ROOMS. 509 TEMPLE ST., rent $25. Phone A2734. HUBBELL, 502 Bullard Blk.

TO LET—STORES, STORAGE, OFFICES, factory rooms and 2 cottages. S. A. WIDNEY, 850 Santee st. 8

TO LET—FINE CORNER ROOMS, FURNISHed; excellent for doctor or professional. 6TH AND ALVARADO. E1657. 8

TO LET—FOR PHYSICIAN, PRIVATE OFfice, use of reception room and telephones; $26.50 month. 429 MASON BLDG. 7

TO LET—DESK IN ELEGANTLY FURNISHed office; both phones, $15; no real estate. ALBERT H. BEACH, 202 Security Bldg.

TO LET—CORNER STORE, AT 2817 SAN Pedro, and large hall, small rent. SOUTH 504. 8

TO LET—OFFICE SPACE WITH ROLLER top desk; free uses of phone; ground floor. 121 WEST THIRD. 7

TO LET—OFFICE ROOM AND DESKS; ground floor. 107 S. BROADWAY. 8

TO LET—DESK ROOM, PARTIALLY FURnished, at 736 SECURITY BLDG. 10

TO LET— Stores, Offices, Lodging-Houses.

TO LET—HANDSOMELY FITTED OFFICE and exhibit space or deskroom, also basement, in premises occupied by new branch office of The Times at 531 S. Spring st.; splendid location; suitable for California products display and well adapted for headquarters of excursion, steamship or railroad enterprises, as well as mining exhibits. Established information bureau now conducted in connection. For particulars and rental cost apply on PREMISES, or to MANAGER'S OFFICE, in the Times Bldg.

TO LET—

GOOD LOCATION FOR Stable, or other business; two blocks from Fourth and Main sts.; 120 ft. on Wall st., 124 ft. deep to 12-ft. alley; two-story building; 65 stalls; will accommodate 150 horses; also large storage and floor space. Apply EDWARD D. SILENT & COMPANY, 408-410 S. Hill st.

TO LET—FINE LIGHT OFFICES, SINGLE or en suite. Thoroughly modern, fire proof building, located in central part of town. All janitor service. Home A4834. C. WESLEY ROBERTS CO., Main 5578. 217 Cit. Nat'l. Bank Bldg.

TO LET — LARGE ROOM 50x75, 833 S. Spring. Ideal for steam laundry, 2 steam boilers ready to run; good light, high ceiling; 10-foot balcony all around back yard; 15x50; rent very reasonable. MILO A. BAKER. Phone Ex. 124. 11

TO LET—WELL-LOCATED, NEARLY NEW, nicely furnished, has private baths, steam heat, and is well patronized, $150 per month; will sell building and furniture. BANNISTER-HAUDERMAN CO., 256 S. Marengo ave., Pasadena.

TO LET—NEAR 2ND AND LOS ANGELES.

75x50, with basement; will lease 1-3 or 2-3 at a bargain. METZLER INVESTMENT CO., 401-402 Stimson Bldg. A6491, Main 3865. 7

TO LET—3 CONNECTING OFFICES IN THE Los Angeles Trust Bldg., corner of Second and Spring; will et furnished or unfurnished, singly or together. See HOWLAND, 322 L. A. Trust Bldg.

TO LET—LIGHT, SUNNY OFFICES, ONE completely furnished, in view of elevator; roll-top desk, typewriter desk, typewriter, chairs, table, Wilton rug, etc. Inquire 509 DELTA BLDG., 426 S. Spring. 12

TO LET—GROUND FLOOR OFFICE SPACE, San Fernando Bldg., corner Fourth and Main sts.; attractive lease to desirable tenant. For particulars see READ ADVERTISING AGENCY, on the premises. 12

TO LET—APARTMENT-HOUSE OF 26 rooms and 6 buffet kitchens, bathroom, mantel; all rooms large and sunny, close in, walking distance. PHONE BROADWAY 1363. 7

TO LET—DESK ROOM IN A FINE OFFICE in Los Angeles Trust Bldg., corner Second and Spring sts. Will et furnished or unfurnished. See HOWLAND, 322 L. A. Trust Bldg. 8

TO LET—½ STOREROOM ON BROADWAY, rent cheap, fine location for tailor. Address C. box 66, TIMES OFFICE. 8

TO LET—STORES, PICO NEAR FLOWER. F3782. MARSHUTZ, 555 S. Broadway.

TO LET— Farming Lands.

TO LET — SMALL IMPROVED RANCH, northeast, 5-cent car fare; several acres in fruit, peaches, plums, apricots, grapes, oranges, lemons, 5 acres alfalfa! sandy loam soil, healthy location; nice 4-room cottage, good barn, rent $40 month. W. J. POWER & CO., 142 S. Broadway, room 126. 8

TO LET—ONE OF THE BEST RANCHES IN Southern California, 30 acres, fine home; 7 miles from 4th and Spring. L. B. FRENCH, 204 Union Trust Bldg. 11

TO LET—WILL LEASE 40 ACRES, CLOSE in, for chickens or dairy and general farming; $300 year. SWANTEK, 108 N. Grand ave.

TO LET—ALFALFA RANCH, 30 ACRES; plenty of water; fine location; cash or share rent. W. S. FULLERTON, Gardena. 8

TO LET— Beach Property.

TO LET—OCEAN PARK, CHEAP. BEST 5-room cottage, fine furniture, between trolley and ocean. 51 PALOMA AVE. 8

TO LET— Pasturage.

TO LET — FINE ALFALFA PASTURE; terms $3 per month. Address MORAN, R. F. D. 47, Palms. Take Del Rey car to Chaves Station. 9

FOR SALE— Houses.

FOR SALE—BUNGALOW, MODERN IN EVery respect, 7 rooms and den, furnished or unfurnished; located on Budlong ave., between W. Adams and 27th. Call and inspect same to fully appreciate. HOME TEL. 71543. 7

FOR SALE—BY OWNER, NEW MODERN six room house, hardwood floors, beam ceiling, ½ block from car line; $500 under value; best in the southwest and on easy terms. Phone A1705, or call 206 S. BROADWAY. 8

FOR SALE—FINE TWO STORY NINE room house, in foothills, corner lot 100x140; 5 cent car fare, yellow cars within a block; price $3250; terms. Address B, box 119, TIMES OFFICE. 7

FOR SALE—

Fine little bungalow for $1350; $100 down, balance $12.50 month, 6 per cent. interest. LOS ANGELES BUNGALOW CO., 610 Delta Bldg.

FOR SALE—$3500; $300 DOWN, $25 PER MO., interest included, 6 rooms, new, strictly modern bungalow, hardwood floors, 50-ft. lot. SHARP, 205 Mercantile Place. F8182, Main 3440. 7

FOR SALE—IN WILSHIRE SECTION. Take West 9th-st. car to 916 Fedora st., if you are looking to buy a beautiful new 8-room $7500 home. It's open for inspection. Owners. PHONE WEST 32, 72130. 7

FOR SALE—IF YOU WANT TO OWN A beautiful 5-room bungalow at $500 below market and have $500 to make as first payment, please call at 903 CENTRAL BLDG. Main 2932, F3310. 8

FOR SALE—

Have beautiful little bungalow of 5 rooms, $1200 to $1500; easy terms. LOS ANGELES BUNGALOW CO., 610 Delta Bldg.

FOR SALE—$1400; CLOSE IN; MODERN 5-room house; just completed; hot and cold water; gas, electricity and sewer; $200 down, balance like rent. 2602 E. THIRD. Boyle 1120. 7

FOR SALE—OR EXCHANGE, ELEGANT modern 8-room house; big lot, close in; bargain. See owner and property, 820 W. 17TH ST. Phone B5161. 8

FOR SALE—BY OWNER, 8-ROOM HOUSE, price only $3000, $500 cash, rest like rent; good car service. Take Dalton-ave. car to Halldale. 3954 HALLDALE AVE. 7

FOR SALE—OR EXCHANGE, 3-ROOM CALifornia house; lot 53x153; good location; only $900. MILLER REALTY CO., 211 Mercantile Place. Home Ex. 826. 7

FOR SALE—SMALL MONTHLY PAYMENTS, three cottages, one apartment-house, one 5-room house, one nine-room house. For particulars, see R. L. CHENY, 129 S. Broadway. 7

FOR SALE — AM BUILDING AND MUST have money; will sell for $2000 cash, my 6-room bungalow, S.W. $1800 mortgage can remain. 'PHONE 71442. 8

FOR SALE—$100 CASH, $10 PER MONTH, small cottage with bathroom, toilet and sink, 5-cent fare; price $1060. MITCHELL & LYON, corner 61st and Moneta. 12

FOR SALE—SIX ROOM COTTAGE, 600 block, two doors south of 6th street; will sell cheap; make an offer. Inquire 559½ RUTH AVE. 8

FOR SALE—BY OWNER, THE FINEST finished all modern five room bungalow in southwest; easy terms; sacrifice for $900 down. 469 W. 47TH ST. Telephone South 5244. 7

FOR SALE—5-ROOM MODERN COTTAGE, close to yellow car line; lot 40x132½ to a 15-ft. alley; $2750; $250 cash, balance same as rent, at 7 per cent. Phone SOUTH 2591. 7

FOR SALE—HAVE TO SELL THIS MONTH, 5 rooms and den, barn, etc., 435 W. 40th Place. OWNER, 'Phone South 5432. Snap for somebody. 7

FOR SALE—SMALL NEW 5-ROOM MODern; price $2350, easy terms, or exchange for lot, equity or small mortgage. 1356 W. 38TH ST. Owner, West 831. 9

FOR SALE—NO. 2711 ELLENDALE PLACE; lot 65x214; large 11-room house; easy terms. HAY & HARDWICK, 734 Bryson Bldg. A3807; Main 6409. 7

FOR SALE—4-ROOM CALIFORNIA HOUSE, gas and bath; lot 45x143; cheap if taken by December 1; part cash, balance on terms. See OWNER on premises, 946 E. 54th st. 8

FOR SALE—A MODERN 5-ROOM BUNGAlow; hardwood floors, mission finish; can be had at a bargain; 1 block from Dalton car; easy terms. C. A. SCOVEL, B3104. 13

FOR SALE — BY OWNER, 12-ROOM NEW modern house in West Adams Heights; beautiful location; lot 75x150; price $10,500. 2242 W. 24TH ST. 7

FOR SALE—MODERN 6 ROOMS IN HIGHland Park, $200 down, balance like rent; 5c car fare. Take New York st. car, get off at Milwaukee st. 501 BUCHANAN ST. 7

FOR SALE—NEW, MODERN COTTAGES, 5 and 6 rooms each, Moneta way; $1000 cash, balance long time. Address B, box 101, TIMES OFFICE. 8

FOR SALE — $7500. MR. NEWCOMER, don't buy a home till you have looked through 916 FEDORA ST. Take West 9th-st. car. 7

FOR SALE—EASY PAYMENTS, SEVERAL attractive bungalows. Prices right. H. C. HOLLINS, 618 Grant Bldg. Main 2831, A2983. 7

FOR SALE—SACRIFICE, 6-ROOM BUNGAlow, new and strictly modern, 46th st., S. Park. OWNER, Main 4692. Cash or terms. 12

FOR SALE—THREE-ROOM CALIFORNIA house, on lot 40x125, will sell cheap. Call 1045 S. MATTHEWS. 9

FOR SALE—HAVE YOU A MODERN COTtage or bungalow of 5 or 6 rooms for sale at a bargain? Call at 903 CENTRAL BLDG. 9

FOR SALE— Houses.

FOR SALE—

SMALL MONTHLY PAYMENTS. ON A HOME OF YOUR OWN.

You are living beyond your means if you are a salaried man and paying rent.

NEW HOUSES TO SHOW SUNDAY.

We have aided hundreds to secure their own house and lot. Don't think you can't do it, but come in and get our terms. Come in and see the kind of bungalows we build. Come in and study the location, the car service and the value of houses and lots we are offering on payments of a little at a time. Don't waste your money, time and effort building up the landlord.

A BUNCH OF PRETTY NEW BUNGALOWS, READY TODAY. $650 AND UPWARD. TO $2750.

On large high level lots, with graded streets, all modern improvements, and only 20 minutes from Broadway. Terms as low as $50 down and $15 a month. We sell lots for $300 and up on terms as low as $10 a month. Take the car and see them. Go out on the Euclid-ave. car to Stephenson and Indiana and see F. W. BLAKE, or phone him at Boyle 2192, or come direct to this office.

JANSS INVESTMENT CO., 320 Pacific Electric Bldg., Third floor. Ex. 345, Bway. 3463. GEO. W. MOORE, SALES AGENT. 7

FOR SALE—BY OWNER. ONLY $250 CASH. BALANCE LIKE RENT.

A beautiful 6-room new, modern bungalow, cement porch and steps, large veranda extending across the entire front and artistic pergola, waxed oak floors, woodwork in Flemish oak, dainty living-room, with built-in seat and cosy inglenook, handsome brick mantel and lighting fixtures, equal in elegance and design to those found in $8000 residences. Large dining-room with elaborate built-in buffet 8 feet wide, leather paneling and leather paneled doors and window seats; an ideal French kitchen, equipped with cupboards, flour bins, drawers and cooling closets, screen porch with laundry trays, bath with lavatory and conveniently built-in dressing case, long beveled plate mirror, latest sanitary plumbing, woodwork in bedrooms, bath and kitchen, white enamel; this house has been carefully built by day labor and is a delightful home. You will agree with me if you see it. 944 W. 45TH ST. Take 48th or Vermont Square and Grand-ave. car. 7

FOR SALE—

I am anxious to sell my property, and will sell the following at a bargain: About 1½ acres of perfectly level garden land, located at Tropico, 4 blocks from the electric line. There is a modern 6-room cottage, bath, hot and cold water; good well-built small barn; 77 full-bearing peach trees; 118 young trees, consisting of plums, prunes, apples and walnuts; 600 grape vines, (6 different varieties,) I have recently had a steel fence built all around the place; I will sell this place for $3300, with $1500 down, balance on mortgage; also the furniture and piano for sale should purchaser need them. Take Glendale car at Sixth and Main, get off at Park ave., walk 2 blocks east to Moore ave., then 1 block east on Moore ave. to Boynton st. MRS. V. P. ABARTA, owner, phone Glendale 1333, N. B.—No exchanges. 8

FOR SALE — SOMETHING STARTLING. How does

$2900

strike you for a stylish up to date six room bungalow on West 30th st., just completed? Positively can't be touched in the same vicinity for less than $3900. If you doubt this statement go out and take a look at it and then price similar property around there. Owner must have the money and this offer stands for a few days only. House itself just cost $2000. Take West Jefferson car and get off at Arlington and walk west on 30th st. to 2403. Key in back door. Phone OWNER, on F7091 or 29486. 10

FOR SALE—BARGAIN EXTRAORDINARY; A COMPLETELY FURNISHED, MODERN 8-ROOM HOUSE, SITUATED ON ONE OF THE BEST SOUTHWEST RESIDENCE STREETS IN THE CITY, BETWEEN 2 CAR LINES, AND WITHIN WALKING DISTANCE OF CHURCHES, SCHOOLS AND STORES. THIS IS WORTHY OF YOUR IMMEDIATE INSPECTION, AS IT IS A BARGAIN AT THE PRICE ASKED. MEYER & JOHNSON, F3577, Broadway 1223. 832 Security Bldg. 8

FOR SALE—

Six room bungalow, hot and cold water, bath and stationary tub; everything convenient; $100 cash, $30 per month; yellow car; between Main and Moneta; also five room bungalow, $2200; new and modern; easy payments. WHITE & CO., southeast corner 50th and Moneta. $1700. 9

FOR SALE—

STOP—LOOK—READ.

Have 30 acres, covered with 7-year-old lemon trees, in the city of a fast-growing Southern California town, with all modern conveniences of a large metropolis; adjoining property has been subdivided on a basis of $3000 per acre, but will trade this for $1000 per acre. Prefer big acreage in the Bakersfield district, not to exceed $25 per acre. R. T. COCHRAN. F6292, 318-319 P. E. Bldg. 8

FOR SALE—

BARGAINS.

IF YOU CONTEMPLATE BUYING A HOUSE OR VACANT LOT, DON'T FAIL TO SEE

GILES & KELLS, MGRS. HOUSE & LOT DEPT., WRIGHT & CALLENDER CO., 403 S. HILL ST. BOTH PHONES EX. 80.

FOR SALE—A REAL SNAP; THE LARGest, most elegant close-in 5-room bungalow in the city for the money; large corner lot; northeast front; everything first-class and up to date; over 60 pieces of new furniture throwed in; all for $4500; $1000 cash, balance terms; owner going away; don't fail to see this if you want a bargain and a fine home. We have others. H. M. HALL & CO., 619 S. Hill. Phone F5673. 8

FOR SALE—A FORCED SALE.

Six rooms and bath; lot 100x200; about 100 different fruit trees of different varieties. One block from car line in Garvanza. Five cent car fare. Price $2500, but no reasonable offer will be refused.

Main 4537. F5755. ALHAMBRA REALTY CO., 618 Central Bldg., Sixth and Main sts. 8

FOR SALE — A 6-ROOM BUNGALOW, A dandy, rooms large, hardwood floors; this is finely furnished; everything new; only occupied 4 months; new furniture; owner must go East; this fine residence, with furniture, for $3500; cash payment, $1000, balance in mortgage; this property located west of Main st. near Moneta ave. car line, near 53d st. KELLER, 53d and Main. 'Phones B9112, South 2518. 7

FOR SALE—AT A SACRIFICE IN BEAUtiful Highland Park, a fine home on high ground, away from dust and fog; exceptionally large lot 55x200; six room house, beautiful mountain view; plenty flowers, fruit trees, etc. Plenty room for chickens and small garden; $3000, easy terms. See owner at once. 6424 POLLARD ST., or Home Phone 39093. 7

FOR SALE—THE ELECTION IS OVER AND Taft is elected and we will have another four years of prosperity and now will be the time to buy a bungalow. Come before they are all gone, as we have some that are being completed; will sell them at a bargain for less than they ever were sold for before. Office on Jefferson and 4th Avenue. 8

FOR SALE — $5500, SOUTHWEST, HIGH ground. Newest and best part of city. Elevated lot, 50 feet front; lawn, trees and flowers; 2-story 9-room house, besides reception hall; bathroom; pantry, laundry, porch. Apply to owner on premises, 1614 OXFORD AVE., 3rd house north of West 16th st. Take Santa Monica or Del Rey car. 9

FOR SALE—MUST SELL, PRICE WILL make it sell. 1744 West 23rd st. Two-story 8-room modern house, lot 50x140. Price $4700, $2700 cash, $2000 long time, beautiful home or gilt edge investment. Go see, occupant will show. If interested, address or phone W. H. REIDER, Long Beach. 7

FOR SALE—8-ROOM HOUSE; LOT 65x130; one block from University; 1-4 block University car line on West 35th st.; fruit and ornamental trees; fine home already to move into. Just the place for large family; low prices. J. LAWRENCE, 3443 McClintock ave. Phone 29671. 7

FOR SALE—$2650.

On Reid street, six room house, on high ground, in 1600 block. See us for easy terms.

A3807. Main 6409. HAY & HARDWICK, 734 Bryson Bldg. 7

FOR SALE—SOUTHWEST AT SACRIFICE; thoroughly modern 6-room bungalow on W. 21st st.; gas, electricity, bath, fine lawn, flowers, excellent neighborhood; price $2650; terms; investigate. 313 CITIZENS' NATIONAL BANK BLDG., Third and Main. A6371. 7

FOR SALE—THE BARGAIN OF THE DAY. A little beauty 6-room cottage; fine closets, bathroom, screen porch, sewer connection; auto barn, entrance from alley. See H. D. COLSON, 812 H. W. Hellman Bldg., corner Fourth and Spring sts. Phone A7071. 9

FOR SALE—BARGAINS IN HOUSES.
$3100—5-room house, 46th st., $1000 cash.
$3400—5-room house, 41st Place, $500 cash.
$3000—5-room house, 57th st., $500 cash.
All new and up to date houses. HAMBROOK & CO., 49th and Moneta. 8

FOR SALE—VERY EASY TERMS; NEW modern 5-room cottages, just finished, 1229 E. 58th st., near Central ave.; sewer and gas; 936 Hollywood ave., Bimini section, price $2600 for either; $200 cash, balance $30 monthly. C. L. SIMMONS, 123 S. Broadway. A6431. 7

FOR SALE—FINE NEW HOME IN THE foothills, Sierra Madre; splendid view and surroundings; will sell place at cost, certainly a bargain if you want a home at high altitude. Owner. Address C, box 56, TIMES OFFICE. 7

FOR SALE — 6-ROOM BUNGALOW, MODern, $800 down, balance to suit. Address OWNER, 254 W. 42D PLACE. 8

FOR SALE— Houses.

FOR SALE—

4 men wanted to buy 160 acres cash at $7.50 per acre; finest orange land; only $400 cash needed and land lies near Delano, Kern Co.; a snap. ROBERTSON AGENCY, 123 S. Broadway, Los Angeles. 7

FOR SALE—BELOW COST, HANDSOME 6-room bungalow in fashionable West Adams district, completely furnished; price $6500; lot highly improved; garage; leaving city; compelled sacrifice; no agents. PHONE 71270. 8

FOR SALE—THE NEW WALKER PORTAble cottage. The ONLY Walker Portable cottage built having two floors. See it at COR. 7TH ST. AND GRAND AVE., near P. O. Phone F1956.

FOR SALE—MY RESIDENCE, 1054 W. 38TH Place. Take University car; 7 rooms, modern; all improvements; price $4500; part cash, balance on time. JAS. F. BUTLER, 740 S. Spring st.

FOR SALE—WILL SACRIFICE A 4-ROOM well built plastered house with a corner lot, 42x135; fruit trees, flowers, street work paid; must sell; $1300 cash takes it. See OWNER, 1614 E. 50th st. 7

FOR SALE—$3000; $300 DOWN.

6-room new and artistic bungalow near 45th and Moneta ave.; every convenience; will consider lot as part pay. A8753, Main 2476.

6 O. A. VICKREY & CO., 309 S. Hill st.

FOR SALE—WOULD TAKE A LOT AND some cash as first payment on a new beautiful $7500 home, No. 916 Fedora st. Take West 9th-st. car. Open for inspection. Phones 72130, West 32. 7

FOR SALE — $1400, NO INCUMBRANCE; owner leaving city, large 6-room plastered house, street work, sewer, porcelain bath, etc., high ground. Come to property and see owner. 730 GANAHL ST. Brooklyn avenue car. 7

FOR SALE—NEW 5-ROOM HOUSE, FURnished; gas range, electric light, chicken yard; 20 chickens; good lawn, 2 walnut trees; lot 40x135; must sell quick. Worth $3300; $2900 takes it; terms. OWNER, 318 W. 45th. 8

FOR SALE—BUNGALOW, MODERN, NEW, 6 rooms, 45th, west Moneta. 'Phone OWNER, West 4366. 8

FOR SALE—$950, PRETTY FOUR-ROOM cottage, Salt Lake call district. Owner, 1032 E. 45TH ST. 8

FOR SALE—WILL TAKE $100 FOR MY INterest in 7-room house; fine view; $50 down, $12.50 month, cheap. BOYLE 686. 7

FOR SALE—EQUITY 6-ROOM COTTAGE, cheap. 530 W. 56TH ST. South 1148. 9

FOR SALE— City Lots and Lands.

FOR SALE—

WHAT'S THE USE OF BUYING WATER WHEN AT SOMERSET IT'S FREE.

What's the use of buying a city lot when you can get an acre for $350 at Somerset? What's the use of struggling to pay rent when you can buy a whole acre at Somerset for $10 down and $10 a month, where you can raise all your own produce, and still have something left to sell? What's the use of going away off into the country to buy a small place when you can get a big one close to your work or place of business? What's the use of going farther when Somerset is only 30 minutes from this office?

FREE WATER FLOWING ALL THE TIME IN LARGE STEEL MAINS.

FREE EXCURSIONS GOING EVERY LITTLE WHILE, EVERY DAY AND SUNDAY UNTIL 3 P.M.

EMIL FIRTH, 319 W. Fourth st., bet. Broadway and Hill st. "You're Safe at Firth's." Phones—A8105, Main 2543.

FOR SALE—

60x300, NEAR VERMONT AVE., $700.

I will sell the above lot, between Vermont and Budlong ave., with all street improvements in and paid for, for $700, on easy terms of payment, $10 cash and $10 monthly if you like.

The lot is high and level, fronts north and commands a beautiful view of the mountains. It has cement walks and curbs and fronts on a wide graded and oiled street in a good neighborhood. It is 60 ft. wide and 300 ft. deep. Such lots are scarce and if you want it, come today. EMIL FIRTH, owner, 319 W. Fourth st., between Broadway and Hill st. Phones A8105, Main 2543. 7

FOR SALE—

I HAVE A FEW LOTS TO SELL AT THE LOW PRICE OF $750 PER LOT. TERMS AS FOLLOWS: $50 DOWN AND BALANCE $10 PER MONTH WITH INTEREST AT 7 PER CENT. THESE LOTS ARE CLOSE TO SCHOOL, CHURCHES AND BUSINESS. THEY ARE WELL LOCATED. CONVENIENT TO TWO CAR LINES. ALL STREET IMPROVEMENTS DONE AND PAID FOR.

J. B. PARKS, MAIN 5309. HOME A2353. 429 DOUGLAS BLDG. 10

FOR SALE—

—100x177—$500—

A big lot in the city, southwest. An unsurpassed view of mountains and city. High level lots on 70 and 80-foot streets, fronting Figueroa and Hoover. Fast and frequent car service by three lines. Unquestionably the best real estate investment in Los Angeles today. Price $500 for the big 100x177-foot lots, with 15-foot alley in rear. Easy terms or 5 per cent. discount for cash. M'GRATH, with STRONG & DICKINSON, 2nd and Broadway.

FOR SALE—

$1275. $1275.

2 handsome elevated lots on Gramercy Place at $1275 each; 2 ft. above walk; positively the best buy in the restricted Wilshire district.

ALTHOUSE BROS., 430 S. Broadway. Main 263. Home Ex. 363. 7

FOR SALE—$175 TO $500, TERMS ONE-tenth down and $5 per month; large lots in the highlands between Garvanza and Eagle Rock. This is the highest and most healthful location reached by 5 cent fare; altitude 750 to 900 feet; decomposed granite soil; no adobe; splendid water piped; picturesque location in the foothills. Take yellow Garvanza car on Main street marked Eagle Rock avenue, and go to end of line. CRITES, MYERS & KULL.

FOR SALE—WITHIN THE CITY LIMITS of Los Angeles and with a 5c car fare, city lots, high, dry, scenic, good drainage, on the hills, overlooking beautiful Eastlake Park, $125 and up, on our easy payment plan of $1 down and $1 per week on each $100; no interest or taxes. Free excursion every day. For full particulars see GOLDEN STATE REALTY CO. No other realty company selling city lots in this manner. 605-610 S. Spring st. Both 'phones. 7

FOR SALE—

ARLINGTON HEIGHTS SNAP. —LOOK.
FOURTH AVE. NEAR ADAMS.
75x150—ONLY $2750.
GREATEST BARGAIN ON THE HEIGHTS.
PHONES— Home 71697. WEST 2388. T. J. BOLTON, 2401 W. ADAMS ST., END CAR LINE. 8

FOR SALE—

Snap. Snap.
$850.
Normandie near 87th st. 50x135 to alley.
CONWAY & KESSLER, 405-7 Laughlin Bldg. 7

FOR SALE—CLIMATE OF THE WORLD.
CITY AND BEACH LOTS.
ROBT. A. HARRIS REALTY CO.
1432 F ST., SAN DIEGO, CAL.

FOR SALE—TWO HANDSOME LOTS, 100x140, S.E. corner 21st and Fourth ave. Will be sold at a sacrifice for cash. Fourth ave. is very wide and restricted. This is a bargain for some one. For particulars see EMERSON REALTY CO., 301-2 Delta Bldg.

FOR SALE—

Lot 51 feet front, walking distance, on Lake Shore ave.; price $1200; terms $50 cash, balance $30 month. A7301. 7 T. F. BURKE, 800 L. A. Trust.

FOR SALE—$5500; WORTH $6000; LARGE corner lot, two cottages, renting $28 month, space to build additional stores; also one business corner lot on car line, $1250; must sell. Address B, box 107, TIMES OFFICE. 8

FOR SALE—LOTS IN THE CENTER OF beautiful Hollywood, Sunset Blvd., 4 blocks from Paul de Longpre's home. Prices $1500 to $3000; $200 down; monthly payments. See BEACH, owner, 107 S. Broadway. 8

FOR SALE—TWO LARGE LOTS CLOSE TO Vermont ave., Olivito Heights, $350 each. Also large double corner in Carnation Terrace Tract, $1000. I. H. PRESTON, 318 Laughlin Bldg. 11

FOR SALE—$600; FINE BUILDING LOT, 40x135, close to Moneta ave. cars; only $65 cash, balance $10 a month. HAMBROOK & CO., 49th and Moneta. 8

FOR SALE—A FIFTY FOOT LOT ON GIrard st., near Bonnie Brae; fine location for flats; price $3500; terms. Owner. F. GOURLEY, 216 E. 4th st. 7

FOR SALE—CHOICE RESTRICTED HOME sites in Le Moyne Terraces, lots large and well located, $750 to $1500. I. H. PRESTON, 318 Laughlin Bldg. 11

FOR SALE—BURLINGTON AVE. SNAP. $1750—High and sightly, $250 cash, or you build and I will take back mortgage. J. W. RICE, Lissner Bldg. F1292, Main 1292. 8

FOR SALE—A BARGAIN; 50-FOOT LOT ON Second ave., near Washington st. A. M. HAWKINS, 138 S. Broadway. Home 'Phone A7465. 9

FOR SALE—FEW CHOICE LOTS FOR BUNgalows, W. Adams section, below value to builders; terms. Owner, ST. PIERRE, 336 S. Spring st. 8

FOR SALE—NICE BUILDING LOT ON 58TH st. near Moneta ave., $850. HARRY BURKE, 5827 Moneta ave. 9

FOR SALE—$750; HAVE FIVE DAYS TO sell my $1200 lot near Eastlake Park. PHONE EAST 2231. 10

FOR SALE— City Lots and Lands.

FOR SALE—

ARISTOCRATIC OXFORD SQUARE. THE LATEST HIGH-CLASS RESIDENCE LOCALITY. LOTS ONLY $1000 AND UP. ON FAVORABLE TERMS.

BEAUTIFUL WILSHIRE DISTRICT.

Undeniably the prettiest residence portion of Los Angeles. Every innovation included in the improvements of this fine neighborhood. Artistic corner pillars with ornamental electroliers. Wide oil-tamped streets with cement curbs, gutters and wide parkings. Wide cement walks, shade and ornamental trees planted; private driveways; lots 171 feet deep; surroundings refined and beautiful; homes of the finest character now under construction. Car service excellent and traversing the most fashionable streets of the city. Asphalted auto road.

THE LOTS THAT NEVER CAN STOP GROWING IN VALUE. RENDERING THEM SUPERIOR FOR EITHER HOME OR INVESTMENT.

NOW IS THE TIME TO GET THEM. IT'S A PLEASURE TO SHOW THEM.

EMIL FIRTH (Owner.)
319 W. Fourth st., bet. Broadway and Hill st. "You're Safe at Firth's." Phones—A8105, Main 2543. 7

FOR SALE — CHOICE LOT HIGHLAND Park Extension on Avenue 50 at $500. Also double corner Avenue 50 and Aldama street, $3000. I. H. PRESTON, 318 Laughlin Bldg. 11

FOR SALE—SEE LOWRIE FOR EUCLID Heights property; lot $375 and up. Take Euclid ave. car. Leave car at Indiana st.

FOR SALE— Business Property.

FOR SALE—BUSINESS PROPERTY, $13,000; 50x142 foot corner lot, two stores with flats above; also double cottage flat building of ten rooms and five room cottage, and more vacant ground to improve; all above buildings are new and modern. Income $122 per month; has rented for $132.

7 G. W. YOUNGBLOOD, 406 North Hill.

FOR SALE—$100,000, A NEW BUSINESS block near Courthouse and new Federal building, with a rental capacity of $8400; taxes $603; insurance $159; would take $35,000 trade and carry $50,000 at 6 per cent., balance cash. Address OWNER, 716 West Seventeenth. Courtesy to agents. 11

FOR SALE—GOOD PLACE FOR CARPENter and cabinet makers, furniture store, new and second-hand; connected with a good paying carpenter and cabinet maker business, for sale; best location on Pico Heights. Good reasons for selling. 2659 W. PICO ST. 7

BUSINESS INVESTMENT—

AN UNPARALLELED OPPORTUNITY FOR INVESTMENT.

We are offering for investment a limited amount of stock, which we have good reason to believe will pay annual dividends of not less than 10 per cent., and on which we guarantee minimum dividends of 2 per cent. semi-annually, payable April 1 and October 1 in each year, and the return of the principal at any time at the election of the holder of the stock during a certain fixed period, will be secured by deposit, with a reliable depository of the purchaser's selection, of a 10-year, 4-per-cent. gold collateral bond, with 5 per cent. semi-annual coupons attached, issued by a reliable trust company, which in turn secures these bonds by a trust deed and segregated first mortgages on improved real estate, of a value of not less than 200 per cent. of the face value of the bonds, executed and delivered by it to one of the leading trust companies of the United States, by which latter these bonds are duly certified.

Write for further information and blank purchasing agreements, or call at ROOM 229, Angelus Hotel, Los Angeles, Cal.

I WANT $10,000 FOR 90 DAYS, TO FINANCE one of the most attractive eucalyptus propositions that has ever been presented. I will give ample security and will also provide for an earning of $3000 as a profit for the use of the $10,000.

This will bear strictest investigation, and I invite closest scrutiny.

Do not answer this ad. unless you are in a position to furnish the required amount in CASH.

For further particulars, address V, box 167, TIMES OFFICE.

CONTRACTORS— And Builders.

PLANS AND SPECIFICATIONS FREE.

$300 builds neat 4 room bungalow; porcelain plumbing, front and back porches.

$700 builds plastered modern 5 room bungalow; porcelain plumbing, brick foundations; tinted walls; wired for electric lights; all large rooms.

Low bids on all classes of building. We build everywhere in California.

W. G. HANSON BUILDING CO., 518 Mason Bldg., Fourth and Broadway. Main 4532. F5497. 7

WE WILL BUILD FOR YOU BY MONTHly payments. ADAMS ST. BUILDING CO., 2503 Central ave. We have built over 1500 houses in Los Angeles and guarantee first-class work. Phone SOUTH 4030.

FOR SALE— Hotels and Lodging-houses.

FOR SALE—OR EXCHANGE—BY H. C. DECKER, 452½ S. BROADWAY.

SEE DECKER FOR BARGAINS. HEADQUARTERS FOR HOTELS AND EXCHANGES.

MONEY MAKER. DO YOU WANT MONEY? IF YOU DO, BUY DECKER'S 32-ROOM HOUSE, BEST LOCATION. CLEARS $150. PRICE ONLY $1500. PAYMENTS.

90-ROOM APARTMENT-HOUSE. WILL EXCHANGE FOR ANYTHING. WHAT HAVE YOU TO OFFER?

500 OTHER HOUSES, ALL PRICES.

FOR BARGAINS, GO TO DECKER.

15 rooms, on best street............$650
Hotel, 34 rooms, worth $3000, only............$1800
8 rooms and bath, beautiful home............$400
48 rooms, grand corner............$2000
Exchange, 50 rooms, rent $100............$2000
Exchange for lots, 42 rooms............$2100
S. Olive st., 18 rooms............$1250
28 rooms, exchange for anything............$2000
Corner on Fifth, 54 rooms, for exchange............$5000
Exchange; what have you? 38 rooms............$3500
14 ROOMS, see this house at once............$450
HOTEL, MODERN, 100 rooms............$7000
THE QUEEN OF ALL, 40 rooms............$4000
90-room apartment-house, exchange............$20,000
Exchange for real estate, 64 rooms............$5000
34 rooms, new, modern, only............$2100
Flat, 6 rooms and bath............$350
Country hotel, for exchange............$3000
200-room apartments............$25,000
SEE DECKER TO EXCHANGE ANYTHING.
Hotel, 46 rooms, on Olive st............$4000
500 OTHER BARGAINS. CALL FOR LIST. TO BUY, SELL OR EXCHANGE, SEE DECKER, 452½ S. Broadway. Main 4177, F2236.

FOR SALE—ROOMING-HOUSES, HOTELS, apartment houses, many finely furnished and rented at handsomely monthly net income, above expenses; awful sacrifices. 42-room apartment house, income over $500 monthly, price $3500; 64 rooms, $6000; 65 rooms, $9000; 42 rooms, $1550; 100 rooms, $7500; 32 rooms, $1000; also fine rooming-house on the hill, Angel's Flight; 25 rooms, full permanent roomers, price $2100; transient and permanent rooming-house, near 4th and Broadway, 27 rooms, all new, sacrifice $2500; near postoffice, 16 rooms, $850. Bargains, see PHOENIX, 202 Grant Bldg.

FOR SALE—I HAVE TWO GOOD PAYING rooming-houses and want to sell one of them cheap for cash, or will trade, ½ cash and real estate or business; 50 rooms, modern brick building, running water in rooms; first floor single rooms, others apartments; cheap rent, good lease. If you want to have a good paying house, come and deal direct with the owner. Address C, box 55, TIMES OFFICE. 8

FOR SALE—CHEAP; OWNER HAS BUSIness calling her away; apartment house lease and furniture; both house and furniture are new and modern; 60 pleasant rooms. A fortune for some one. H. D. COLSON, 812 H. W. Hellman Bldg., cor. 4th and Spring sts. Phone A7071. 9

FOR SALE—APARTMENT HOUSE, MONEY maker, single rooms and two-room suites, with running water; twenty-four rooms, all full; front and back porches and lawn, newly and completely furnished; rent $90, paid two months in advance; lease; good reason for selling. MARSHALL, Main 6246. 9

FOR SALE—ROOMING HOUSE, CLOSE IN, high class neighborhood and will be sold at a bargain for cash; ten rooms all filled; a spendid chance for some one wanting a home and rooming house combined. See ROHRER at 211 Mercantile Place. 8

FOR SALE—FOR BARGAINS IN HOTELS and rooming-houses call and see us; what we say we guarantee. GUARANTEE REALTY CO., 517 Citizens' Natl. Bk. Bldg. A7138, Main 5623. 12

FOR SALE—BY OWNER, APARTMENT house, near west end of Third street tunnel; single rooms and suites; newly furnished; 24 rooms; reasonable. MARSHAL, Main 6246. 9

FOR SALE—26 ALL OUTSIDE ROOMS, with running water, nicely furnished; must sell on account of other business. Inquire 815 EAST FIFTH ST. 8

FOR SALE—ROOMING-HOUSE, 34 ROOMS, good transient location; bargain if taken at once; good reason for selling; partners. 211½ E. FIFTH. 8

FOR SALE—BY OWNER, A BARGAIN FOR cash in a newly furnished apartment and rooming-house, close in. A7538. 8

FOR SALE—OR EXCHANGE — AT A BIG bargain, large rooming-house, good lease, cheap rent. ROOM 4, 633 S. Hill. 9

FOR SALE— Country Property.

FOR SALE—BLYTHE RANCH LANDS AT from $35 per acre and up; must increase in value. Best opportunity in California for homeseekers. INTERSTATE LAND COMPANY, 622 So. Broadway, Los Angeles, Cal. 7

Classified Liners.

FOR SALE—
Country Property.

FOR SALE—
5500 acres, within 15 miles of the city of Fresno; rich, fertile soil, particularly well adapted for growing lemons, oranges, vines, etc.
Plenty of surface water from 6 to 20 feet, and a guaranteed abundance of irrigation water at 75 feet.
This tract is particularly well located for colonization. It is only 3 miles from a railroad and 3 miles from a thriving town.
The tract can be bought at $22.50 per acre, easy terms.
Taking everything into consideration there is no better buy in the State today for $32.50 per acre.
It was the original intention to subdivide and sell this land in small tracts, but the owners wishing their money to further their own business have told us to sell at once at this particularly low figure.
FRANK J. RYAN & CO., 216-217 Fay Bldg.
Phone A6453. 8

FOR SALE—
50 acres all set to walnuts, one mile east of center of Fullerton, fronting one of the finest and best avenues. Trees 14 years old, 45 shares of water stock. Income last year $5000. Price $42,000, 1-3 cash, balance 1 and 2 years. Will divide. Will sell half or one-quarter of the land.
20-acre tract near Fullerton, 10 acres in oranges and 10 acres in walnuts; all 10 years old; 20 shares water stock; improved with house, with bath, barn, tank-house and windmill; all farming tools necessary to run the place and all first class. Ornamental trees and flowers. An ideal home. This year's income $6000. Price $19,000. Half cash.
JACOB STERN,
7 404 Pacific Electric Bldg.

FOR SALE—20-ACRE RANCH, FULLY IMproved, peaches, apricots, plums, walnuts, all garden truck, grapes, chickens, ducks, geese, turkeys, 3 cows, 2 horses and all farming implements; an abundance of water; soil will raise anything planted. This ranch is located in one of the most fertile valleys in California, being about one mile from the town of Lankershim and 4 miles from Hollywood; has a good five-roomed house and the usual outhouses that go with an "A One" ranch. Also have a 10-acre piece, leased for three years, right opposite, that I leased for the purpose of putting in alfalfa, which I am doing at this time, and will turn lease over to the party making the purchase. Price $12,000, one-half down, the balance first mortgage. Address B, box 162, TIMES OFFICE. 15

FOR SALE—HOMESEEKERS.
Before deciding on country lands, see ours. We absolutely own and control our own lands, 5, 10 and 20-acre tracts; under irrigation, now ready to plant; free water, soil deep, rich, level; healthful climate; absolutely no malaria; plenty of water; ideal for oranges, lemons, peaches, grapes, alfalfa, all fruits and vegetables; fine school; close to prosperous town and on main line of S. P. Railroad. We can show you and put you in personal touch with many easterners who have located on our lands and are making a good living. Come and get our illustrated circular and talk it over. Plenty of work for buyers.
S. F. B. MORSE DEVELOPMENT CO., 531 S. Spring st., Los Angeles, Cal.

FOR SALE—HERE'S A LIVE ONE; 12-year orange grove in the Lindsay citrus belt, Tulare county; 40 acres choice red orange land with abundant water from the big irrigation canal at 30 cents per acre per year; also a pumping plant for emergencies; 10 acres navel oranges, 10 acres lemons, 12 acres Tokay and Thompson table grapes, 18 acres not yet planted; small house and barn; level land; adjoins the foothills; superb mountain view; postoffice and school one mile; railroad station two miles. This property worth $22,000. You can buy it now for $15,500, $6500 cash, including crops. Balance, time. Wire for option and come with deposit quick, as it will not wait at price. S. C. LENHART, 1144 J st., Fresno, Cal. 12

FOR SALE
MEXICAN LAND.
For sale cheap, 300,000 acres of good level agricultural land, only 50 miles from the splendid port of Tampico; crossed by railroad and bounded by navigable rivers and in the oil belt; also smaller properties. Write for particulars.
WM. DIBBLE, Apartado 168, Tampico, Mexico. 12

FOR SALE—4 ACRES, $1750.
With water, at Monrovia; fine Valencial and in heart of orange district; no better in State, cheap water, good neighborhood; two steam lines and Pacific Electric, 2½ cent fare; fine schools, churches and business; $350 an acre; 1-4 cash, balance 2 and 3 years. JOSEPH R. LOFTUS CO., 128 W. 6th. Main 5518 or F5518. H. A. Smith, country department. Member L. A. Realty Board. 7

FOR SALE—
AZUSA, THE CANYON CITY.
The climate is ideal; Azusa is considered one of the healthiest towns in Southern California; I can sell you a home on such easy terms that you would not miss it any more than paying rent; before buying a home it will pay you to come to Azusa and see for yourself. Write or see H. E. BOWNER, 716 Azusa ave., Azusa, Cal.

FOR SALE—5 ACRES, $1500, WITH WATER, at Monrovia, for country home; good for alfalfa, oranges, grapes, berries, vegetables, 3-4 fine soil, sandy loam and cheap water, at $300 an acre; fine neighborhood, schools, churches, Pacific Electric, 1-4 cash, balance 2 and 3 years. JOSEPH R. LOFTUS CO., 128 W. 6th. Main 5518 or F5518. H. A. Smith, country department. Member L. A. Realty Board. 7

FOR SALE—40 ACRES OF LEVEL VALLEY land. $5 per acre, $10 down and $10 per month. This beautiful valley is located in the richest mineral belt in the country. Soil is rich and fertile. Water in abundance from 15 to 20 feet. Climate superb, altitude 2800 feet. THE OPPORTUNITY OF YOUR LIFE. Land Department, GOLDEN STATE REALTY CO., 610 S. Spring st.

FOR SALE—9000 ACRES OF RIVER LAND that does not overflow; land that will grow anything and eevrything; will sell on very easy terms and with release clause in mortgage; an ideal proposition to anyone who wants to subdivide, just the thing for a colony; river steamer landing and R. R. station adjoins. Address M., 1206 CALL BLDG., San Francisco.

FOR SALE—(CHINO DISTRICT.)
ALFALFA—ALFALFA—ALFALFA LANDS. With water, in ten, twenty, forty acre tracts at $125 per acre; will sell 100 acres at this figure; you own the water and the land; no water stock; never an assessment; investigate this; it is a bargain. E. A. MORGAN, 401 Pacific Mutual Bldg., Los Angeles. 8

FOR SALE—5 ACRES OR LESS WITH WAter on Redondo line near Gardena; in berry section, no better; fine, black loam soil, will grow anything; low terms for quick sale, $460 an acre; part cash, 3 years' time. See T. C. HICKMAN, owner, at JOSEPH R. LOFTUS CO., 128 W. 6th. Main 5518 or F5518. Member L. A. Realty Board. 7

FOR SALE—$15,000, 400 ACRES, VENTURA Co., 160 acres level, water bearing, adapted to lemons, oranges, walnuts, beans, alfalfa, 40 acres corn or hay, 200 acres range; station on place, 5-room house, large barn, well, windmill. Estate must sell. Owner, T. A. DICKEY, Fillmore, Cal. 9

FOR SALE—TEN TO 160 ACRES, INDIO desert land; water in plenty; 300 feet; flowing at 545 feet; $100 per acre; liberal terms; best land for alfalfa, melons and anything can be raised six weeks earlier than Los Angeles market. Apply 1039 JASMINE ST. 8

FOR SALE—30 ACRES AT CHINO, LOcated 2 blocks east of Chino High School, 24 acres in a good stand of alfalfa, 6 acres ready to be seeded, 20 shares of water stock; would sell half or all to suit. Owner, C. JACOBS, 1614 E. 50th st. 7

FOR SALE—$3000; 4¾ ACRES CHOICE ORange land, with water right, on oiled street and electric car line, close to $1,000,000 cement works, West Riverside. Address J. J. BROWNALL, Garvanza, or C. H. LEWIS, Riverside. 13

FOR SALE—BLYTHE RANCH VALUES must increase rapidly. Land now selling at $35 and up will soon be worth many times its present cost. INTERSTATE LAND COMPANY, 622 South Broadway, Los Angeles, Cal. 7

FOR SALE—40 ACRES NEAR MERCED, fenced, water right, 5-room house, 2 barns, 9 cows, bringing $50 per month, 1 horse, buggy, tools, family orchard, $2350, $1600 down. J. E. RUSSELL, Merced, Cal. 8

FOR SALE—BEAUTIFUL SAN GABRIEL Valley, 1 to 5-acre lots, $10 down and $10 per month; free water; 12 miles from city, on electric car line. J. W. PINNEY, room 4, Orpheum Theater Bldg., 227 S. Spring st.

FOR SALE—DON'T PAY $300 PER ACRE for land. I will quit claim forty acres finest sub-irrigated alfalfa land in Los Angeles county for only $400; level, rich loam. Address C, box 57, TIMES OFFICE. 8

FOR SALE—BLYTHE RANCH IS THE home of a thousand products. Soil and water inexhaustible. $35 per acre and up. INTERSTATE LAND COMPANY, 622 South Broadway, Los Angeles, Cal. 7

FOR SALE—BLYTHE RANCH SOIL AT $35 per acre and up, is inexhaustible and water unlimited. INTERSTATE LAND COMPANY, 622 So. Broadway, Los Angeles, Cal. 7

FOR SALE—1000 ACRES FRUIT LAND 18 miles from Los Angeles. This is one of the best buys in this vicinity. ORRIN RICE, 415 Currier Bldg. Home A3843; Main 1760. 8

FOR SALE—HOME, SWEET HOME. IRRIgated lands. Independence for life. Address E. C. EMERY, South Pasadena. 12

FOR SALE—
Country Property.

FOR SALE—CHEAP, 100 ACRES, SAN BERnardino Valley, 3 miles from Redlands, 2 miles from Highland, 3 miles from San Bernardino; good; 100 shares water; good soil for grapes, alfalfa, orchard; must be sold; owner leaving town; $100 acre; act immediately. PAUL MARKS, Mill and Sterling sts., R. F. D., No. 2, San Bernardino. 7

FOR SALE—IDEAL SUBURBAN HOME and poultry ranch, ½ acre, 4-room house, garden, flowers, chicken houses, etc., 1½ blocks from car line, 5-cent fare, 17 minutes from Sixth and Main; sacrifice for $900. Inquire 313 CITIZENS' NATIONAL BANK BUILDING, Third and Main. A6371. 7

FOR SALE—40 ACRES WITH DOMESTIC water, only half mile from Santa Fe station at Etiwanda, one hour and a half from Los Angeles; 5 acres in bearing table grapes, $3000; easy terms. JOSEPH R. LOFTUS CO., 128 W. 6th. Main 5518 or F5518. Member L. A. Realty Board. 7

FOR SALE—
45-acre ranch 10 miles east of Riverside, good 7-room house, large barn, large reservoir, 10 acres in 9-year-old oranges, 5 acres in olives, 3 windmills, will exchange for Los Angeles property.
D. BRYSON, owner, Hotel Chickasaw.

FOR SALE—BLYTHE RANCH IS THE flower of the Palo Verde Valley. Free water rights follow the land at $35 per acre and up. INTERSTATE LAND COMPANY, 622 South Broadway, Los Angeles, Cal. 7

FOR SALE—BLYTHE RANCH IS A SECond edition of Imperial Valley. Soil and water conditions perfect. $35 per acre and up. INTERSTATE LAND COMPANY, 622 South Broadway, Los Angeles, Cal. 7

FOR SALE — 10 ACRES NEAR POMONA, good soil, cheap water, 4-room house, barn, good well and windmill. Good location. Price $2500. STEINMEIER, Chino, Cal. 7

FOR SALE—BY OWNER, 20 ACRES ORange land, with water, in frostless belt, 3½ miles from Monrovia. Call 1625 M'GARRY STREET. 8

FOR SALE—OR EXCHANGE, 80 ACRES OF land in Riverside county, 80 acres in Kings county. For particulars call at 2823 BRIGHTON AVE.

FOR SALE — SEND 2c FOR PETALUMA Land Journal "D" to ATKINSON REALTY COMPANY, Petaluma, Sonoma county, Cal., the greatest poultry center in the world.

FOR SALE—BLYTHE RANCH; SOIL RICH, water unlimited, titles perfect; $35 per acre and up. INTERSTATE LAND COMPANY, 622 South Broadway, Los Angeles, Cal. 7

FOR SALE—WE WILL SELL YOU A FINE level farm, close to R.R., near Los Angeles, 50 cents and up per acre. Plenty of water. OSBURN LAND CO., 405 Chamber of Com.

FOR SALE — BLYTHE RANCH LANDS, with free water rights at $35 per acre and up. INTERSTATE LAND COMPANY, 622 South Broadway, Los Angeles, Cal. 7

SANTA CRUZ, CAL.

FOR SALE—WRITE AT ONCE FOR FREE copy of SANTA CRUZ TIMES, list of real estate snaps.

COACHELLA VALLEY—
(North Imperial.)

FOR SALE—IF IT'S EARLY CROPS AND easy money and lots of it you are looking for, you want a little farm in the beautiful Coachella Valley; 40 acres will produce more than 160 back East and with a fourth the labor. Flowing wells and plenty of wood on land; buy now and get ready for the fall crops. Call or write for booklet and map. THERMAL REALTY CO., Thermal, Cal. Riverside county. Los Angeles office 200-201 Fay Bldg.

IMPERIAL VALLEY—

IMPERIAL.

FOR SALE—ACRES, PROSPERITY ACRES. IMPERIAL VALLEY ACRES. Produces marvelous crops of grain, cotton, rice, beets, canteloupe, vegetables, fruits, grapes, berries, alfalfa, cattle, horses, hogs, sheep, turkeys, chickens and last, but least, honey, etc., etc. Write us, or still better come and see us for particulars. 404 Severance Bldg., corner Sixth and Main. HAMMERS REALTY CO., both phones. Branch office, Calexico, Cal. 7

FOR SALE—160 ACRES SOFT LAND, UNimproved, party on account of sickness has moved to Colorado, an assignment for $600 cash.
160 acres guaranteed A No. 1 land; this is a snap; must be sold at once; 40 acres improved, $25 per acre, cash. Call or address 622 SAN FERNANDO BLDG., Los Angeles, Cal. 8

FOR SALE—IMPERIAL LANDS, 6 YEARS' actual residence and constantly in the real estate business gives us a thorough knowledge of the valley and we can guarantee all deals we make. Send for maps and other information. STANLEY-DE-BLOIS COMPANY, Brawley, Cal.

FOR SALE — 320 ACRES OF IMPERIAL Valley land; the best farming land in the world; need the money, and will sacrifice at $30 per acre; near El Centro. SAM J. CHAPPEL, JR. Address C, box 49, TIMES OFFICE. 7

FOR SALE—
Poultry Ranches.

FOR SALE—4 50-FOOT LOTS (ONE ACRE;) best sandy loam soil; just outside city limits; 7c fare, 2 blocks from car line, 4-room house, 8-in. well, gasoline engine, water piped all over place, work shop, chicken houses and corrals, 3 incubators, 2 brooders, family orchard, bearing, gum grove, berries, grapes, flowers, etc.; price $2900, ½ cash. Take Watts local car to Graham, go west 2 blocks to Compton ave., then south to first turn to right. C. F. BRYANT. 8

FOR SALE—5 ACRES, $750.
5 acres, $750, with water, at Monrovia sandy soil and some gravel wash fine for chickens and some alfalfa, lot 19 at $150 an acre near schools and street car service. JOSEPH R. LOFTUS CO., 128 W. 6th, Main 5518, or F5518. H. A. Smith, country department. Member L. A. Realty Board. 7

FOR SALE—MONEY IN BROILERS. FOR sale, broiler plant and chicken ranch at Huntington Park, within 15 minutes' ride of Los Angeles. MRS. A. T. MITCHELL, corner Stafford and Saturn. Take Whittier car. 8

FOR SALE—HOUSE AND 3-4 ACRE LAND Willowbrook on Long Beach car line; good for chicken ranch, $1200. I. H. PRESTON, 318 Laughlin Bldg. 11

FOR SALE—WRITE J. W. HORN CO., Petaluma, California (the poultry center,) for a free copy fruit and poultry farms.

FOR SALE—
Suburban Property.

FOR SALE—
GET IN NOW OR NEVER.
SOMERSET WILL MAKE MONEY FOR YOU.
ACRES NOW AT $350.
ON EASY LITTLE PAYMENTS.
THIRTY MINUTES SEES IT ALL.
Take one of my free excursions to Somerset and if you are in search of the best land and plenty of free water you will find what you want. Fast electric car service. A big growing community where every foot of it will double and treble in value; high elevation; best and most fertile soil; pure artesian water flowing through big steel mains. The water is so pure that it is being sold in the city by the bottle. At Somerset it costs nothing. Graded streets. Delightful climate. Inspiring view. Modest but substantial homes. Electric station and powerhouse. The site of a great suburban city.
Acres now while building up.
$350 AN ACRE, $10 DOWN, $10 A MONTH. TAKE THE TRIP THAT MAKES YOU MONEY. FREE EXCURSIONS EVERY HOUR AND SUNDAY UNTIL 2 P.M.
EMIL FIRTH.
319 W. Fourth st., bet. Broadway and Hill st. "You're Safe at Firth's."
7 Phones—A8106, Main 2543.

FOR SALE—
I am anxious to sell my property, and will sell the following at a bargain: About 1½ acres of perfectly level garden land, located at Tropico, 4 blocks from the electric line. There is a modern 6-room cottage, bath, hot and cold water; good well-built small barn; 17 full-bearing peach trees; 118 young trees, consisting of plums, prunes, apples and walnuts; 400 grape vines, (6 different varieties.) I have recently had a steel fence built all around the place; I will sell this place for $3300, with $1500 down, balance on mortgage; also the furniture and piano for sale should purchaser need them. Take Glendale car at Sixth and Main, get off at Park ave., walk 2 blocks east to Moore ave., then 1 block east on Moore ave. to Boynton st. MRS. V. P. ABARTA, owner, phone Glendale 1333. N. B.—No exchanges. 8

FOR SALE—BY OWNER AT SACRIFICE for cash; no exchange. 30 acres, a mile from Redondo; 8½ acres of lemons, with 8-room modern house and barn; 6 acres of oranges, with cottage, both near foothills; 8 front lots in Olivito Heights, on Vermont; also city property; 2 lots on Moneta and Rice; 4 stores, 2 modern cottages on W. Jefferson and La Salle ave. Glendale Sunset 762. BOX 6, Casa Verdugo. 7

FOR SALE—1 2-5 ACRES, 2 BLOCKS ROSmary Station, Santa Monica line; 25 minutes from city; certainly the finest piece of its size between city and ocean; worth $2500 or more, take $1800 now; would trade for improved suburban or close country of equal value; no sharks. WILSON, 1230 E. 42nd st. 8

FOR SALE — RICO ACRES, 18 MINUTES from Sixth and Main sts., on the Long Beach car line. $750 and up. This is $250 cheaper than any acreage in this locality. Free water piped to every acre. For further particulars see GOLDEN STATE REALTY CO., 608 S. Spring st. 7

FOR SALE—ONLY $800, CLOSE IN; LARGE lot; fine garden, trees, flowers, chicken house and park; fenced; new portable house, complete with bath; furnished; new rugs, etc. Owner positively going east; terms. Address B, box 43, TIMES OFFICE. 8

FOR SALE—IF YOU WANT A 2 OR 4-ACRE suburban place, with bearing orange trees, on Huntington Drive, easy terms, building restrictions. See DR. R. B. CHAPMAN, South Pasadena. Phone 39398. 8

FOR SALE — HOME LOT, READY TO build on, $700. See E. B. M'CARTHY at authorized branch office of THE M'CARTHY COMPANY, 52d and Moneta. 9

FOR SALE—
Suburban Property.

FOR SALE — ACREAGE, SOUTHWEST; some fine bargains in ocean view tracts from 1 acre up. ORRIN RICE, 415 Currier Bldg. Home A3843, Main 1760. 8

GLENDALE.

FOR SALE—NICE LARGE LOTS, 50x160 FT., in Glendale, near car lines; all improvements in and paid for; price $385 and up; terms $50 cash and $10 per month; any one of these lots will make a beautiful home site. For particulars address C. C. KITCHEN, 414 W. Seventh st. Phone F1472. 7

FOR SALE—WHEN LOOKING FOR GLENdale property, before buying call at our office on Fourth st., at rear of P. E. station. CHANDLER & LAWSON, real estate agents, Glendale. Phone Home 761, S.S. 1621.

FOR SALE—NORTH GLENDALE; STRICTly modern 6-room bungalow, 100x275 lot, improved; 3 blocks west of Casa Verdugo, $4000; 1-4 down, balance liberal terms. Call Glendale 394, Sunset. OWNER.

HOLLYWOOD—
For Sale, Exchange or Rent.

FOR SALE—BIG SNAP; CASH, 6-ROOM cottage, East Hollywood. WEST COAST SALES AGENCY, 406 Pacific Mutual Bldg. 8

SOUTH PASADENA.

FOR SALE—$8500; 2-STORY, 9-ROOM HOUSE on Pasadena Short Line; hardwood floors, furnace, electricity and gas; lot 80x162; east front. 1129 FAIR OAKS AVE., near Monterey Road. 8

FOR SALE—LOTS, 170x170, GOOD HOUSE and barn, on Short Line, S. Pasadena, at a bargain for a few days only. See OWNER, 1512 Rollins st., South Pasadena, Tuesday, 9-3. 10

FOR SALE—ON FREMONT; NICE CORNER, 6 rooms, modern; lots of fruit. See OWNER, save commission, $3600. 1224 Fremont ave. 8

SIERRA MADRE.

FOR SALE—A 5-ACRE ORANGE GROVE home in the city of Sierra Madre; three blocks from postoffice; has 400 feet frontage on oiled, cement-curbed street; bungalow and cottage, barns, corrals and other improvements amounting to $5000; price only $10,000. F. R. YERXA, Sierra Madre.

FOR SALE—
Close in residence lots, fine view, plenty of water, street work all in, restrictions. New homes all around, never sold for less than $500. Special price for 30 days, $300. A. S. MEAD, Sierra Madre. 7

COVINA.

FOR SALE—THE BEST ORANGE SECTION in Southern California. Orange groves a specialty.
POLLARD & HUTCHINSON.
Home Phone 298. Covina, Cal.

FOR SALE—SEE COVINA. IF YOU WANT a profitable investment and a beautiful home buy an orange grove here. JEROME REYNOLDS, Covina. 10

EAGLE ROCK.

FOR SALE—HOMESEEKERS, VISIT EAGLE Rock Valley before investing; scenery, climate or location in Eagle Rock is unsurpassed. I handle choice clear property only, and built to suit, on easy terms. Come and see E. BECKER, 630 S. Spring, or at end of car line. Take car on Broadway.

PASADENA.

FOR SALE—PASADENA LOT ON EUCLID ave., near California st.; a desirable building lot, 50x196; fruit trees, chicken corrals; wood shed and nursery for flowers. Inquire 389 E. CALIFORNIA ST. 8

FOR SALE—
Lemon and Orange Groves.

FOR SALE—
THE MOST SUCCESSFUL FARM OCCUPATION IN SOUTHERN CALIFORNIA IS OFFERED NOW AT SMALL COST AND ON EASY TERMS.
Nobody disputes the fact that orange growing is the safest, surest and most profitable farm business. This is proven by the value of good orange groves, which run higher per acre than any other kind of country property. The groves surrounding Monte Vista on four sides sell now for $1500 to $2000 an acre. They yield a net profit of $500 per acre per year and up.
I AM SELLING FIVE ACRES AT MONTE VISTA WITH FULL WATER RIGHT, FOR ONLY $1250. JUST $250 AN ACRE.
$5 DOWN AND $5 PER MONTH PER ACRE. OR ONE-QUARTER CASH, BALANCE THREE YEARS.
That tells the story. Only sixty minutes from Los Angeles; ten minutes from Pomona and half a mile from the electric line at Ontario. It is your chance to get in right. Watch out for an advance in price.
TWO EXCURSIONS DAILY AND SUNDAY.
EMIL FIRTH.
319 West 4th st., bet. Broadway and Hill sts. "You're safe at Firth's."
Phones A8106; Main 2543.

FOR SALE—
TO PROSPECTIVE BUYERS OF ORANGE GROVES.
In selecting an orange grove, one of the first things to be considered is the cost of irrigating water; Azusa has the cheapest water system in San Gabriel Valley, before purchasing it would pay you to come and see some of the elegant groves I have for sale. I have from 10-acres to 50-acre orange groves for sale. H. E. BOWNER, 716 Azusa ave., Azusa, Cal. 8

FOR SALE—ORANGE ORCHARDS AT UPland, Ontario, Pomona, Claremont, La Verne, San Dimas and other places. 20 years experience in orange growing in this section, a pioneer in this valley. Those intending buying an orange or lemon property might find it to their interest to call or correspond with us. There is something to find out. We will be pleased to serve you. J. O. ENELL, Orange Grove Headquarters, opposite postoffice, Pomona. 8

FOR SALE—
110 A. splendid orange land within 30 miles of Los Angeles, plenty of water; groves adjoining this land held at $1200 per acre. On Pacific Electric right of way. Price $27,500; good terms. Address C, box 8, TIMES OFFICE. 7

FOR SALE—
$25,000—20-acre beautiful orange grove, with big crop, the very best. Investigate this. J. J. PHELPS, 235 H. W. Hellman Bldg. 8

FOR SALE—
Best groves in Upland, Ontario and Pomona districts; every one a good buy. DON W. WILSON, 811 H. W. Hellman Bldg., Los Angeles. 7

FOR SALE—J. A. FITCH, POMONA, FOR orange groves. Big exclusive list.

FOR SALE—
Beach Property.

FOR SALE—INCOME PROPERTY; ELEVEN room furnished house, with good three room furnished rear cottage. Close in, and fine income. Averages $50 per month for the year, or makes splendid combination home and income; price $4500.
$3000—A new and modern six room bungalow, a SWELL HOUSE; only five blocks from ocean; this is worth $4000.
$2500—A splendid five room cottage, all kinds of fruit and flowers; good barn; block from stores and school; a dandy little home. DO NOT FAIL to see us for beach or ranch property. We have many exchange propositions; list yours.
DARLING BROS.,
8 1446 3rd st., Santa Monica, Cal.

FOR SALE—NOTICE; I WILL SELL 4 VERY fine large lots, located one block from main car lines, Santa Monica; sidewalks all in and large and beautiful trees surrounding the property. This is an ideal CORNER for a home, but I MUST have MONEY, and will sacrifice at only $1100—adjoining property—less value held at $500 per lot. Call upon or address P. L. DARLING, 1446 Third st., Santa Monica, Cal. 8

OCEAN PARK.

FOR SALE—$850 CASH, BIG CORNER, 80x130 to alley; N.W. corner Ferdonia and Sixth st.; lots 44 and 45, Ocean Park Villa tract. Address H. ROBINSON, 2524 W. Washington. Phones West 625, Home 71932. 13

FOR EXCHANGE—
Real Estate.

FOR EXCHANGE—I HAVE A $9000 PROPerty on Towne avenue, with $3000 mortgage; want six room cottage west of Main for equity (clear.) PHONE F3415. 8

FOR EXCHANGE—HAVE EQUITY OF $1400 in handsome new 7-room house and garage on large corner lot, 70x150; want lot. 450 HARVARD BLVD. West 840. 7

FOR EXCHANGE—$200 WORTH OF THORoughbred Jersey cows as first payment on a lot in Vermont Place, or vicinity. South 589. F. H. REDPATH, 4200 S. Flower. 8

FOR EXCHANGE—6-ROOM MODERN NEW bungalow, 45th near Moneta ave.; vacant lot first payment. Address A, box 13, TIMES OFFICE. 8

FOR EXCHANGE—BEN WHITE WILL EXchange your property. 304 BRYSON BLDG., Second and Spring. Member L.A.R.B.

FOR EXCHANGE—LEAHY & SON WILL exchange your property; large list, both city and country. 314-315 Severance Bldg.

FOR EXCHANGE—$800 EQUITY IN GOOD $3500 cottage, S.W.; want lot or acreage; will assume. Phone SOUTH 3053. 7

FOR EXCHANGE—20 ACRES, IRRIGATED land, $1500, for Los Angeles lot. JOHN W. THOMPSON, 522 S. Main st. 8

FOR EXCHANGE—OR TO SELL YOUR property, try REALTY EXCHANGE CO., 500½ S. Broadway. 7

FOR EXCHANGE—CITY OR COUNTRY. J. J. PHELPS, 235 H. W. Hellman Bldg.

FOR EXCHANGE—CAN MATCH ANYTHING, C. M. BUCK, 313 W. 3rd. Main 285, A3286.

FOR EXCHANGE—
Real Estate.

FOR EXCHANGE—500 DIFFERENT PLACES.
6 lots, San Diego, for rooming-house....$1800
20 acres, close in, cottage....$2500
4 acres, Eagle Rock, for anything....$4000
6 acres, Hollywood, cottage....$6000
6-room house, for ranch....$4000
5-room cottage, new rooming house....$3000
5-room cottage, for chicken ranch....$3000
Corner lot, choice location, cottage....$1800
4-room house, chicken ranch....$1600
10 acres, Montebello, for cottage....$6000
Lot, Venice, for rooming-house....$600
5 acres, Strawberry Park, city property....$7000
7-room cottage, for ranch....$4500
10-room cottage, for lots or acreage....$5000
42-room lodging-house....$1900
62 rooms, new furniture....$7000
Apartments, 90 rooms, real estate....$12,000
Apartment-house, 130 rooms....$10,000
H. C. DECKER, 452½ S. BROADWAY, MAIN 4177, A3228. 7

FOR EXCHANGE—
$8000; nine room new up to date residence, southwest near Adams; large lot, all improvements; want vacant lot or small acreage to $5000.
$15,000—Three modern residences, well located here, for good orange or walnut grove.
$2500—Six room cottage near Hoover and Vermont; splendid lot with trees; want vacant lot to $1500.
J. J. PHELPS, 235 H. W. Hellman Bldg. 7

FOR EXCHANGE — FOR VACANT LOT IN Pico Heights, with east or north front; a beautiful residence on South Bonnie Brae st. This property is strictly modern, with 4 upstairs bedrooms in white enamel; beamed ceilings in dining and living rooms. Very fine electric fixtures throughout; handsome, built-in buffet; hardwood floors. Eight rooms besides servant room; storeroom and garage in rear; cement driveway lawn and flowers; lot 50x140. PHONE F5159.

FOR EXCHANGE—
Fine income property, beautiful new residence, cottage, six lots, in booming Nevada section; also two fine high lots, 65 feet by 135 feet each, near Long Beach; value $25,000; al clear; want Los Angeles improved, unincumbered, preferably Westlake district. Apply owner, 2521 WEST 6TH ST. Phone 53371 Home.

FOR EXCHANGE—WE ARE HEADQUARTERS FOR EXCHANGES—
Ranches, acreage, houses and lots, hotels, apartment houses, rooming houses, business houses and business propositions. List your property with us and we will sell or exchange it for you.
GOLDEN STATE REALTY COMPANY, 610 S. Spring st.

FOR EXCHANGE — WANTED, CLEAR acreage for 2-story 16-room new apartment house at Newport Beach; wall beds, gas stoves, city, water, etc.; with a 2-room cottage in the rear; lot, corner 17th and beach front; price $8000; mortgage $2500; 1 year, 7 per cent.; wanted clear lots or land for equity, $5500. F1225. J. H. PARKER, 815 Security Bldg., Fifth and Spring.

FOR EXCHANGE—$3500, CLEAR. FULLERton. 6-room cottage, large lot. In center of town. 12 rooms of furniture. Good business. Want a hotel proposition in some mining town. Will give big end of deal. J. T. PETERS, with D. L. PETERS 627-628 H. W. Hellman Bldg.

FOR EXCHANGE—WILL BUY PROPERTY all over on which you cannot make your payments; also buy and exchange mortgages anywhere and everywhere. We have plenty of money on hand and make quick deals. NEW YORK QUICK DEAL REALTY CO., rooms 1 and 2, 254 S. Broadway.

FOR EXCHANGE—WANT EASTERN CITY improved; offer fine improved property in Ocean Park, together with twenty-two acres splendid land between Los Angeles and Venice. Total value of $20,000. Submit propositions. DARLING BROS., Santa Monica, Cal. 8

FOR EXCHANGE — 6-ROOM HOUSE AND large lot, land, barn, etc., west of here, in the Westlake Park district; price $3950; mortgage $1933, payable $20 monthly; equity $2017 to trade for free, clear lots in city or acreage, close-in suburbs; what have you quick? See PHOENIX, 202 Grant Bldg.

FOR EXCHANGE—FURNISHED 64-ROOM apartment-house and paying business, price $6000; for real estate; also trade $10,000 furniture store for real estate; also trade $2000 in fine lots in Hollywood for house and lot or equity or acreage; what have you? See PHOENIX, 202 Grant Bldg.

FOR EXCHANGE—WANTED, FIFTEEN OR more acres choice young producing orange or lemon grove, with plenty of water, good soil and no frost; will give $5000 beach cottage as first payment and assume balance. Address C, box 17, TIMES OFFICE.

FOR EXCHANGE—$2000; A HOUSE AND lot at Manhattan Beach for property fronting the bay at Balboa. This is a modern four room cottage with bath, gas, etc., and a lot 30x90. See owner. 319-320 DOUGLAS BLDG. 13

FOR EXCHANGE—OR SALE, FOR LOS Angeles property or farm in California, a 17 room house and two room cottage and furniture, $1600; summer brings $220 a month; winter $25 to $40; leased ground. 552 Arcadia Beach, SANTA MONICA, CAL. 8

FOR EXCHANGE—GOOD FARMING LANDS for city or will rent for wheat; new houses and lots, $200 down, $20 and $25 a month; lots, well located, at your own price, if you are reasonable. A. L. AUSTIN, 213 S. Broadway. Phone A8197.

FOR EXCHANGE—
I make a specialty of exchanging real estate, particularly California for eastern. Member L. A. Realty Board. C. W. CONWAY, 304-5 Bradbury Bldg.

FOR EXCHANGE—OR SALE—ON INSTALLments, two houses on Glen Albyn Drive, one of 8 rooms, $5000 and one of 6 rooms, $3500. Will take half in clear lots or acreage. I. H. PRESTON, 318 Laughlin Bldg. 11

FOR EXCHANGE—$6000 CORNER LOT, 101x136; two cottages, renting $28 month; space to build additional stores or houses; wanted, seven room modern house up to $4500. Address B, box 108, TIMES OFFICE. 8

FOR EXCHANGE—5 ROOMS, NEW AND modern, 50x125; lawn, flowers, trees, $3500, for Kansas City, 311 E. 32nd st. B2798, going east. After Tuesday address DAN O'BRIEN, 442 W. 15th st., Kansas City.

FOR EXCHANGE—12 FINE RESIDENCE lots, 50x130, in the city of San Bernardino, which we offer for $2400. See MISS R. B. MARSH, with GOLDEN STATE REALTY CO., 610 S. Spring st. 8

FOR EXCHANGE—$4000, TEN ACRES NEAR Moneta, pumping plant for house, same value. EDWARD M. SAVAGE, 3936 Trinity street. Phone 29079. 8

FOR EXCHANGE — CLEAR IMPROVED property up to $50,000, and cash, for business or industrial property, preferably income. R. D. LIST, 1021 Central Bldg. F1888. 16

FOR EXCHANGE—EQUITY OF $350 IN new modern five room bungalow; close in, for small printing press, balance easy terms. PHONE BROADWAY 37[illegible]. 7

FOR EXCHANGE—
Merchandise for Real Estate.

FOR EXCHANGE—GOOD CLEAR PROPerty, rent 8 per cent., eastern city; want merchandise. Address JAMES THOMPSON, 309 West First. 8

FOR SALE—
Miscellaneous.

FOR SALE—TIMES BRANCH OFFICE, 531-533 S. Spring st. Advertisements and subscriptions left at the new Spring st. office of The Times will receive as careful attention as at the main office. Competent clerks in attendance.

FOR SALE—SQUARE PIANOS.
Why rent a piano when you can buy an elegant square for $5 down and payments of $3 each for a few months? We have real bargains in square pianos. See them.
GEO. J. BIRKEL CO., 345-347 S. Spring st. 7

FOR SALE — NEW AND SECOND-HAND billiard and pool tables, bar fixtures of all kinds; easy payments. Send for catalogue. THE BRUNSWICK - BALKE - COLLANDER CO., 331 E. Third st.

FOR SALE—BARGAINS IN SAFES AND vault doors. THE CHENEY-WEST COMPANY, 316-18 S. Los Angeles st. A6081, Main 3082.

FOR SALE—UNITED GLASS WORKS, INC. H. R. HOPPS, proprietor. All kinds of ornamental glass. 115 Turk st., San Francisco, Cal.

FOR SALE—1500-GAL. TANK, WINDMILL, house, etc., $25, worth double, at 1134 East 42, near Central ave. R. D. LIST, 1021 Central Bldg. F1888. 11

FOR SALE—FOR BARGAINS IN NEW AND second-hand furniture, stoves, carpets, rugs, etc., call at COLGAN'S, 635 S. Main st., opposite Pac. Elec. Depot. 7

FOR SALE—PIANO.
Large cabinet grand piano. No reasonable offer refused; must be sold. Cannot describe piano; almost new. 1323A W. 12TH ST. 7

FOR SALE—CENTURY DICTIONARY AND Americana encyclopedia; also 31 volumes Encyclopedia Britanica for sale at HOLMES BOOK CO., 333 S. Main st. 8

FOR SALE — OR RENT, NEW INVALID wheel chairs, batteries, vibrators, etc. PROFESSIONAL SUPPLY CO., 415 W. 5th st. 12

FOR SALE—PIANO, MY $500 KURTZMANN piano; will be sold at a snap. Call and see it. 1020 ORANGE ST. 7

FOR SALE—SEVERAL SECOND-HAND tanks; also windmill, cheap. DEMMITT, 120 N. Main, upstairs. 10

FOR SALE—LADY'S TICKET FOR SAN Francisco; no description. Address S. S. COSBY, 455 S. Spring st. Phone F4704. 7

FOR SALE—PIANO, FINE FRENCH WALnut-mahogany piano at a sacrifice price. 932½ S. BROADWAY. 7

FOR SALE—ROOFING AND BUILDING paper; closing out, half price. 2902 GRIFFITH AVE.

FOR SALE—CHEAP FUEL; GOOD AS wood; apricot pit shells, $4 ton delivered. Phone SOUTH 1706. 7

FOR SALE—ELECTRIC COFFEE MILL AND platform scale. ANDERSON, 212 N. Main.

FOR SALE—ONE SET BLACKSMITH tools. 1425 CATALINA ST. 7

FOR SALE—PUMPING PLANT. CALL Sunday. 1043 W. 43RD ST. 7

FOR SALE—
Miscellaneous.

FOR SALE—REMOVAL NOTICE OF SOUTHERN WRECKING CO. We are now doing business in premises recently occupied by Fairbanks-Morse. We carry a large stock mining machinery, hoists, ore cars, buckets, rail, cables, blocks, rock crushers, etc., derricks, windlasses, all sizes, camping and prospectors' outfits, forges, anvils, etc. Also complete stock pumping plants, steam or gasoline, pumps, cylinders, compressors, tanks, screw pipe as casing, large complete line pulleys, hangers, belting. Call and get our prices. We can save you money. SOUTHERN WRECKING CO., 138 S. Los Angeles st., near 2nd. 7

FOR SALE — TIMES COOK BOOK NO. 3 ready today, and until the edition is exhausted, is placed on sale the largest, most elaborate and comprehensive cook book of the series issued by The Times.
The 218 recipes for hot Spanish and Mexican dishes and the hygienic department are big features of the publication. The recipes, brought out by The Times Prize Cooking Contest, are generally from Southern California housewives and noted chefs. Price 25c; by mail 5c additional. Address THE TIMES, Los Angeles.

FOR SALE—1 FINE ELECTRIC PIANO and music, 1 fine billiard table, oil paintings, hand-painted china, household goods, personal effects of the late John A. Muir, will be sold at auction by order of the Superior Court, at the salesrooms of RHOADES & RHOADES, 830-32 S. Main st., Tuesday, Nov. 10th, at 10 a.m. 9

FOR SALE—
DESKS FOR LESS.
DESKS FOR LESS.
Office furniture is our specialty. Don't buy before seeing our stock. L. A. DESK EXCHANGE, 105 N. Bdwy., opposite The Times.

FOR SALE — NEW AND SECOND-HAND showcases. We are the largest manufacturers of showcases and store fixtures on Pacific Coast. Prices on application. SOUTHERN CALIFORNIA HARDWOOD AND MANUFACTURING CO., general office and display rooms, 1200 E. Eighth st.

FOR SALE—FIREPROOF SAFE, CHEAP. ANDERSON, 212 N. Main st.

FOR SALE—
Furniture.

FOR SALE—FURNITURE.
For Sale—Must sell quick. Big lot furniture at bed rock prices. Big bargain. Do not miss this chance.
60c door panels, fine Irish point, 40c.
75c linoleum, heavy body, good quality, 55c.
$1.25 stand, solid oak, quartered top, 95c.
$1.35 blankets, heavy, serviceable, $1.
$1.95 swing rocker, solid oak, strong, $1.50.
$2.50 comforts, fancy top, best cotton, $1.50.
$2.75 carpet sweeper, steel frame, $2.
$3.50 iron beds, neat designs, strong, $2.50.
$4.50 reed rockers, strong, neat design, $3.50.
$5 kitchen safe, dark oak finish, $4.
$8.75 dresser, oak finish, large base, $6.50.
$10.25 couches, well constructed, big value, $8.50.
$12.75 Princess dresser, fine oak finish, $10.50.
$20 2-piece parlor suite, mahogany frame, $15.50.
$22.50 Axminster rug, 9x12, fine quality, $18.50.
J. M. OVERELL, 700 S. Main st.

FOR SALE—
SKEELS BROS., F7018.
SKEELS BROS., Main 3042.
Iron bed, $1.50; spring, 75c; mattress, 50c; dresser, $5; chiffonier, $2.75; extension table, $3; kitchen table, 75c; gas range, $4.50; cook stove, $4; coal heater, $2.50; oil and gas heaters, $1.50.
CONNECT AND GUARANTEE GAS RANGES
All kinds second-hand and bankrupt goods cheap. Chairs, 50c; sewing rocker, $1.25; large rocker, $1.75; matting, 15c; linoleum, 35c; new carpet, 40c.
RUGS, CARPETS, HALL CARPETS
Roll-top desks, standing desk, chairs, etc.
Refrigerators at Cost.
Showcases, coffee urns, cash registers, etc.
SKEELS BROS. 911 S. Main. 7

FOR SALE — FURNITURE, CARPETS, stoves and household goods, cash or on easy payments, if you need one piece or a house full, we will save you 1-3, old furniture taken in exchange for new. Largest dealers in the West. COLYER'S, 509-11 S. Main st. Phone F3171, Main 1117.

FOR SALE—ON TIME PAYMENTS, FURniture, stoves, carpets, rugs and household goods. Also roll and flat-top desks. We will furnish your home or office complete. You can get as little as you want or as much as you want. OVERELL'S, 700, 702, 704, 706 and 708 S. Main st. THE BIG STORE.

FOR SALE—TO EXCHANGE; WANT FURniture for 5 rooms; will exchange $800 equity in California house, lot 50x125; only small mortgage on property. 805 SECURITY BLDG. F3033. 8

FOR SALE—WE RENT OFFICE DESKS, etc., and give option to apply rent or purchase at lowest prices. L. A. DESK EXCHANGE, 105 N. Bdwy. Tel. A2055; Main 2705.

FOR SALE—MATTRESSES AND COUCHES, our own make; bargains in wardrobe couches; also iron beds. 709 W. SEVENTH.

FOR SALE — LARGE ASSORTMENT OF new and second-hand goods; lowest prices. JAMES COLGAN & CO., 713-15 S. Spring st.

FOR SALE—CHEAP FURNITURE OF 4-room flat, near Hamburger's. 338 W. 8TH ST. Call.

FOR SALE — FURNITURE OF 6-ROOM warm house; rent $23. 1001 INGRAHAM ST. Corner Kip.

FOR SALE—FURNITURE OF 5-ROOM FLAT; cheap rent; close in. 841½ S. GRAND AVE. 16

FOR SALE—FURNITURE 4-ROOM FLAT. Bargain. ENGASSER, 744 Wall st. 8

FOR SALE—DOUBLE FLAT TOP DESK, $8, cost $25. R. D. LIST, 1021 Central Bldg. 11

FOR SALE — FURNITURE, LOWEST CASH prices. AUCHMOODY'S, 121 E. 6th.

FOR SALE—FURNITURE OF A 3-ROOM cottage. 914 BIRCH ST. 7

BUSINESS CHANCES—
Miscellaneous.

FOR SALE—GROCERY, MEAT MARKET; fine location; doing good business; will invoice about $5000; good reason for selling. See A. BOEKER & CO., 405 Laughlin Bldg. 7

FOR SALE—GOOD YOUNG TEAM, WAGON and harness, good all the year round delivery job, with an old-established firm, goes with the rig. Inquire 1316 GIRARD ST. 8

BAKERY ROUTE, GOOD BUSINESS, horse and wagon; one of the best buys in the city; must be sold at once. Call between 1 and 2. MAYNARD, 3731 Maple ave. 8

$150 BUYS HALF INTEREST IN NICE, clean cash business; no night or Sunday work; will clear you $25 week. Call 206½ S. BROADWAY, room 2. 7

WE HAVE A NUMBER OF CLIENTS THAT have from $500 to $5000 to invest in business propositions. Bring in your snaps. STEPHENS & ROHRER, 211 Mercantile Place. 9

$1250 WILL BUY A FINE LITTLE PICture theater in neighboring city, doing a good and increasing business. Address C, box 67, TIMES OFFICE. 8

FOR SALE — BEST BREAD ROUTE IN Pasadena; good outfit; short hours; good profit. W. HILSER, 1152 Charlevoix st. Phone Main 1927. 8

FOR SALE—OR EXCHANGE—THE LARGest and best paying rooming-house in San Diego; easy terms; $5000. M'PHERSON, 915 D st., San Diego, Cal. 8

FOR SALE—A MEAT MARKET; THIS IS one of the best locations in the city and doing a nice business; owner wishes to leave city. Address C, box 64, TIMES OFFICE. 8

FOR SALE—DRY GOODS AND GENTS' furnishings, fine location, reasonable rent; best beach city in Southern California. Address A, box 67, TIMES OFFICE. 10

GROCERY AND HARDWARE, $6200; 20 miles from Los Angeles; 5 per cent. discount; live store. Address B, box 65, TIMES OFFICE. 14

FOR SALE—UNUSUAL BARGAIN, LAUNdry route paying $30 per week; must sell, going away. Address B, box 36, TIMES OFFICE. 8

MAIL ORDER OR AGENCY SPECIALTIES marketed; good canvassers wanted. WEST COAST SALES AGENCY, P. O. Box 378, LOS ANGELES.

LADIES' TAILORING BUSINESS FOR sale cheap; plenty of work but am leaving city and must sell. J. MAUTZ, 930 S. Broadway. 12

FOR SALE — RESTAURANT, GOOD AND clean, dandy for man and wife, nice living-room, only $20; rent reasonable. 727 S. HILL. 8

FOR SALE—COMPLETE MEAT MARKET, fixtures, cheap, if taken by Monday. PHONE WEST 2774. 8

NEW, CLEAN STOCK GROCERIES, CENtraly located, good locality, at a sacrifice. Address C, box 30, TIMES OFFICE. 8

PROMOTER WITH MONEY AND EQUIPment will finance a good invention. PROMOTER, box 93, TIMES OFFICE. 8

TO LET—MEAT MARKET; A GOOD PLACE; customers waiting; no better in city. Address B, box 117, TIMES OFFICE. 8

FOR SALE—LAUNDRY WAGON AND HARness, good as new, very cheap. 503 E. 23D. Phone South 1500. 9

GROCERIES, HARDWARE, GOOD BUSIness; no soliciting; low rent, $1200. W. S. HALSEY, 902 San Fernando Road. 8

FOR SALE—GROCERY STORE, CASH BUSiness; good location; cheap rent; it will pay you to call us up. Phone SOUTH 2117. 9

FOR SALE—A NOTED SUMMER RESORT in the San Gabriel Canyon. For particulars address JEROME REYNOLDS, Covina. 10

FOR SALE—BAKERY AND RESTAURANT doing good business, nice location, new brick oven. 420 E. 5TH ST. 12

FOR SALE—A 7-TABLE POOLROOM; LONG lease; cheap rent; easy terms; a bargain. Apply 122 N. MAIN ST., 1 to 6 daily. 8

FOR SALE—FRUIT STAND, $100 TAKES IT; must go East at once. See owner, 520½ EAST 5TH ST. Rent reasonable. 8

FOR SALE—FIRST-CLASS LAUNDRY route; family trade; good horse and wagon. See G. A. BROWN at 773 Clanton st. 8

FOR SALE—FIRST CLASS GROCERY DOing good business; will sell at invoice; must be sold at once. 1518 SAN PEDRO ST. 9

FOR SALE—HAT CLEANING BUSINESS; teach business if necessary. 414 E. FIFTH ST. 7

BUSINESS CHANCES—
Miscellaneous.

FOR SALE—AT A BARGAIN, 5, 10 AND 15C STORE IN A GOOD LIVE SOUTHERN CALIFORNIA CITY; NO COMPETITION; PROFITS SHOW 25 PER CENT. ADDRESS B, BOX 52, TIMES OFFICE. 8

WILLIAM A. MEARS,
—INVESTMENTS—
Suite 522-524 Citizens' Nat. Bank Bldg., Corner Third and Main st. Telephones A7137, Main 778.
Capital furnished for the promotion and development of business propositions of merit. Excellent opportunities are continually offered for the safe, profitable investment of inactive funds.
Correspondence solicited from both investors and those seeking capital.

WANTED—I WANT $10,000 FOR 90 DAYS, to finance one of the most attractive eucalyptus propositions that has ever been presented.
I will give ample security and will also provide for an earning of $3000 as a profit for the use of the $10,000.
This will bear strictest investigation, and I invite closest scrutiny.
Do not answer this ad. unless you are in a position to furnish the required amount in CASH.
For further particulars address V, box 167, TIMES OFFICE. 8

FOR SALE — FIRST-CLASS BUSINESS opening. Do you want to join in co-partnership with a thoroughly experienced, worthy gentleman in old-established, strictly reliable, up-to-date business, in the center Los Angeles, renting houses, flats, stores, cottages, warehouses, hotels, rooming-houses, offices, in city, as well as suburban property, and caring for, exchanging and disposing of all kinds better class property and fire insurance business? Your good reference and $2150 cash considered to buy interest. Rare chance. Come get particulars. See PHOENIX, 202 and 204 Grant Bldg., 355 S. Broadway. 8

TIMES COOK BOOK NO. 3 READY TODAY, and until the edition is exhausted, is placed on sale the largest, most elaborate and comprehensive cook book of the series issued by The Times.
The 218 recipes for hot Spanish and Mexican dishes and the hygienic department are big features of the publication. The recipes, brought out by The Times Prize Cooking Contest, are generally from Southern California housewives and noted chefs. Price 25c; by mail 5c additional. Address THE TIMES, Los Angeles.

FOR SALE — GROCERY AND GENERAL merchandise. Rent $30; large double room; sales $70 daily; mostly cash; 25 per cent. discount on fixtures; stock invoice complete about $2300. See it today.
WESTLAKE DISTRICT.
Fine corner, high-class trade, with good profits; rent $25; store, wareroom, fine barn and yards; sales $50 daily; price at invoice, about $2400. Z. T. GEORGE REALTY & BROKERAGE CO., 212 Mercantile Place. 7

A LARGE HAY, GRAIN, COAL AND WOOD business for sale in city near San Francisco. Clears net yearly profit of $7000; would require $12,000 to purchase 15 horses, 6 wagons, office fixtures and stock on hand. This is an exceptional chance for one desiring a profitable business in a perfect climate. Positively no agents. Address ROOM 722, Mills Bldg., San Francisco, Cal. 9

FOR SALE — NO OFFER LIKE THIS; I will give you a week or a month's trial and if my business is not making $5 a day I will pay you wages for the time you are investigating it; a nice little market in the suburbs with living-rooms; good class of customers; rent and other expenses small; price $400. Call afternoons. 1730 SANTA MONICA AVE. Colegrove car.

FOR SALE—IF YOU ARE LOOKING FOR a $3000 proposition for $2500 that will absolutely clear over $250 a month, see this bakery and confectionery. Fine fixtures, soda fountain, etc. Large double store, bake shop, low rent; choice corner location. All store trade; will take part real estate. ENTER, 508 Mason Bldg., 4th and Broadway. 8

I WILL MOVE ALL YOUR FURNITURE and piano anywhere cheap by contract or furnish you team, large wagon and driver for $6 for nine hours' work; seven large spring wagons, piano truck, covers, plenty of packing and experienced men; satisfaction guaranteed. PICO MOVING CO. Phones West 1456; Home 54108. 11

FOR SALE—STRICTLY FIRST-CLASS BARber shop and cigar stand, bootblack stand, baths, etc., within 20 miles of L. A.; town of 20,000 or more; pays a yearly profit of $2500 to $3000; will interest any one, BARBER OR NOT, that is looking for an A-1 investment. For particulars, see ROHRER, 211 Mercantile Place. Private Exchange 826. 10

FOR SALE—CAFETERIA. RIGHT HERE in the center, doing an elegant business, sell awful sacrifice. Also offer many bargains in restaurants, confectionery stores, grocery, cigar stands, hotels, rooming-houses, hardware and all kinds manufacturing, from $300 to $1,000,000. See PHOENIX, 202 Grant Bldg. 8

WANTED—YOUNG MAN WITH $1000 TO loan or invest can obtain a good paying permanent position in the city; begin Monday. Integrity more essential than experience, but no soft snap; must be a worker; send name and address, B, box 91, TIMES OFFICE. 7

INVESTORS, PROMOTERS AND MANUfacturers, attention. Just patented, valuable improved combination tool, hardware line; permanent demand over others; big profits; will sell on advantageous terms. Address W. E. DE WITT (owner,) 333 So. Grand avenue, Los Angeles, Cal. 8

WANTED—RELIABLE, HONEST, STEADY man to take half interest in fine-paying, old-established Spring st. business, who can invest $250, with services, and will pay $125 month; clean, agreeable work; experience not necessary, easy to learn; want steady man. Call 202 S. SPRING ST., room 207. 8

FOR SALE—GROCERY, 5 PER CENT. BElow invoice, if taken immediately; clean stock; established 3½ years, nearly all cash trade; 3 frontages; will lease counters and shelving with building; square deal. If you mean business, come and see us. Take Maple ave. car to 42D ST. 8

IF YOU HAVE $225 THAT YOU CAN INvest, with services, you can secure half interest in light manufacturing business; been established five years; will clear you $30 weekly; no experience required. Call 206½ S. BROADWAY, room 2. 7

FOR SALE—WILL SELL MY STOCK OF high-grade electric vibrators on hand at wholesale price and transfer general agency; cash required $75; retiring from business. From 9 to 12, 940 S. BROADWAY, or appointment by Phone Main 2303. 7

FOR EXCHANGE—SALOON EXCHANGE, ½ INTEREST. VALUED $6000, for real estate; finest location, new fixtures, pool table, BOOTHS and LIGHTING PLANT. LOW RENT. 5 YEARS' LEASE. MONEY-MAKERS for PARTNERS. 810 NINTH ST., SAN DIEGO, CAL. 9

MEXICO. FOR SALE IN GUADALAJARA, lot, 14,000 square feet, with new buildings, covering 3860 square feet, suitable for canning factory located in fast-growing section, six blocks from R.R. station. A. NEWELL, box 75, Guadalajara, Mex. 9

A MANUFACTURING PLANT AND PATent with established trade of about 2000 customers; profits $500 per month; owner going east and will sell at the sacrifice price of $6000. See MISS R. B. MARSH, with Golden State Realty Co., 610 S. Spring st.

WANTED—BRIGHT YOUNG MAN, WITH $3000 to invest, must be able to look after four stores; great chance for right man; references exchanged; no drinking man or gambler. Address A, box 197, TIMES OFFICE. 8

FOR SALE—GROCERY AND FRUITS AT invoice, about $3000; room 50x80; daily cash sales average about $75; on main thoroughfare, inside of 12th street; good paying business for a hustler. Address C, box 37, TIMES OFFICE. 8

$700 BUYS ONE OF THE BEST-LOCATED second-hand furniture stores in Los Angeles, handling hardware, notions, glassware and housekeeping outfits; every article in the store saleable; average sales $75 weekly. Apply W. B. GREENOUGH, 816 E. Fifth. 8

BANK FOR SALE. LOCATED IN NORTHern California; a good business, in good condition, in a good town of about 1500 population; will require about $40,000. Address, giving references. BANK, First National Bank, Oakland, Cal. 13

I WILL TEACH YOU A PROFESSION which will net $300 per month. A bright man or woman can make a fortune with this money-making business. Give this a thorough investigation. Address X, box 253, TIMES BRANCH OFFICE.

$700 BUYS THE BEST GROCERY EVER advertised; combination showcases, computing scales, near large school; a money maker; rent $20, including living-rooms; going east. See this great bargain before buying. 1696 W. WASHINGTON. 8

TIMES BRANCH OFFICE, 531-533 S. SPRING st. Advertisements and subscriptions left at the new Spring street office of The Times will receive as careful attention as at the main office. Competent clerks in attendance.

A SNAP, CASH GROCERY BUSINESS; good chance for some one to step into a good business now doing over $50 per day; all cash; no delivery; will invoice; central location. 246 E. 5TH STREET. 8

HARDWARE AND PAINT STORE FOR sale in best country town in California; $2800 stock, doing $1000 per month; rent $25; owner has other business in same town. Address Z, box 36, TIMES OFFICE. 8

RELISH ROUTE FOR SALE. THIS IS A bargain for some one. Am called away and must sell; outfit including horse, wagon, harness and all rights, etc. Call 1526 BANK ST., evenings. 8

RESTAURANT FOR SALE. 438 S. SPRING. Two year lease, doing $35 a day. 11

BUSINESS CHANCES—
Miscellaneous.

PERSONS HAVING MONEY ... 8 per cent., and a ... cent., will find it to their ... at 902 Central Bldg. ... CO.

$850 SECURES INTEREST ... bile stage line; this will ... you can draw $100 monthly ... sides part of profits. ... BROADWAY.

MONEY IN BROILERS ... broiler plant and chicken ... ington Park, within 15 ... Angeles. MRS. A. T. ... Stafford and Saturn. ...

I WILL JOIN PARTIES ... from $2000 to $5000 in ... facturing business in ... returns. Address B, box ... OFFICE.

WANTED — ACTIVE ... wants to purchase ... one with services; ... Address B, box 170, TIMES ...

WANTED—WE HAVE A ... a drug store and a ... F2724, Broadway 2841 ... 430 S. Broadway, room ...

HAVE CONCESSIONS; ... cokeing coal; need capital ... titles. A fortune guaranteed ... view. Address A, box ...

FOR SALE—AT A BARGAIN ... cery. Call 829 E. FIFTH ...

FIRST-CLASS WATCH ... Mainsprings 50c up. ...

SWAPS—
All Sorts, Big and ...

FOR EXCHANGE—
2 lots, clear, Avenue ...
1 little triangle, Angeleno ...
1 corner lot, Santa Monica ...
1 lot, Riverside, clear, ...
4-room house and 3 lots ...
$1000 equity.
Equity on 2 lots, including ... Beach, $1200.
Equity on 6-room bungalow ...
Equity on lot, Baird's Park ...
What's offered? Will make ...
See OWNER, 254 S. Broadway ...

FOR EXCHANGE—SNAP, ... 5-room modern house for ... lare ranch, for home. ... F8514. Broadway 2470.

FOR EXCHANGE—AT ONCE ... ephone bonds, $6000 ranch ... galow; want rooming ... or offers. Call MARKS, ... Bank Bldg.

FOR EXCHANGE—QUICKLY ... you in stocks, bonds, ... or eastern for $4000 business ... ty? Call MARKS, 219 ... Bldg.

FOR EXCHANGE—STOCK OF ... for lot or house and lot; ... of business; good chance; ... HALL & CO., 619 S. Hill ...

FOR EXCHANGE—WANT ... room rent for singing ... French teacher preferred. ... STREET.

FOR EXCHANGE—WANT ... cylinder Oldsmobile for ... value. THEODORE W. ... 17th st.

FOR EXCHANGE— ... hotel, cheap rent, good ... round; sell on terms or ... C, box 34, TIMES OFFICE.

FOR EXCHANGE—A FINE ... case and stand, will ... runabout. Call at 1733 W. ... West 4062.

FOR EXCHANGE—WANT ... writer in exchange for ... WHITNEY, R. F. D., No. 1 ...

FOR EXCHANGE—WANT ... room rent for household ... 1016 E. 7TH.

FOR EXCHANGE—WANT ... for tinting rooms. Call ...

MONEY TO LOAN—
In Sums to ...

MONEY LOANED ON DIA... elry. Liberal loans, ... courtesy extended to our ... BRYON CO., 203 Lissner ...

MONEY LOANED ON DIA... jewelry. We loan you ... interest, hold your goods ... Tickets issued. LEE BROS. ...

MONEY LOANED SALA... without security; notes ... stocks, bonds and warrants ... CHANGE. 231 Bryson Bldg.

WE LOAN ALL SALA... Your name is ... All transactions strictly ... WESTERN LOAN CO. ... Sixth and Spring.

MONEY IN LARGE SUMS ... business property. Ap... cipals invited. Confidential ... SMITH, C. F. W. PALMER ...

MONEY LOANED SALA... others without security; ... offices in 63 principal ... money by getting my terms ... MAN, 430 Mason Bldg., ...

MEN WHO WORK FOR ... and with a reliable firm ... here; no delay; confidential ... LOAN CO., 301 Copp Bldg. ... way.

PRIVATE MONEY, 7 AND ... ON CITY OR COUNTRY ... STRAIGHT BUILDING LOANS ... & SON, 309 W. FIRST ST.

WE HAVE $1200 AT 8 PER ... first mortgage or improved ... ANGELES CITY REALTY ... Bldg., 156 N. Spring st.

TO LOAN—HAVE $5000 TO ... manufacturing plant or ... proposition. See MISS R. ... Golden State Realty Co., ...

MONEY TO LOAN — ON ... Large amounts at 6 per ... NER & CO., 214 L. A. Trust ... and Spring sts. Main ...

TO LOAN—LOANS. ... Money in large and small ... security. H. D. COLSON ... man Bldg., cor. 4th and ...

MONEY LOANED ON FIRST ... mortgages, contracts, ... ance; lowest rates. MECHANICS ... 436 Bradbury Bldg. ...

CASH FOR ORDINARY ... ment bonds, if price is ... Address B, box 175, TIMES ... phone number.

TO LOAN—MONEY ON ... S. R. EARNEST & CO. BANKERS ... 330 H. W. Hellman Bldg. ...

I HAVE $1400 TO LOAN ... city property, worth ... make building loan. CHAS. ... 503 Grosse Bldg., Sixth and ...

TO LOAN—PRIVATE MONEY ... cent, any amount, on ... RAMEY BROS., 207 Mercantile ... Main 9356.

TO LOAN—$3000 ON GOOD ... in sums of $500, ... BOYLE HTS. INV. CO. ... Boyle 2173.

MONEY TO LOAN—$2,000, ... to loan on Los Angeles ... 7 per cent. A. P. CHAPIN ...

MONEY LOANED: SALA... Easy payments. Confidential ... TRUST CO., 503 O. T. Johnson ...

SALARIED PEOPLE'S LOAN ... HELLMAN BLDG. Lowest ... Notes bought. Phones Main ...

HAVE $3000 OR $3000 TO LOAN ... cent. CLENBENON BROS. ... Place. Phone F2227, Main ...

R. W. POINDEXTER, ... loans money on real estate ... amounts. Building loans ...

MONEY TO LOAN ON MORT... amount, 7 per cent. HINTON ... 305 Security Bldg.

TO LOAN—SALARIED PEOPLE ... tape; without indorser; ... COAST EXCHANGE, ...

KERNER BROS. LOAN ON ... pianos and furniture. ... BLDG., 2nd and B'dway. ...

MONEY LOANED ON DIAMONDS ... LOANED SALARIED PEOPLE ... MUSSER, 412 O. T. JOHNSON ...

MONEY TO LOAN OR PURCHASE ... contracts or street bonds. ... Bryson Block.

LOANS TO SALARIED PEOPLE ... SOUTHERN CREDIT CO. ... 411 O. T. J...

MONEY TO LOAN— ... 8 per cent. net; no commission ... box 21, TIMES OFFICE.

PRIVATE MONEY. NO ... amount on good security ... SON & SON. 204-6 Wilcox Bldg. ...

FARNSWORTH BROS. ... real estate. 215 Lissner Bldg. ... Spring st. F1308, ...

TO LOAN—BLANCHE CROOKS ... SALARY LOANS ... 418 MERCHANTS TRUST ...

PLENTY PRIVATE MONEY ... CONLEE & POOR, ... Bros. 228 Bradbury Bldg. ...

TO LOAN. $3000 IN SUMS TO ... gages bought. CLAYTON, ... Bldg.

MONEY TO LOAN ON ... real estate at 7 per cent. ... 4635.

TO LOAN—$10,000 ON BUSINESS ... FRANK C. PLATT, 2 & ... dena.

GEM LOAN CO., ON CHATTELS ... furniture, etc. Confidential ...

MONEY LOANED, CONTRACTS ... gages bought. A. M'CALL ...

Classified Liners.

...ONEY TO LOAN—
In Sums to Suit.

...DQUARTERS FOR REAL EST... ...ANS.
...ONES & RYDER LAND CO., INC. Capital $300,000. 218 West Third st.
...y loaned on first mortgages f... years at 7 per cent., up to 50 ... cent. valuation of property.
...ding loans made on straight 3-... mortgage.
...ages and trust deeds bought. ...loans made direct from this office ...appraisements made without delay. ...funds always available for l... purposes, and prompt action ...ention is assured to borrowers. ...charge made for drawing papers.
JONES & RYDER LAND CO., 218 West Third st. See us about your FIRE INSURANCE. We are agents for ..., Union and Crown Insurance Co. of London, England. Assets $22,000,000.00.

...KEY TO SUCCESS IS READY MONEY ...ave it, and will loan it to you at ...ble rate quickly, and without publicity ...FURNITURE, PIANO, HORSES ...S or other personal property, without ...g them from your possession.
...as long as needed, with the option ...before due and stopping the interest ...from $10 upward.
...-like treatments, and reasonable ...to all.
...if you need any money, and we will ...you that our methods are right.
FIDELITY LOAN CO., 529 MASON BLDG., ...corner Fourth and Broadway. ...F7162, Broadway 5171.

...PROVED BUSINESS PROPERTY.
SIX PER CENT MONEY.
in amounts of
—$200,000.00—
or less to suit.
FOR 3 OR 5 YEARS.
...MENT PRIVILEGE OF ANY PART ...TEREST DATE WITHOUT BONUS.
FRED C. NELLES, ...Bldg. Sixth and Spring sts.

...O TO LOAN—
...OSE INSIDE BUSINESS PROP... ...AND
...ICE RESIDENCE PROPERTY.
R. G. LUNT, 140 S. BROADWAY.

...—MONEY—OUR RATES. ...on furniture, pianos, storage re... ...alaries, diamonds, etc., are the low... ...ffered. The following payments pay ...rest and principal— ...ay us $1.75. ...ay us $3.10. ...amounts in proportion. ...charges. Nothing deducted from ...Special rebates for advance pay... ...Suburban loans made. ...ation cheerfully given. All business ...confidential. Private interview rooms. ...MAN-AMERICAN LOAN CO., ...Bldg. 426 S. Spring st. ...m. to 6 p.m., Monday and Satur...

...TO LOAN ON REAL ESTATE ...1 per cent. net interest. ...No red tape. Any sum desired. ...small city loans a specialty. ...Beach loans solicited. ...straight building loans. ...made to complete buildings. ...mortgages and deeds of trust ...to invest in bank stocks. ...and street bonds purchased. ...MATTHEWS & MATTHEWS, ...Mortgage Loan Brokers, ...Bldg., corner 3rd and Spring sts.

...LOANS MADE QUICKLY. ...AMOUNT AT 7 PER CENT. ...$50,000 now in the bank to loan on ...improved property in any amount ...$25,000 will inspect your property ...give immediate answer; personal ...solicited.
THOS. C. BOUNDY & CO., ...Wright & Callender Bldg., Cor. Fourth and Hill sts. ...TO LOAN—OR PURCHASE NOTES, ...or street bonds. Call ROOM 301, ...

...MONEY. ...THE FOLLOWING AMOUNTS ...E ON CHOICE REAL ESTATE. ...$1500, $2000, $2500, $3000, $4000, $5000 ...Also ...OUNTS OF $3500 AND $4000 FOR ...ILDING LOANS.
MR. KOS, ...UNION TRUST BLDG. ...HOME PHONE F5580.

...REMOVAL— ...be pleased to meet all our friends ...at our new location, where we ...to handle all departments of the ...loans, fire insurance, loans and ...
...C. BUNDY & CO., ...Wright & Callender Bldg., Cor. Fourth and Hill sts.

...NOTES, MORTGAGES, TRUST ...issued for the sale of real ...etc. Money to loan for long or ...secured by first and second mort... ...estate. We loan our own funds ...money 24 hours after applica...
...NOURSE & COMPANY, ...Trust Bldg., cor. 2nd and Spring.

...LOAN—IF YOU WANT TO LOAN ...ROW MONEY AT CURRENT ...LOAN DEPARTMENT, ...& FARISH, 315 S. HILL.

...ANS ON FURNITURE, PIANOS, ...realty contracts, etc.; also short ...REAL ESTATE without brokerage ...publicity; money ready same day; ...and all the time you want; or ...as convenient, reducing interest. ...CO., 201 Security Bldg., 530 South ...Phones F7151, Main 6062.

...MONEY— ...MONEY FOR EVERYBODY. ...a large sum of money on hand ...courts authorize us to loan in ...$500 to $7500, on good ranch or ...at low rates; estate money; no ...Apply to trustees. 612 FROST ...2nd and Broadway. Home ...5424.

...PLENTY OF MONEY FOR GOOD ...ESTATE LOANS, AND WILL ...PROMPT SERVICE. WE DRAW ...AND HAVE A LARGE LIST ...WHO DEPEND ON US FOR ...INVESTMENTS. ...SILENT & COMPANY, ...SOUTH HILL STREET. ...HED 29 YEARS.

...ON DIAMONDS, AUTOMOBILES, ...furniture, etc.; rates 3 to 5 per ...money; no commissions; money ...diamond loans a specialty. See us ...
J. S. ROGERS & CO., ...Citizens' Nat. Bank Bldg.

...END IN NEED. ..."Salaried" employees on their ...All business strictly confidential ...and easy payments. Call and ...need and pay other accounts; ...
...STATE LOAN CO., ...Bldg., 6th and Spring sts.

...ATES, $5 TO $500 LOANED ON ...JEWELRY, REAL ESTATE; ...SECURITY. MONEY AT ONCE. ...AN, 2 TO 10 PER CENT. ...OTHERS. BANK REFER... ...PRIVACY ASSURED. KUSEL ...ON BLDG., 3D AND SPRING.

...MONEY LOANED ON FURNI... ...PIANOS WITHOUT RE... ...DIAMONDS AND OTHER COL... ...RATES AS LOW AS 2 PER ...MONTH. BUSINESS CONFI... ...BANK REFERENCES. ...G. PHONE F3112. 216 ...

...to loan on real estate and ...securities at current rates. Estab... ...A. McCONNELL & CO., 211-...

...WE HAVE MONEY TO LOAN ...cent at 7 and 8 per cent. net. ...E. E. VAN HORNE & CO., ...508-509 Grant Bldg.

BUSINESS CHANCES.
Miscellaneous.

PERSONS HAVING MONEY TO INVEST in a per cent. and a limited amount of capital will find it to their advantage to call at 302 Central Bldg. GEO. G. ROSS & CO.

[illegible] SECURES INTEREST in profitable stage line; this will pay 8 per cent, and you can draw $100 monthly for your share part of profits. ROOM 5, 332 S. BROADWAY.

MONEY IN BROILERS. For sale, broiler plant and chicken ranch, 2 miles from Lexington Park, within 15 minutes' ride of Los Angeles. MRS. A. T. MITCHELL, Stanford and Saturn. Take Vernon car.

I WILL JOIN PARTIES who can furnish from $1500 to $5000 in placing a well-established manufacturing business in various parts of the country. Address S, box 285, TIMES OFFICE.

WANTED — ACTIVE BUSINESS MAN wants to purchase business or go in partnership with one with services; state particulars. Address B, box 170, TIMES OFFICE.

WANTED—WE HAVE A CUSTOMER for a drug store and a grocery store. JONES & RYDER LAND CO., 239 S. Broadway, room 614.

HAVE CONCESSIONS; $150 cash; coking coal; need capitalist; will guarantee a fortune guaranteed; investigate; view. Address A, box 20, TIMES OFFICE.

FOR SALE—AT A BARGAIN; grocery. Call 529 E. FIFTH. Phone [illegible]

FIRST-CLASS WATCH CLEANING, $1; main springs 25c up. 340 S. Main.

SWAPS—
All Sorts. Big and Little.

FOR EXCHANGE—
2 lots, clear, Avenue 66, $800.
1 little triangle, Angeleno Heights, corner lot, Santa Monica, state 1 lot, Alhambra, clear, value $1000.
4-room house and 3 lots, Hermosa; equity $1000.
Equity on 2 lots, including cottage, Boyle Heights.
Equity on 6-room bungalow, near Hazard's Park, $800.
Equity on lot, Hazard's Park, $600.
What's offered? Will make you a deal. See OWNER, 254 S. Broadway, room 1.

FOR EXCHANGE—SNAP, ON 5-room modern house for 4 or 5 room ranch, for home. [illegible] P. H. [illegible] Broadway 2478.

FOR EXCHANGE—AT ONCE, 5-room bungalow, Pasadena, for vacant lot; want rooming house or offers. Call MARKS, 219 Citizens' Bank Bldg.

FOR EXCHANGE—QUICKLY; will exchange 5-room house, bath, modern, for eastern for $4000 business and pay difference; or [illegible] to suit. Call MARKS, 219 Citizens' Bldg.

FOR EXCHANGE—STOCK OF FURNITURE for lot or house and lot; [illegible] of business; good chance; call quick. SALE & CO., 619 S. HILL, Room [illegible]

FOR EXCHANGE—WANT TO RENT 5-room rent for singing and piano; French teacher preferred. Call [illegible] STREET.

FOR EXCHANGE—WANTED TO EXCHANGE Oldsmobile for good lot; [illegible] value. THEODORE W. HUGHES, 17th st.

FOR EXCHANGE—$6000; GOOD hotel, cheap rent, good lease; [illegible] rental; will invest some [illegible] to suit. TIMES OFFICE.

FOR EXCHANGE—A FINE OLD case and stand, will exchange for [illegible] Call at 1713 W. 8TH [illegible]

FOR EXCHANGE—WANTED TO exchange for writer in exchange for prize poultry WHITNEY, R. F. D., No. 2, Long Beach.

FOR EXCHANGE—WANT TO EXCHANGE for household furniture, piano, [illegible] 1718 E. 7TH.

MONEY TO LOAN—
In Sums to Suit.

MONEY LOANED ON DIAMONDS, jewelry, etc. We loan you more money than any other house in the business. All business strictly confidential. Private interview rooms. AMERICAN LOAN CO., 213 W. Third st.

MONEY LOANED SALARIED people without security; notes [illegible] and warrants. THE LOAN CO., 231 Bryson Bldg. Phone [illegible]

WE LOAN ALL SALARIED people; your name is security; all transactions strictly confidential. WESTERN LOAN CO., 322 Broadway, [illegible] Sixth and Spring. Phone [illegible]

MONEY IN LARGE SUMS on business property. Application [illegible] invited. Confidential. SMITH, C. W. PARSONS & CO., 334 S. Hill st.

MONEY LOANED SALARIED people without security; notes [illegible] in 62 principal cities; no [illegible] by getting my terms. ROOM 420, Bradbury Bldg. [illegible] Inspect your property [illegible] answer; personal [illegible]

MONEY TO LOAN—$250,000. MOYER & GILBERT, 611 W. FROST BLDG. CITY LOANS. RANCH LOANS. LOWEST RATES. PROMPT ATTENTION. HOME AGCY. MAIN 5476.

TO LOAN—$500,000 ON REAL ESTATE. Quick loans. Any sum desired. No red tape. Lowest rates of interest. Prompt attention. We draw all papers. Building loans a specialty. Phone A2730. WATSON, 322 L. A. Trust Bldg.

MONEY LOANED ON FURNITURE AND PIANOS WITHOUT REMOVAL; DIAMONDS AND OTHER COLLATERAL; RATES AS LOW AS 2 PER CENT. A MONTH; BUSINESS CONFIDENTIAL; BANK REFERENCES. 316 BENNE BLDG. PHONE F2113.

MONEY LOANED, DIAMONDS, JEWELRY, pianos, mortgages, contracts, etc. Diamond loans a specialty. Loan our own money; lowest rates; prompt; private rooms; bank references; established 5 years. H. T. REID & CO., 142 S. Broadway, suite 122. A1928.

$1400 OR LESS TO LOAN BY PRIVATE party, 7 to 8 per cent.; downtown property preferred; no commission. Phone EAST 1032.

MONEY WANTED—
On Collaterals.

WANTED—ON PERSONAL NOTE OR MORTGAGE, $1000 to $2000; will pay 8 per cent. Address B, box 64, TIMES OFFICE.

WANTED—$1000 TO $1500 ON GOOD security; will pay 8 per cent. Address C, box 64, TIMES OFFICE.

WANTED—$1000 ON GOOD SECURITY

THE CITY IN BRIEF

"What shall the Harvest be?"

NEWS AND BUSINESS.

For Southerners.

Texans and members of other Southern State clubs will be entertained next Wednesday evening at No. 337½ South Hill street, with a literary and musical programme and dancing. Mrs. I. B. Inmon will have charge of the affair, assisted by the Angelus Social Club.

Murphy Meeting.

William Murphy, who has made for himself a place among the great orators of the day, will speak at the Murphy gospel temperance meeting in Blanchard Hall on Sunday evening. The song service will be led by Frank Jones, and Mrs. S. H. Cratz and others will make addresses.

Suspicious Origin.

A two-story barn and storehouse of the Mercereau Bridge and Construction Company at No. 311 North Avenue 22 was damaged by fire about 6 o'clock last night. The flames were discovered shortly after the place was locked up by employés. When the fire department arrived a back door was found open. The damage was estimated at $200 on the building and $200 on the contents.

Oratorical Contest.

The Women's Christian Temperance Union held a prize oratorical contest at Temperance Temple last night. Six took part and the silver medal was awarded to Mrs. Aquinn, president of the university branch. She gave a selection entitled "Christmas Story." A feature of the musical programme was the "Kitchen Chorus," given by a number of ladies equipped with brooms, dust pans and other household articles. At the federation meetin. on the night of the 18th inst., there will be a special service.

Loses His Arm.

While adjusting the carburetor of an automobile in the Big Four Automobile Company's garage at No. 110 East Ninth street about 8 o'clock last night, George W. Sunbury, a machinist, caught his right hand in the fly wheel. His hand was mangled and his arm broken in several places. Only the quick action of L. J. Edmand, a helper, in binding the man's arm saved him from bleeding to death. Sunbury was taken to the California Hospital in Pierce Bros.' ambulance and his arm was amputated by Dr. W. G. Cochran.

"Frat" Annual.

The annual meeting of the Southern California Association of the Sigma Alpha Epsilon fraternity was held at Levy's Café last night. After the banquet a number of songs and post prandial speeches followed in rapid succession. The exercises of the evening were in charge of the retiring president, Dr. George H. Kress. Officers elected for the coming year are: President, Thomas Lee Woolwine; vice-president, J. Perry Wood; recording secretary, A. J. Mossbacker; treasurer, Gesner Williams; correspondent, Willedd Andrews.

Redemptionist Here.

The parish of Our Lady of Loretto will participate in a mission during the coming week. Two well-known Redemptionist missionaries, Rev. H. Weber, C.S.S.R., and Rev. F. Carroll, S.S.S.R., both of St. Louis, arrived here yesterday and will begin the mission tomorrow morning with a solemn high mass at the church, North Union avenue and Court street, at 10:30 o'clock. There will be services every evening at 7:45 o'clock, consisting principally of instruction by the missionaries. In the morning a mass and short sermon will be held at 5:30 and 9 o'clock. Rev. Father George Donahue, pastor of the congregation, extends an invitation to all who are interested.

BREVITIES.

The Newmarket is the only independent cash meat market. We belong to no trust or combination. We buy all our live stock direct of the farmer and it is selected with the greatest care. All our meats are young and tender and fresh killed. Our service is polite. We give you good weight, a "square deal." Try a leg of yearling at 11c per lb.; shoulders, 8c lb.; veal roasts, 8c and 10c lb.; sirloin steak, 10c and 12½c lb.; T-bone steak, 12½c and 15c lb.; rib steak, 3 lbs. for 25c. We do exactly as we advertise. Newmarket, Woodward-Bennett Co., 522-24 S. Broadway, bet. 5th and 6th sts.

Times' Cook Book No. 3 ready today, and until the edition is exhausted, is placed on sale the largest, most elaborate and comprehensive cook book of the series issued by The Times. The 313 recipes for hot Spanish and Mexican dishes and the hygienic department are big features of the publication. The recipes, brought out by The Times' prize cooking contest, are generally from Southern California housewives and noted chefs. Price 25 cents; by mail 5 cents additional. Address The Times, Los Angeles.

Wreden Packing and Provision Co. will sell today sirloin steak, 10c; boiling beef, 5c; sirloin roast, first cut, 10c; lamb, loin, 12½c; roast shoulder pork, 10c; loin pork roast, 15c; German pot roast, 6c to 8c; Cal. picnic ham, 9c; T-bone steak, 12½c; porterhouse steak, 15c; hind quarter lamb, 14c; leg yearling lamb, 12½c forequarter lamb, 10c; bacon, 16c; ham, 15c. Our low prices today will enable every one to save money here. Moral; Buy your meat at Mott Market, 129-135 South Main street.

To Let—Handsomely fitted office and exhibit spaces or desk room, also basement, in premises occupied by new branch office of The Times at 531 S. Spring st.; splendid location; suitable for California products display and well adapted for headquarters of excursions, steamship or railroad enterprises, as well as mining exhibits. Established information bureau now conducted in connection. For particulars and rental cost apply on premises, or to Manager's office in the Times Building.

Wreden Packing and Provision Co., will sell today sirloin steak, 10c; boiling beef, 5c; sirloin roast, first cut, 10c; lamb, loin, 12½c; roast shoulder pork, 10c; loin pork roast, 15c; German pot roast, 6c to 8c; Cal. picnic ham, 9c; T-bone steak, 12½c; porterhouse steak, 15c; bacon, 16c; ham, 15c. Our low prices today will enable every one to save money here. Moral: Buy your meat at Mott Market, 129-135 S. Main street.

$3.50 to $5 gold-filled eyeglasses and spectacles reduced to $1.50; properly fitted to your eyes and guaranteed to be satisfactory; consultation free. Clark's Optical Parlors, 204 S. Broadway, near Second st.

Notice to the Public: The Westlake Plumbing and Gas Fitting Shop at 2104 W. 7th st. has been and will remain separate from the Westlake Electrician.

Complete copies of the Great Register for sale at the Times-Mirror Printing and Binding House, 110 N. Broadway. 350 precincts. Price $20.

Peck & Chase Co., undertakers, have moved to their new building, 1213 S. Figueroa. Phone Home, 52727; Main 61.

Colgan's Furniture Store removed to 635 S. Main, opp. Pac. Elec. Depot.

Furs remodeled. D. Bonoff 324 S. Bdwy. For Taxicab, phone F1553, Main 6632.

DEVILS FEARED.

CHINESE BONES TO TRAVEL FAR.

PERFUMED AND WRAPPED IN SILK FOR LAST JOURNEY.

Remains in Celestial Cemetery Must Be Taken to Homeland, or Souls Will Be Unable to Prove Identity and Will Be Denied Admittance to Highest Heaven.

Back to the burying grounds of the forefathers, in the far away provinces of Gong Jue and Kwang Sing, the bones of the faithful Chinese of Los Angeles, whose souls long since departed on their journey to the seven heavens, are to be transported.

The wooden caskets in the old Chinese cemetery on the outskirts of the city are to be exhumed by the priests. Then the remains will be taken out and carefully preserved. Wrapped in the finest of silks, sprinkled with the sweet-smelling sandal wood powder, covered with prayer papers, and placed in tiny caskets, the bones will be ready for their last journey.

For thousands of years the members of the Oriental race have believed in the old teachings that if the bones of a Chinese rest in foreign soil, the soul will be compelled to wander in strange lands.

It is thought that when the day of reckoning comes at the gate of the seventh, or highest heaven, when each Chinese will be called upon to point back to his earthly remains to make his identity complete, souls whose bodies are in foreign soil will not know where to look for them, and will be denied.

Yesterday four permits were issued to members of the Wong family to remove their dead. When the graves are opened, prayer papers will be burned and incense lighted, to keep back the evil spirits during the lifting out of the skeletons.

Carefully the remains will be carried to the temple in the Chinese quarter, and there prepared. Special caskets have been made for their transportation. These are fashioned from sandal, teak and other sacred woods and highly lacquered. They bear upon the outside, the name of the dead man, the date of his death, and his standing among his people. A prayer, painted in the finest of gold letters, also appears on the outside of the caskets.

After the bones have been placed in the receptacles, they are blessed by the priests, and then the lids are carefully sealed. During the journey across the ocean, a priest is in attendance upon the dead, muttering prayers and occasionally burning prayer papers to keep back the devils of the sea.

Upon arrival in China, the caskets are sorted and sent to the various provinces, where they are received by priests. Some are placed in vaults, somewhat on the order of the catacombs; some, by the side of the bodies of ancestors in great family vaults; still others are burned, and the small urns containing the ashes are placed in buildings near the temple.

So, after years in other lands, the Chinese come at last to their own—and the perfume-laden breezes blow gently through the yula trees above their final resting places.

GIVES HIMSELF A JOB.

While John J. Shields, a private detective, who has offices in the Byrne building, was "sleuthing" in front of the Mason Operahouse last Thursday night, he was robbed of his watch. Shields did not discover his loss until an hour later. He failed to report the case to the police and is doing a "gum-shoe" stunt in an effort to locate it in a pawn shop.

VITAL RECORD

BIRTHS. DEATHS. MARRIAGES. DIVORCE.

Births.

BEALS. Born to Prof. and Mrs. Frederick H. Beals, No. 116 West Avenue 53, a son.

Deaths.

MISCH. At his late residence, 2247 A street, Edendale, November 6, George A. Misch, aged 66 years, husband of Effie Misch, father of Mrs. Emil Kirchner and George E. Misch, brother of Mrs. M. L. Schneider. Funeral notice later. Chicago papers please copy.

THOMPSON. At 909 East Fifteenth street, November 6, Margaret A. Thompson, aged 78, a native of Kentucky. Funeral Monday, November 9, at 1:30 o'clock. Interment, Rosedale.

FISH. In this city, Nov. 4, Edward M. Fish, a veteran of the civil war, aged 62. Remains at Pierce Bros.' parlors, 330 S. Flower street until 12 o'clock today. Funeral from Edendale M. E. Church today at 1 p.m.

LEACH. At his home, 2936 Pasadena ave., this city, Nov. 5, Daniel Leach, aged 70 years, beloved husband of Catherine M. Leach. Funeral from the late residence of the deceased, Nov. 9, at 2 p.m. Interment Evergreen.

O'HEARN. Nov. 4th, Hugh O'Hearn, aged 41 years. Funeral from the parlors of Robert Sharp & Son Co., 1218 S. Flower st. today at 3 a.m.

COLWELL. Mrs. Edith Winters Colwell, aged 24, daughter of L. M. Winters, 1940 La Salle street, died at Oxnard at 5 p.m., November 6. Funeral notice later.

CHERINGTON. Rev. Fletcher B. Cherington, D.D., aged 58 years, at his home in Pasadena, Cal. Funeral notice later.

LAIRD. In Los Angeles, Cal., November 6, 1908, Martha E. Laird. Funeral services at the chapel at the Los Angeles Crematory, Saturday at 3 p.m.

Marriages.

MUNSTER-KINTZELE. Charles A. Munster, aged 35, a native of Germany, and Marie Kintzele, aged 30, a native of France; both residents of Los Angeles.

MCCUE-BEDARD. John J. McCue, aged 35, a native of New York, and Atella L. Bedard, aged 31, a native of Illinois; both residents of Los Angeles.

DIETRICH-AMORSEN. Benjamin J. Dietrich, aged 31, a native of Germany, and Isabella Amorsen, aged 18, a native of Canada; both residents of San Francisco.

HIRSCHMAN-STROBLE. Anthony Hirschman, aged 32, a native of Michigan, and Frances Stroble, aged 23, a native of Germany; both residents of Los Angeles.

BARBER-BARKHAM. William B. Barber, aged 23, a native of California, and a resident of Los Angeles, and Ruth Barkham, aged 20, a native of Texas, and a resident of Whittier.

JACOBY-HOSTETTER. William F. Jacoby, aged 37, a native of Germany, and a resident of Las Cruces, N. M., and Hazel H. Hostetter, aged 20, a native of New Mexico, and a resident of Los Angeles.

Divorce.

SUITS. William Tilman against Helen Tilman; Hilda Young against John Young; W. G. Mosteller against Winifred Mosteller; Ellen M. Burnside against John Burnside; Ella Butman against T. J. Butman.

DECREES. O. R. Luedke against Elise Luedke; Maggie Ruelas against Jacinto Ruelas.

Connell Company, Funeral Directors.
2561 S. Grand ave. Telephone M. 2455, F2455.

Veronica for Constipation, 50c.
Veronica for kidneys. 50c.

Robt. L. Garrett & Co., Undertakers.
No. 1237 South Flower street. Main 75, F7535.

Where to Buy the Wedding Ring
When it comes your turn to buy one of these magic little bands, you'll find the Geneva the most satisfactory place to get it. You can get a 14K Tiffany wedding ring here at most any price you want to pay—from $3 to $10. Geneva values are always best.
Your Watch Cleaned $1.25
GENEVA
Watch & Optical Co.
305 S. Broadway

Peerless Brew
The Home Beer For You
Delivered in Dozen Quarts, with return of Bottles, for only..... $1.20
SO. CALIFORNIA WINE CO.
Phones: Ex. 16; Main 332
518 S. Main St. 744 S. Spring St.

Myer Siegel & Co.
251-255 So. BROADWAY
"The Exclusive Specialty House"
EXCLUSIVE SHOWING OF
Babies' Wear
Handsome cloaks of white cashmere, beautifully lined with fine satin or silk, exquisitely caped, chiffon under ruched, embroidered and hand embroidered. Long models for infants and short styles up to 3 years of age, priced $5.00, $6.50 and $7.50 up.
Cloaks of white Bedford cord, long and short models at $2.25, $2.50 and $3.00 up.
Headgear
Babies' poke bonnets, hats in silk and French felt, beautiful creations of chiffon, ribbon and rosettes.
Skull caps of silk embroidered or shirred, ruched and silk ties at 50c, 75c and $1.00 up.
Dresses
Smart frocks in white sheer nainsook, long cloth, cambric and linen.
Infants' long dresses, hand made, faggoted and lace edged, special at..... 95c
"SIEGEL'S FOR WOMEN'S AND CHILDREN'S WEAR"

GILT FRAMES
New line just received—gold plated, all shapes and sizes.
Visit our art galleries.
Sanborn, Vail & Co.
434 S. Broadway

Reliability
This feature of our business is counting for as much of our success as any other reason.
"Men who know" have learned that we're always willing to make a suit perfectly satisfactory in every way.
We're not after your money unless you're satisfied.
Buy and boost made in Los Angeles products. Wear a B. & K. made-for-you suit, $20 to $50.
All the correct new fall weaves and colors to choose from.
Brauer & Krohn
"Tailors to men who know"
128-130 So. Spring.
Cor. 5th and Spring.
114½ So. Main.

Cemeteries.

INGLEWOOD PARK CEMETERY
Two miles outside the city limits, on the Los Angeles and Redondo Ry.; 300 acres of perfect land with improvements, outclassing any cemetery on the Coast.
Office 306-7 Security Bldg. Phones F3303; Main 4659. Supt. Phone A9503

Forest Lawn Cemetery
Natural rolling lawns and beautiful trees has made this the ideal cemetery. Perpetual care plan—eighteen minutes from Los Angeles on the Glendale car line.
Call at offices 324 Wright & Callender Building for free transportation. Phones Sunset Main 5453, Home F 5204.

$1 Hand Carved Barettes 50c
The extremely popular Eastern fad, the large hand carved barrette in a great variety of styles in shell, amber and black, special Saturday price 50c

THE DAYLIGHT STORE. BOTH PHONES EX. 132
Jacoby Bros.
331-333-335 South Broadway
"SOMETHING NEW EVERY DAY"

35c Handsome Veiling
A large, alluring assortment of Russian net and Tuxedo; single or double mesh; small chenille dots in black, brown, taupe, etc., as a special leader; 35c quality.....

ON OUR GREATER THIRD FLOOR
Bought at Less Than Fifty Cents on the Dollar

1,500 MAN-TAILORED SKIRTS

Values to $12.50

$5

Materials The very finest grades voiles, panamas, novelty materials, taffeta silk, mixtures, etc.
Styles Up-to-the-minute styles in Directoire effects; all the latest button models; newest flare, pleated styles; every garment fresh from the hands of the manufacturer and perfect in tailoring, quality, style and make.
Price Less than cost of manufacture. Come prepared to buy more than one, or you'll regret it always.
Your Choice Saturday Only $5

Men's Furnishings Reduced

Some Saturday specials that again serve to emphasize that our "quantity" buying for spot cash enables us to sell better merchandise at lower prices than you pay elsewhere for inferior goods.

$1.25 Winsted Shirts and Drawers, $1.00.
Celebrated Winsted wool garments, all steam shrunk, tailor cut, covered seams, sold elsewhere in city at $1.25, all sizes $1.00

75c Men's Sample Sox 25c
Big sample line fine imported lisles, all the new combination colors and designs, embroidery, figures, clocking, plaids, stripes, etc. Regular 50c and 75c hosiery. Saturday only 25c

$1.00 New Silk Scarfs 50c
Just received by express, 50 dozen four-in-hands in the new open end style; these are all rich silk in exclusive patterns such as you will find at haberdashers at $1.00. Special 50c

65c Shirts and Drawers 45c
Cotton ribs, in medium and fleeced, drawers, double seated; a well made perfect fitting garment; sells readily at 65c. Special 45c

You Need Hosiery—Saturday Is Hosiery Day at Jacoby's

Women's 19c Seamless Stockings
Exceptionally good wearing quality, in black or black with white sole. A hose that would sell regularly at 19c.

Boys' and Girls' 15c Stockings
Fast black seamless stocking, good weight, perfect fitting and wear resisting; a good 15c quality

69c—75c—$1.00 Imported Stockings
300 doz. fine lisle hose; many are samples; others are broken lines of regular stock. Come in best silk lisle, plain, embroidered, lisle and ankle designs. Not a pair in the lot worth less than 69c. Many values to $1.00, today only

$5 Shapes Saturday $1.

Entire surplus stock of the finest silk hats of one of New York's best makers, consisting of season's choicest high-grade, large and small, novelty shapes, including all the new leading effects in black, black and white, and all the wanted shades. Must not be confused with "sale" goods, but are made of finest satin on best 3-ply buckram frames. At regular prices have been sold all season at from $3.75 to $5.00.
Special for Saturday only..... $1
(Second Floor.)

$3.95 Choice Ostrich Bunch Tips $2

As an extra special inducement, we offer—to Saturday visitors only—a lot of choice, full black ostrich bunch tips, consisting of three fine all male tips.
Regular $3.95 value. Saturday special, only..... $2
(Second Floor.)

Drug Prices Cut Today
BOSWELL & NOYES
3rd and Broadway

Going Anywhere?
Then you need one of our 3-ply Elm Trunks, the best in the West.
G. U. WHITNEY'S TRUNK FACTORY, 228 S. Main St.

SCALP TREATMENTS
The Bennett System is warmly endorsed by everyone who has tried it.
THE BENNETT TOILET PARLORS
N.E. Cor. Fifth and Spring.

Cummings Shoe Co.
551 So Broadway

Sale of Walker Portable Cottages

See our $210 Four-Room Cottage. Walker Cottage Co., 1322 S Grand Ave., Corner of Pico.

SANDERS-ARNOTT DISC PLOW

All Sizes for Orchard, Field or Engine
24 inch and 28 inch Discs
Agents Wanted
ARNOTT & COMPANY, Los Angeles, Cal.
Write for Catalog. 112-118 S. Los Angeles St.

$5.00 Napkins today $4.00 doz. Size 26x 26. Fine linen. Beautiful designs. Buy now for Thanksgiving.

VILLE DE PARIS
317-325 SO. BROADWAY 314-322 SO. HILL STREET
A. FUSENOT CO.

Special in Th... giving Linen. ... Damask. $1.25 ... 72-inch wide. ... or floral design...

SPLENDID VALUES IN
Children's Coats, Suits and Dresses

WHAT AND WHERE to buy the Children for Fall can be easily and satisfactorily answered by visiting your selections from our extensive assortments.

Today We Offer a Great Special in
Girls' Long Coats
Values in the Lot Up to $10, Your Choice Today at $5
The tailoring and cloth in these special garments are the very best. The ages run from 6 to 14 years. A special feature of all "Ville" coats is their faultless fit. Decide to be early and get the first choice of these splendid bargains.

CHILDREN'S SWEATERS—In navy, cardinal, gray, 6 to 12 years, at $1.00 and..... $1.
CHILDREN'S SWEATERS—In navy and cardinal. Ages, 2 to 5 years, at, each 75
BOYS' RUSSIAN SUITS—In plain serge and fancy mixtures. Ages 2 to 6 years..... $4.00

Girls' Three-Piece Suits $13.50 Up
In sizes 8 to 14 years. Made with full plaited skirts, and smartly tailored jackets. In plain or fancy mixed woolens. More than usual interest is manifested in our suits for girls this fall—because they have been more carefully selected.

Girls' Woolen Dresses
Ages 6 to 14 Years
From $6.50 Up
These are made up in Panama, Serge, fancy mixtures, and reflect the latest features of the best designers of Children's Garments. Bring the girls in today.

Editorial Section.
PART II—LOCAL SHEET: 10 PAGES

Los Angeles Daily Times

California del Sur.
CITY AND COUNTRY

XXVIIth YEAR. SATURDAY MORNING, NOVEMBER 7, 1908. On All News Stands, Trains and Streets. 5 CENTS.

East Side of Broadway — **H. B. Blackstone Co.** 319-320-322 S. BROADWAY — DRY GOODS — PHONES A 1222 — Between Third and Fourth Sts.

"Onyx" Hosiery

There's no stocking on the market with which we can compare "Onyx" goods. They fit comfortably, they wear, they have a style about them that nearly all other makes attempt to copy and, best of all, they cost no more than common stockings. For instance:

3 Pairs "Onyx" for $1.00

Pure lisle threads, double heel, toe and sole; black; 3 pairs for $1.00, or 35c a pair.

Fine cottons, either plain blacks, white feet, or split soles. 3 pair for $1.00, or 35c a pair.

"Onyx" Hose at 37½c

Black lace lisles, new and attractive patterns—these were 50c a pair formerly. Now 37½c.

Silk lisles, an extra fine, splendid wearing stocking, reinforced throughout, pair 37½c.

Genuine "Onyx" Hose at 25c Pair

These are made of fine selected cotton, knit with double heel, toe and sole; plain black, white feet or split soles—a real bargain. 25c pair.

Children's School Stockings 15c Pair

Fine cotton hose, medium or light weight, for school girls; double heel, toe and knee.....15c pair

Heavy double woven school stockings for boys' school wear, extra double heel, toe and knee.....15c pair

—Main Floor—

The Anthony Bag

Is made of India goatskin; supplied with leather tasseled silk drawstrings and strap handles. It's the most commodious, convenient and durable as well as the most popular shopping bag on the market.

Tan, brown, green, blue and black.

Every price from $1.25 to $3.50.

Be sure you get the genuine; look for the name "Anthony."

(Leather Goods, Main Floor)

Reliable Gloves

We show only gloves of merit, gloves we can with safety recommend—guarantee. Others have no place in the Blackstone store. Here are two or three leaders. Compare them with others.

Two-clasp overseam kid glace gloves for street or dress occasions; white, black, tans, grays, mode beavers, pair.....$1.25

One-clasp pique doeskin gloves in the English reds, tans and browns for street wear, pair.....$1.25

Three-button length doeskin cape gloves; p x m seam, extra wide overlap over the sleeve. All wanted street shades, pair.....$4.00

Twelve-button lengths of the same at.....$3.50

—Main Floor—

Reasons Why You Should Buy Your VICTOR Here

Unceasing vigilance in the interests of our patrons to secure the latest issues of records at the earliest possible moment.

Every record is sold in its own individual heavy cardboard cover—a permanent protector for the record.

The record stock is always new, clean and fresh—we never allow old "dead" stock to accumulate.

Our stock of machines includes every model—from the $10 style up to the $500 Auxetophone—thus affording a wide range of choice.

Our seven sound-proof demonstrating rooms enable our customers to enjoy privacy while making their purchases.

$1.00 or more per week will put a Victor in your home. We deliver the machine and records free to any point. Out-of-town orders solicited. Write us.

EASON PHONOGRAPHS, $12.50 UP—TERMS

Of Interest to Teachers and Students of Guitar, Mandolin, Banjo

We have been appointed sole agents for the celebrated Vega Mandolin-Banjo and the Morrison Banjo—hand-made instruments from start to finish. The price of the Vega-Banjo is $35. The Morrison Banjo sells at $40 and $50.

We have just received a large shipment of genuine C. F. Martin Guitars and Mandolins, priced from $20 to $40.

Geo. J. Birkel Co. Steinway, Cecilian and Victor Dealers

345-347 South Spring Street

AUCTION

$45,000 Stock of Oriental Art Goods at Your Own Price.

This large assortment shipped to Y. Abe Co., Japanese exhibit at Venice who recently failed and shipment has been protested and offered to public auction by order of shipper. Sale begins November 7th, 2:30 and 7:30 p. m., daily.

233 S. Spring Near Orpheum

I. Takai Auctioneer

RESTING.

TORREY HERE IN SECLUSION.

Evangelist Slips in Quietly to Avoid Crowd.

Ready for Opening of Great Revival Tomorrow.

High Praise for Those Who Work With Him.

Dr. R. A. Torrey, the famous evangelist, who will open his month's campaign in this city tomorrow afternoon, and who was expected to take up quarters at the Young Men's Christian Association last night, arrived here yesterday to the knowledge of but a few persons, and quietly slipped away to rest until tonight, when he will be guest of honor at a public reception in the lobby of the association building.

Dr. Torrey guarded his movements with the utmost secrecy, in order to avoid the scores of callers who besiege him whenever his lodging place is known, and it is remarkable how successfully he eluded the public eye.

To a Times reporter he expressed the greatest pleasure at the prospect of a season in Los Angeles. He said, enthusiastically:

"Of all the cities in which I have been, around the world, Los Angeles is the most beautiful I have seen, and from what I hear of the preparations for our evangelistic campaign here, I feel certain that it will be eminently successful."

Dr. Torrey comes directly from his campaign in Sherman, Texas. He appeared yesterday in excellent condition, and able to give to Los Angeles the best that is in him.

BRINGS MUCH TALENT.

The splendid equipment of the Y.M.C.A. building offers ideal accommodations for the evangelistic party, and Dr. Torrey will locate there; also William Young, his soloist.

Dr. George L. Palmer, conductor of song, will stop with friends, and Alvin W. Roper, the pianist, who is accompanied by his wife, will live at a hotel. Miss Parker, an especially effective worker among women, and secretary to Dr. Torrey, will live at a private boarding-house. Of the members of his party, the evangelist said:

"Dr. Palmer is a dentist of Toronto, with a practice worth $7000 a year, and makes an enormous financial sacrifice to come into this work as conductor of song. When I was in Toronto three years ago he led the choir, and I felt that some day I should want him as musical conductor. Ever since we left Toronto he has kept up the choir of from 350 to 500 voices, meeting every Saturday night, and singing before 5000 people every Sunday afternoon in a public hall. He is a deeply spiritual man and a persistent soul winner and did magnificent work with us in Sherman.

"Alvin W. Roper is a man of marvelous gifts at the piano, son of a prominent Methodist minister of Oklahoma, and was offered a professorship of music in a State university at the age of 21. He is a composer as well as a player, and is now 24 years of age.

ONCE OPERA SINGER.

"William Young, the soloist, formerly sang in comic opera, but was converted at Pawtucket, R. I., where he immediately took up work in a mission. Afterward he came to the Bible Institute in Chicago, his singing attracting much attention.

"Mr. Jacoby, who has been with you in Los Angeles for some days, comes of a wealthy Philadelphia family, but young Jacoby went wrong from the start, entered the United States Navy at 17 and served during the Civil War. Afterward he served several terms in the army. His father died and left him $18,000, but it did him more harm than good, and he squandered the money in drinking and gambling. This is the kind of life he led up to the age of 45, then he was converted and transformed into one of the sweetest Christian men I have ever known.

"He came to the Bible Institute where his influence became so great that I invited him to become my assistant in the pastorate of Chicago-avenue Church. He had a wonderful gift in the training of personal workers, and has been with me in that capacity for nearly three years. I guess there is no doubt that he is the best-loved member of our party wherever we go.

"Usually at one meeting, held at midnight for drunkards, he tells the story of his life, and everywhere we have gone it has been wonderfully blessed. He also addresses the men's meeting in the afternoon, when I have women's meetings."

MODEST ABOUT SELF.

Dr. Torrey is far more enthusiastic concerning the men who work with him than he is about himself, and modestly refuses to talk much of his own life, hence the results of his work must be gotten from others.

His father was a banker and politician of Hoboken, N. J., and as a boy, Reuben A. Torrey had a consuming ambition to be a lawyer, and an equally deep aversion to becoming a minister. He entered Yale at the age of 15 and once attempted his own life. At the close of his senior year in the university he made a public profession of religion in the chapel and entered the theological department the next fall.

It was there he met Moody, who taught him his first lessons in personal soul winning. Torrey's first experience as a pastor was at Garrettsville, O., after which he became secretary of the City Mission Society of Minneapolis. Mr. Moody was attracted by his success and soon secured young Torrey as superintendent of the Moody Bible Institute, Chicago, and four years later as pastor of Chicago-avenue Church.

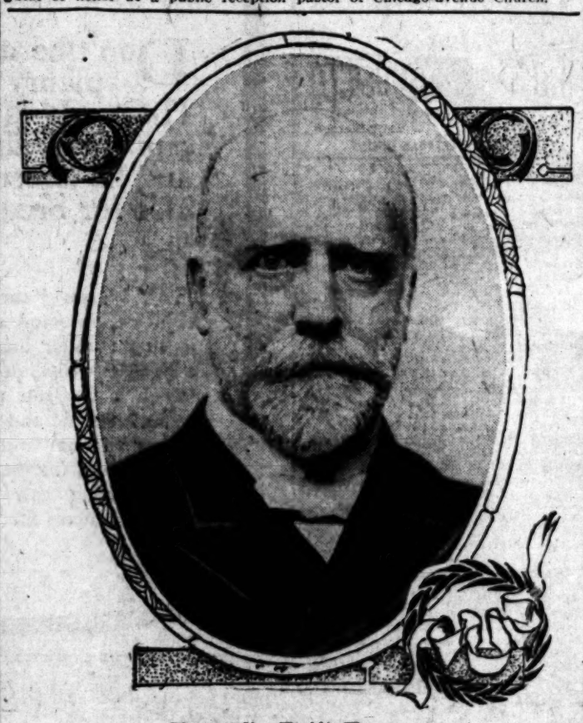

Evangelist R. A. Torrey,

who reached Los Angeles yesterday and slipped away for a short rest before beginning his great revival on Sunday.

It was while acting in this capacity that Dr. Torrey received an invitation to hold a series of meetings at Melbourne, Australia, and that was the real beginning of his career as an evangelist. Since then he has become world famous as a preacher of the whole gospel as he gets it from the words of Jesus and Paul, giving his hearers the whole old-fashioned theology without abridgment or apology.

He is not called an eloquent man, as that term is ordinarily understood. He employs none of the tricks of oratory, paints no beautiful word pictures, makes no attempt to stir the emotions, but hammers home the truth as he believes it.

The great tabernacle in this city is all in readiness for the opening tomorrow afternoon, when a flag-raising ceremony at 2:15 o'clock will precede the first address of Dr. Torrey at 3:30. A service will also be held Sunday night.

PRAYER HEALING FAKE.

Lame Man Goes to Hospital After Being "Cured," Then Is Thrown Out of Church.

Because he called them "heretics," E. P. Harlon, aged 62 years, was thrown out of a "Holy Rollers" meeting last night at No. 312 Azusa street, and was bruised about the body. He was taken to the Receiving Hospital, and later to his home at No. 223½ East Fourth street.

About a year ago Harlon met with an accident in which his left leg was broken. On account of his age it failed to heal properly, and he has been unable to walk without crutches. He went to a meeting conducted by members of the "Holy Rollers," where an attempt was made to heal him. They prayed for him, and then took his crutches, compelling him to walk home.

This injured his leg again, and he had to go back to the hospital. He was recently released from the County Hospital, and went to the meeting last night to vilify them. As soon as he interrupted the speaker four men grabbed him and dragged him out of the church.

DEATH ENDS SUIT.

The case of E. H. Crowley against the city has been finally dismissed in the Second District Court of Appeal, for lack of prosecution. Crowley, an employment agent, sought an order compelling the city to issue him a license for carrying on his business. While the action was still in the Appellate Court, Crowley was killed, supposedly by some client he had defrauded. The case remained on the calendar of the court, but now has been dismissed. The court says that the proceedings belong to that class of actions which, upon the death of the plaintiff, abate without right of review vesting in the personal representative of the deceased.

INFRINGEMENT ALLEGED.

The Llewellyn Iron Works brought suit in the United States Circuit Court yesterday against the Otis Elevator Company for alleged infringement of a patented brake. It is claimed that a so-called Wright patent owned by the plaintiff, covers the principle for electrically controlling elevators, and that if the patent is sustained, a practical monopoly of building elevators of a certain type will be maintained by the Llewellyn company. Frederick S. Lyon of Townsend, Lyon and Hickley, patent attorneys, appears as solicitor for the plaintiff.

LOCAL POLITICS.

STANTON OR BEARDSLEE?

Fight for Speakership Has Already Begun.

Organization of Legislative Delegation Here.

Los Angeles' Great Gain in Political Strength.

Los Angeles county will have the star delegation this year at the State Legislature. In addition to the State banner for the greatest Taft majority given by any county, we shall have a united delegation, every one a Republican and every one working as a part of an association formed to promote the interests of the southern part of the State.

For the first time in a generation Los Angeles county is likely to win the Speakership of the State Assembly. The Los Angeles Assemblymen-elect met yesterday afternoon in the office of Assemblyman Walter Leeds and perfected a Southern California organization. Assemblyman P. A. Stanton received the unanimous indorsement of the Assemblymen for Speaker. As chairman of the association, Leeds will take charge of the "Stanton boom" and enter into diplomatic negotiations with other Assemblymen-elect for the purpose of winning for Stanton the support of Central California.

His only announced opponent is R. L. Beardslee of Stockton, Speaker of the last Assembly. Southern California has elected a solid Republican delegation to the Assembly, and this makes the southern part of the State a strong factor in all legislative affairs. Its importance is enhanced by the split and warring factions that are going to Sacramento from San Francisco and Alameda counties.

TREMENDOUS VOTE.

Los Angeles county cast more Republican votes at Tuesday's election than were ever cast before for a Republican President by any county in California. The Republican party was never so strong here.

When the new Assembly and Senatorial apportionment is made after the next national census, the number of representatives from Los Angeles county will be more than doubled. The vote of the Seventh Congress District Tuesday is the greatest in the State, it is said by many to be the greatest in the United States. About 75,000 votes were cast here for the different candidates.

After the next census Los Angeles city will have a Congressman of her own and the county another.

In the past the balance of power in the State has rested with the districts about San Francisco Bay; this balance is shifting rapidly toward the South, and within the next generation it is not impossible that the center of population of the State will be in the vicinity of Mount Tehachepi.

JOIN US.

Two Assemblymen-elect from outside Los Angeles county attended the Assembly conference here yesterday. They expressed themselves as well pleased with the selection of Stanton for Speaker of the House. If the United States Senator is to come from the North, it looks as though the splendid Assembly delegation from Southern California should at least win the Speakership.

There will be a second conference of Southern California Assemblymen-elect next month, and the delegates from south of Tehachepi will go to Sacramento in January a compact organization capable of forming when necessary into a flying wedge.

One of their first acts will be to drive through an anti-gambling bill that will banish the bookmakers from the trackside of every race course in the State.

GRAND OFFICERS COMING.

Will Participate in Initiation Ceremonies of Local Lodge, I.O.B.B. Theater Party Arranged.

Los Angeles Lodge No. 487, Independent Order B'nai B'rith, will entertain a visiting delegation of the Grand Lodge officers of district No. 4 tomorrow, Monday and Tuesday. The party will consist of Rev. Dr. M. S. Levy, Grand President; Edmund Tausky, Grand Vice-President; M. H. Wasserwitz, Grand Orator; Col. I. J. Aschheim, Grand Secretary, and Grand Trustees Max Goldberg and A. W. Voorsanger. Dr. Levy and Mr. Wascherwitz are accompanied by their wives.

This is the largest delegation of grand officers of this Jewish fraternal society that has ever visited Los Angeles, and the purpose of the visit is the annual inspection and propaganda work of the order. One of the special matters that will be investigated is the new Jewish Orphans' Home of Southern California, recently inaugurated by the local I.O.B.B. lodge.

Tomorrow evening, at Temple B'nai B'rith, corner of Ninth and Olive streets, the grand officers will address members of the order and prospective candidates for initiation and their friends. On Tuesday evening, a large class of candidates will be initiated by the B'nai B'rith Lodge at No. 521 West Pico street. After the ceremony, the grand officers will leave for San Diego and other Southern California points.

The entertainment of the visitors is in charge of a local committee of the order, and on Monday evening a theater party will be given at the Belasco Theater in their honor, followed by a supper at Levy's.

FUNERAL OF W. H. UPSON.

All that was mortal of the late W. H. Upson, who died suddenly here November 4, was cremated yesterday at Rosedale Cemetery. The services were conducted by the Rev. Dr. Ideman of St. Paul's Pro-Cathedral, under the auspices of Los Angeles Lodge No. 99, B. P. O. Elks, at Bresee Bros.' parlors. Mr. Upson was a charter member of Portland Lodge, No. 142, B. P. O. Elks, and a prominent Mason. The pallbearers were: H. S. McCormick and N. L. Tooker of Portland Lodge; Fred Presbrey of Seattle Lodge; L. C. Parker of Helena Lodge; C. F. McDonald of Los Angeles Lodge and Messrs. T. F. Gavin and J. Phalon of this city. A mass of floral offerings covered the casket, which bore silent testimony of the esteem in which the deceased was held. Mr. Upson is survived by his mother, who lives in Connecticut, and his wife, whose home is in Portland, Or.

GAS SYSTEM FOR BEACHES.

Edison Company Said to Be Figuring on Mammoth New Plant.

Visits by officials of the Edison Electric Company to Long Beach and near-by beach towns in the last two days have caused a revival of the story that work is soon to begin on a mammoth high-pressure gas plant near the Long Beach harbor. This plant, which will cost $1,000,000, is to supply all the beach cities and in addition the company is to build a 20,000-volt electric transmission line from Inglewood to Long Beach.

The enterprises have long been tentatively planned by the Edison Company, but A. L. Selig, assistant to the president, said last night that there was no basis for the story that work was to begin this year. He was not prepared to say when it would.

"As a matter of fact," said Mr. Selig, "the plans have not been advanced much beyond where they were a year ago and there is no purpose to begin work soon."

According to the plans of the company, which are to be executed some time in the future, the Long Beach gas plant will serve that city, Wilmington, San Pedro, Redondo, Ocean Park, Venice and Santa Monica and other coast towns. The new transmission line projected will supplement the present diverse systems carrying current to Long Beach.

REFORMED NOW.

STIFF FINES WORK WONDERS.

LOTTERY MAN IS SUDDENLY "CONVICTED OF SIN."

Al Greenewald Joins the Mourners' Bench After Paying Out Seven Hundred Dollars as a Penalty for Running Gambling Game—Confides Reformation to District Attorney.

After he had been fined $700 yesterday for selling tickets in the Original Little Louisiana Lottery Company, Al Greenewald, proprietor of a cigar store in the Nadeau Hotel building, stated that he had renounced the lottery game forever, and promised to be a good boy in the future.

The Little Louisiana is no longer doing business and the only lottery to be played is the kind marked with strange Oriental characters and peddled by a seedy-looking Chinese.

Virtue came upon Greenewald in much the same manner as a stomachache and Al hurried about to show the authorities that he was going to be good forever and ever. He includes the Amen.

Early yesterday morning, the cigar man was taken before Justice Rose and pleaded guilty without further ado. Deputy Dist.-Atty. McCormick asked that the maximum fine be imposed. Justice Rose informed Greenewald that he owed the clerk of the court just exactly $500. The unfortunate cigar man turned pale as he heard the sentence. The sum named was the eighth prize in the lottery list, but Al was not thinking of that. He knew he was up against a sure thing and he murmured "stung," as he paid.

After that $500 changed hands, Greenewald walked to Justice Selph's court, where he again faced justice. Again he pleaded guilty to the charge. He began to count off $500 from the roll in his pocket, but the justice let him off with $200 and things began to look rosy again for Al. It is understood that other charges against him will be dismissed upon his sudden conversion to righteousness.

When the second fine had been paid, Al just tingled with the goodness which crept over him. At first he thought he had the measles, and then he figured it must be the influenza. At last after a careful diagnosis he decided that he was a good man at last, and hurried up to District Attorney Fredericks's office to tell him of the change.

On the way he encountered Detective Brown who had raided Greenewald's place. The latter shook the detective by the hand and poured out to him the tale of the change he had undergone. He invited the officer to call at the cigar store any time, and make an inspection.

Then he hurried to the District Attorney. He grabbed Fredericks's hand, pumped it up and down several times and let him in on the good news. In the sudden explosion of virtue, Al even offered the District Attorney a good cigar.

Then Al went back to his cigar store with his fingers crossed and his thoughts on the $700 expenditure.

GIRLS AS "CATS-PAWS."

Gen. Moore Anxious to Whack up Spoil of Charitable Givers to Phoney Home.

General (and then some) A. W. Moore appears to be enlisting a corps of women to assist in his grafting operations in connection with his "Union Mission Army."

He has put in a riot call for stenographers and such. Girls who have applied for the positions have been taken into the confidence of the general.

Some of them report that he asked them to become solicitors for his phoney lodging-house on East Fourth street. He told one of them she could easily make $50 a week for herself, besides whacking up an equal sum for him from the givings of charitable people of the city.

These applicants report that the general's "army" lodging-house is self-supporting from the rent of the beds and that the money he solicits goes to himself.

FRIEND IN NEED.

HELPED TAFT FIND A SHIRT.

President-elect in Straits and Needed It.

Big Secret Service Man, Who Aided, Tells Tale.

Local Officer in Line for Washington Berth.

Taft's election will undoubtedly open the doors wide to a Los Angeles man—S. L. Brown, the present chief of the District Attorney's secret service department.

Brown is an old government secret service man, and a year ago acted as Taft's body guard, during the famous Philippine tour. Should he be willing to go back into the government service, he will have only to ask.

Shortly before election day he received a pleasant letter of appreciation and good will from his old chief, and has signed photographs and other mementos from the President-elect.

His last service to Taft was a sensational one for he tried to get him into a shirt about ten sizes too small for him.

It was a year ago this month, when Judge Taft visited Manila as a special commissioner from the President, as well as Secretary of War.

BROWN GOES ALONG.

Brown, being a prominent secret service official in the islands, was given the responsibility of guarding the Secretary.

One day they went to Fort McKinley, a big brigade post, several miles out of Manila.

They rode out on a trolley car that had been magnificently decorated for the occasion, with palms and flags, etc. Arriving at the post, a big brigade review took place. It was, fearfully hot and the Secretary of War almost melted away in his clothes. After the review, his clothes were all wet as dish rags.

The review ended at sundown, and they had to hurry at once to the quarters of the commandant to dress for a State ball, to be given that evening in a large public hall. The native Four Hundred and celebrities were all to be present.

When the suitcases were opened for dressing, Judge Taft's valet made a tragic discovery. He had forgotten to bring a clean shirt for the hero of the occasion.

JUST WOULDN'T FIT.

There was a great skirmishing around and one of the men was sent to borrow a shirt from Gen. Prushing, the commander of the post. Prushing is a large man, but his shirt proved to be ridiculously inadequate.

Judge Taft insisted it would have to be shaped to him somehow. "You know, I can't go in an undershirt," he said.

They first slit it up the back and tried to make it go around that way. Then they found that the sleeves were so small Judge Taft couldn't get his arms into them. So they slit up each of the sleeves.

By the time they got through, the shirt was a thing of rags and tatters. A rueful consultation was held, and it was decided it would never do for the Secretary of War to meet the native celebrities that way. So Judge Taft took off the remnants, and one of the secret service men was dispatched post haste back to Manila to get a shirt.

Of course, Secretary Taft was late in arriving at the ball. When he got there, the Four Hundred were all arrayed in state and in their grandest clothes.

Gen. Prushing, in his handsome brigadier's uniform, was waiting for the distinguished guest of the evening. As Taft entered, the general approached with ceremony, but all of those who spoke English were astonished to hear Judge Taft say, breezily: "Prushing, do you know I nearly came here in my undershirt?"

On the way home that night, Judge Taft was in a fierce runaway.

Mr. Brown was riding in a carriage with Gen. Edwards of the General Staff and one of his secret service men rode on the box seat of Taft's carriage with the driver.

The town is all up and down hill. The carriage slid up on the horses of the Taft carriage and they bolted. This was the runaway written of so sensationally by the press at the time.

The native driver was unable to check the frightened team, and they went down the rough road at a fearful rate, threatening to overturn the carriage many times. Finally the secret service man on the box pushed aside the native driver and turned the team into the tall grass by the roadside.

As the team was checked, a dozen men jumped out and grabbed the kicking horses. Taft did not offer to leave the caromato, but stood up, grinning broadly, and asked if anything was smashed.

"All right," he said, when he had his answer, "then let us drive on."

Brown says that Judge Taft was a sensational success at these state balls, as, despite his weight, he is an admirable dancer.

LOVELY MARY LOST.

Miss Van Buren Marries Mere Man, Who Lives in India, and Local Johnnies Weep.

Mary Van Buren, whose memory will be kept green as long as there's a stage-door Johnny alive, is just "Mrs. Paul" now.

Wedding announcements reached Los Angeles yesterday breaking the news of her marriage to Peter Charles Ernest Paul of Calcutta, India, the ceremony having been performed at the Greek Church in London.

Mary was one of the loveliest creatures who ever wore an evening dress. She first appeared with the Frawley Stock Company, and remained with the company as long as it lasted.

She had two parts that she acted with distinction—Sans Gene and Trilby.

WIFE WAS RIGHT.

After threatening his son, Harold, with a buggy whip, about 3 o'clock last night, W. J. Thomas of No. 1417 Hyperia street lashed his wife several times for calling him a brute. She ran screaming into the street, and neighbors telephoned for the police. Thomas was arrested, charged with drunkenness. According to Mrs. Thomas, her husband came home drunk and without provocation whipped their son, raising welts on his legs and back.

THE PUBLIC SERVICE.

SUMMARY OF THE DAY.

J. C. Kolff, a member of the Fire Commission, declares the grand jury should be informed of facts concerning the action of the Council in buying fire hose.

Mrs. Rosa Burness gave testimony in Judge Houser's court yesterday in her suit for a divorce from William B. Burness, on grounds of desertion.

Judge Monroe heard argument yesterday on the citation of Mayor A. C. Harper to show cause why he shall not give his deposition in the libel suits he has instituted against E. T. Earl and the Evening Express Company.

Closing arguments in the good roads bond investigation began yesterday before Judge Bordwell.

Mrs. A. M. Duggan yesterday filed suit in the Superior Court against Mrs. A. J. Bridge and Dr. J. C. Hewitt for $1000 damages alleged due for false diagnosis and treatment for cancer.

AT THE CITY HALL.

FIRE HOSE BIDS STIR UP KOLFF.

DECLARES GRAND JURY SHALL KNOW THE FACTS.

Faced by Bid of Fifty-eight Cents a Foot Council Committee Halts Because It Wants Better Grade of Equipment—Chief Lips Opposes Low Bid.

The clash between the Fire Commissioners and the Council over the purchase of 12,000 feet of fire hose became acute yesterday, when the Supplies Committee of the Council met to pass on the bids received last Monday.

Joseph C. Kolff, a member of the Fire Commission, visited the session of the committee several times. He was very angry because, he declared, the Council had insulted the commission by ignoring it entirely in the purchase of hose.

"The Fire Commission ought to resign and the facts ought to be taken to the grand jury," he said, somewhat heatedly.

Later he said he meant that the commission ought not to resign, but that the information wouldn't hurt the grand jury. Just what he meant he did not make clear, but there has been a rumor about the City Hall for several days that Paragon hose at $1 a foot was the favored hose of the Council. This, however, has had no more substantiality than mere gossip. Councilmen believe Mr. Kolff spoke too hastily.

The Supplies Committee heard all the hose agents yesterday and deferred action until Monday morning. Of the dozen bids received, that of the Bowers Rubber Company of Los Angeles is the lowest. It was 58 cents a foot for a double jacket hose complying with the specifications. Under a decision of the City Attorney, the Council must buy this hose or none, as it meets the specifications, is offered by a responsible bidder and is tendered for the official tests. The price is a big money saver for the city, too.

That the committee did not decide on it yesterday was due to the advice of Chief Lips, of the Fire Department. He said he would not be satisfied to put such a large quantity of cheap hose in service. He did not like its appearance and did not believe it would be economy in the long run. The committee does not favor this hose either, but recognized its helplessness in the face of the specifications.

"Can't we change the specifications so that we can fix a better grade of hose?" asked Mr. Yonkin.

Emmett Wilson, assistant City Attorney, of whom the question was asked, said: "You might make specifications that would exclude this hose?" and then he laughed.

The fact of the situation is that neither the Council nor the chief want to risk cheap grades in service and yet each wants to buy as cheaply as possible. There are many standard grades of hose and among these Chief Lips favors two or three most in use by the departments in other large cities. He was at the meeting yesterday and spoke favorably of the hose offered by the Los Angeles Rubber Company, of which 10,000 feet was bought three years ago, and indicated a wish that this grade be bought again. He also favored Paragon.

There are many members of the Council who believe Chief Lips should be permitted to select the hose to be bought, because he is charged with the responsibility of its service. Some high grades are the only ones trusted safely under extreme high pressure of the steamers. Their durability and uniformity have long been established, and Chief Lips feels like asking for them, even if the price is higher.

Councilman Wren, chairman of the Supplies Committee, is an insurance man, and knows the effect of a well-equipped service. The use of cheap grades of hose is always considered by the underwriters, and while it may not affect insurance rates, except in a slight degree, it is one of the most important portions of good equipment.

The committee must either reject all bids or make the award to the Bowers company. The committee seemed disposed to reject and make new specifications.

That the Fire Commission is chagrined because the bids were not referred to it is made evident by Kolff's protests. The action is regarded as a reflection on the commission, which has always been consulted. The last time the commission made recommendations the Council ignored the recommendation and bought 8000 feet of the Bowers company's hose, though of a better grade, and which the Chief told the Supplies Committee had been giving good service.

That Referendum.

Fifty more names were added to the charter amendments referendum petition at the City Clerk's office yesterday, and the petition now has 2200 additional names to make up the deficiency under the original petition. If the additions are not sufficient, the municipal organization pushing the amendments may go after more, according to the City Attorney's opinion, for by it, the petition may be amended as a continuous performance until enough are obtained. If the checking now being done shows the required 15 per cent. the Council may take action at its meeting a week from Monday.

Must Protect Sewer.

The Board of Public Works is again discussing the danger of the outfall sewer caving in. This danger comes from the generation of sewer gases beyond Inglewood. These gases are decomposing the mortar above the water line, and a continuance of the decomposition will result in the collapse of the brick arches. City Engineer Hamlin proposes two means of relief, the beige an exhaust station between Inglewood and the discharge of the sewer, and the other a system of weirs by which the sewer would be always full of water, and thus prevent the gas damage. Examination of the sewer, which is five feet in diameter, shows that the mortar is uninjured below the normal water line.

AT THE COURTHOUSE.

HE'S BETWIXT AND BETWEEN.

LOS ANGELES IS TOO GAY AND COVINA TOO DULL.

Wife Seeks Divorce on the Ground That Husband Could not Get Settled, but Got the Desertion Habit. Judge Orders Recreant Spouse Brought Into Court.

The unsatisfied longing of William B. Burness for an environment neither so unstimulating as Covina nor so exciting as Los Angeles, was assigned by Mrs. Rosa Burness in Judge Houser's court yesterday as the cause of his repeated desertions, which have finally led her to seek a divorce.

"We were married in Arizona in December, 1902, and soon removed to Covina," Mrs. Burness said. "About seven months after our marriage, my husband said it was so quiet in Covina, where we lived with my mother, that it drove him frantic. So he left me and took a room in Los Angeles, where he lived for eighteen months before he returned.

"When he came back, he said that life in Los Angeles was so exciting that he could not stand it. He stayed at home two months and then he left again, because he said the quiet of Covina got on his nerves. He has gone away and come back several times during our married life, and deserted me last in July, 1907. I visited him in a store in this city, where he works, and he refused to come home, though I pleaded with him to do so.

"He was much interested in occultism at one time, and later in the study of Christianity. He has frequently told me that he is sorry he ever married, for life is full of opportunities for a young unmarried man. He says that he is too young to be married, and that he prefers to live a single life. He has never settled down to anything long, and he says he will not return to me."

Judge Houser directed that Burness be subpoenaed to appear in court November 13.

ARGUMENT BEGINS.

PRICE COMPARISONS MADE.

James C. Drake, president of the Los Angeles Trust Company, presented to Judge Bordwell, yesterday, at the investigation into the sale of the good roads bonds, comparative figures on the prices of bonds sold in St. Louis, San Francisco and Philadelphia.

Mr. Drake said that the Los Angeles county bonds do not meet as ready a sale as the bonds of these cities, but under the court's questioning, admitted that the recent San Francisco bond issue sells on a 4¼ per cent. basis, while St. Louis 4 per cents. sold last June on a basis of 3⅞ per cent. and Philadelphia 4 per cents. sold in September on a basis of approximately 3¾ per cent. He also admitted that, had the Supervisors postponed the sale of the bonds until now, a larger premium might have been realized for them.

Mr. Drake asserted that the holders of Los Angeles City bonds are practically guarantors of Los Angeles county bonds, which are a first lien on property under the statutes. J. M. Elliott was the only other witness called. He said he knew nothing about the private bond sale until it was concluded, and was excused without further questioning.

Attorney Oscar Lawler began concluding arguments for the defense. He asserted that the plaintiffs had failed to show any fraud or breach of trust by the Supervisors in the good roads bond matter, asserted that the Germain injunction suit was brought for political reasons, and said that the court cannot take cognizance of actions that are not in bad faith.

Former Judge John D. Works will open the argument for the plaintiffs this morning at 9:30 o'clock.

EXONERATED.

ATTORNEY H. W. HANSON.

Yesterday morning in the United States District Court before Judge Wellborn, Attorney H. W. Hanson of the Los Angeles Bar was fully exonerated of any suspicion of wrong conduct in connection with his relationship to the California Fruit Growers' Association. Assistant United States Attorney A. I. McCormick made a formal motion to dismiss the charge against Mr. Hanson and in making his motion, stated in substance that:

In the case of the United States against Watkins, and others, there were three indictments returned. One indictment, the first, charging conspiracy. Subsequently, other indictments were returned by a second grand jury and demurrers argued in the matter were decided by the court, and the indictments were sustained.

The first of these indictments charged conspiracy in respect to an alleged scheme to defraud by the improper use of the United States mails, and several officers of the association were named as defendants. Among the defendants named in this indictment was H. W. Hanson, who Mr. McCormick stated, is a member of this bar and an attorney of excellent standing.

Since that indictment was returned the United States Attorney's office, said he, has made a more thorough investigation of the matter and is satisfied that Mr. Hanson's connection with the corporation, some of the officers of which were indicted, was not wrongful, and in proof that this conclusion of the part of the United States Attorney's office is correct, Mr. McCormick added that the second grand jury which investigated the whole matter with the same evidence that was before the first grand jury and more evidence subsequently discovered, failed to return any charge against Mr. Hanson, but were satisfied that his relationship to the corporation had not been improper. That, as already stated, after a thorough investigation was the judgment of the United States Attorney's office, and, accordingly, the United States Attorney moved the dismissal of the charge against Mr. Hanson, whereupon Judge Wellborn ordered the case dismissed.

CANCER CURE?

WOMAN SEEKS DAMAGES.

Asserting that she suffered excruciating agony through undergoing treatment for a cancer of the breast and that she had been falsely told she suffered from that disease, Mrs. A. M. Duggan, a dressmaker, yesterday filed in the Superior Court a suit for $1000 damages against Dr. J. C. Hewitt and Mrs. S. J. Bridge, an alleged "cancer-cure" specialist.

Mrs. Duggan says that in May, 1906, she noticed a sore spot on her breast and consulted the defendants, who told her that she was suffering from a "cauliflower cancer," that affected both breasts. She was guaranteed a cure or her money would be refunded and she therefore paid $15 to Dr. Hewitt, after which Mrs. Bridge applied a burning lotion to her breast.

The complaint goes on to state that she paid the defendants $75 in all, and that the continued treatment given her caused her intense pain, and produced a running sore that did not heal for several months. She was unable to work because of the agony caused her by the treatment.

Finally in May, 1908, she consulted physicians, who assured her that she had never suffered from a cancer, but that the sore spot on her breast was caused by the rubbing of a coin purse she had carried. She then demanded that the defendants return her money to her. They agreed to do so, but have not kept their promise. She sues for loss of money, health and time alleged to have been caused by their false diagnosis and treatment.

PIFFLE!

COURT DENIES SPITE "RIGHT."

EARL AND HIS "EXPRESS" FAIL IN THEIR OBJECT.

Judge Monroe Will not Permit Taking of Mayor Harper's Deposition Simply to Afford Sensational Reading in That Newspaper—Argument Continued Today.

During argument yesterday on the citation to Mayor Harper to show cause why he shall not give his deposition in the libel suits for $100,000 and $200,000, respectively, which he has instituted against E. T. Earl and the Evening Express Company, Judge Monroe made it perfectly clear that he will not permit Harper's deposition to be taken merely to afford sensational reading in the newspapers.

"Unless counsel stipulate that copies of the deposition shall not be furnished the newspapers," the court said, "I shall not make an order that the deposition be taken. I don't say that it is illegal to admit newspaper reporters to the taking of a deposition, but I think that it is wrong to publish the evidence before the trial in open court, when the newspapers can publish the evidence as it is given. Any deposition that may be taken in this case must be used solely by the attorneys in the preparation of their case."

Counsel for Mayor Harper contended that the application for the taking of his deposition was not made in good faith to secure evidence necessary for the defense, but to get material that might be published in the Evening Express in advance of his suits, to subject him to ridicule and contempt, and to prejudice the public against him before the trial of his suit.

The right to demand Mayor Harper's deposition was denied, on the ground that proper affidavits had not been filed, that issue had not been joined by the filing of an answer, that the deposition was sought in bad faith, and that in an action for libel, a deposition cannot be demanded.

Judge Monroe indicated that he attached little importance to the technical objections to the taking of Mayor Harper's deposition, but said that he will hear further argument on the matter this morning at 9 o'clock.

Counsel for Mayor Harper served notice yesterday on the defendants in the libel suits that they will move next Friday morning to have the cases set for trial in Judge Monroe's court.

COURTHOUSE NOTES.

BREVITIES MISCELLANEOUS.

ACCOUNTING. Mrs. L. J. W. Tilton yesterday filed in the Superior Court a suit for an accounting against Chauncey G. Puisifer, her alleged partner in a moving-picture show. She says she advanced $1300 to Puisifer on his representation that their picture show would make $400 monthly profit. She charges that the business is running at a loss, that Puisifer has spent $400 of her money on himself, and that he refuses to account for the balance.

CHARGES FRAUD. S. Germanetti yesterday filed in the Superior Court a suit against F. G. Hubbard to set aside a contract of exchange of October 19 last, by which the plaintiff says he traded his $4500 Baker tract lot for the defendant's interest in a lodging-house at No. 656 South Olive street. The plaintiff alleges that Hubbard falsely represented his interest was worth $4500 and that he had leasehold rights which he did not have.

EMBEZZLEMENT. As Fred Dorr is to be examined today in San Francisco on a criminal charge growing out of his stock transactions, Justice Summerfield yesterday continued until the 19th inst. his preliminary examination here on a charge of embezzling $8000 from W. T. Coatsworth.

PROHIBITION. Counsel for W. H. Carlson, president of the Consolidated Bank, yesterday had their application for a writ of prohibition to Justice Selph removed from the calendar of Judge Conrey's court. They stated that when Carlson comes up for his preliminary examination before Justice Selph, November 18, on a charge of making a false entry in the Consolidated Bank books, they will enter an exception to the court's jurisdiction, on the ground stated in the writ of prohibition, and may argue the question of regularity at a later stage in the proceedings.

GRAND JURY. Fred R. Bechdolt, E. O. Sawyer, C. A. Fay and Mrs. M. Spinning appeared as witnesses yesterday before the grand jury, which will meet again Monday morning at 10 o'clock.

EMBEZZLEMENT. Tom Pau, secretary of the Wing Haing Hong Company, who pleaded guilty to the embezzlement of $250 corporation funds last May, was sentenced to two years in Folsom by Judge Jamison yesterday.

WURTZ SENT UP. Robert A. Wurtz, former clerk of the Title Insurance and Trust Company, who forged Mrs. Hilda Jinkins's name to a $2500 note last spring, was sentenced to seven years in Folsom by Judge Wilbur yesterday.

GRAND LARCENY. G. Boot, alias Lieut. Montgomery, a bogus army officer, convicted of the grand larceny of a diamond ring from Mrs. Caroline O'Day, with whom he eloped from San Francisco, was sentenced to three years in San Quentin by Judge Wilbur yesterday.

BURGLARY. Charles Adams, who pleaded guilty to burglarizing P. F. Goertz's home on October 21, was sentenced to lone for three years by Judge Wilbur yesterday. Adams gave testimony that assisted in the conviction of Alexander Draper, sent to San Quentin for receiving stolen property from a band of young thieves, of whom Adams was one.

PAROLE BROKEN. J. McKern, alias J. Sheldon, who confessed to having broken his parole by frequenting a saloon, was sentenced to two years in Folsom by Judge Wilbur yesterday. The young man pleaded guilty some months ago to stealing money from a drunken man, and was placed on probation, on condition that he remain at his home in Santa Ana. He was arrested this week in a Los Angeles saloon.

STOLEN GOODS. G. N. Cook, a deserter from the United States navy, pleaded guilty in Judge Wilbur's court yesterday to receiving articles of jewelry stolen from T. B. Passon's home October 22 by a burglar. He filed an application for parole.

FINAL ACCOUNT. Mrs. Eliza Connolly, executrix of the estate of Patrick Connolly, filed her final account and petition for partition of the estate in Judge Rives's court yesterday. On motion of counsel, the hearing was continued until December 4. Miss Mary Connolly's application that her mother show cause why she shall not be removed as guardian was dismissed by consent.

DIVORCE. On grounds of cruelty, Judge James yesterday granted Mrs. Matilda Burt a divorce from James F. Burt, whom she married at San Bernardino in June, 1905, and whom she left four months ago. Mrs. Burt testified that her husband began to abuse her three weeks after her marriage, frequently beat and choked her, and was always addicted to the immoderate use of liquor. She said that as the result of one beating at his hands she was under a doctor's care in San Diego for a long time.

INCORPORATIONS. Articles of incorporation were filed yesterday with the County Clerk by the Gilchrist Investment Company, capital stock $150,000; Soledad Mining Company, capital stock $150,000; Kern-Ojai Oil Company, capital stock $500; Cullacan Land Company, capital stock $500,000; Black Pearl Oil and Asphalt Company, capital stock $100,000; California Art Leather Company, capital stock $10,000; Pacific Fruit Express Company, capital stock $12,000,000. The California Fruit Growers' Exchange gave notice of an increase in the number of directors from thirteen to fourteen.

MILLIONS IN IT. A copy of the articles of incorporation of the Pacific Fruit Express Company was filed yesterday with the County Clerk. The company is a Utah corporation, with a capital stock of $12,000,000. It has operated refrigerator cars over the Salt Lake line for over a year. As it does business in this county, a copy of the incorporation papers was filed in this county to comply with the State law.

COURT GOES TO FRESNO.

Following a brief session of the Federal Court yesterday morning, adjournment was taken until November 30, when the court returns from its sitting at Fresno. Until that date there will be no court trials here, but all the Federal offices will remain open as usual. Judge Wellborn, United States Dist.-Atty. Oscar Lawler, his assistant, Frank Stewart; Chief Deputy Marshal Al Sittel and his assistant, Fred Durlin; United States Commissioner C. N. Williams, also Deputy Clerk of the Circuit Court, and his assistants, will go to Fresno tonight for a three weeks' court session. The calendar is unusually full and there are a number of criminal cases for disposition.

HIS CHANCE TO ARGUE.

O. M. Watts, who was arrested last June upon complaint of his wife, for threatening to kill her, according to the allegation, will have a chance to argue his case before the Second District Court of Appeal Monday. He was found guilty of uttering threats, in Justice Summerfield's court, and was ordered committed to the County Jail. In his application for a writ of habeas corpus, Watts asserts that the warrant of arrest was issued prematurely and that the committment was irregular.

But One Apollo

¶ Your player piano is usually a lifetime purchase. Before purchasing be sure to hear the Apollo. You owe it to yourself to do this as it will save you disappointment later on.

¶ Consider the superior points possessed by the Apollo.

¶ A piano player that can utilize the entire 88 notes of the keyboard.

¶ With the transposing mouthpiece it can play any music in different keys.

¶ Your piano taken in exchange at full value.

¶ We give Wayne automobile vouchers.

J. B. BROWN MUSIC CO.
648 S. BROADWAY OPPOSITE BULLOCK'S
"THE OLD RELIABLE HOUSE"

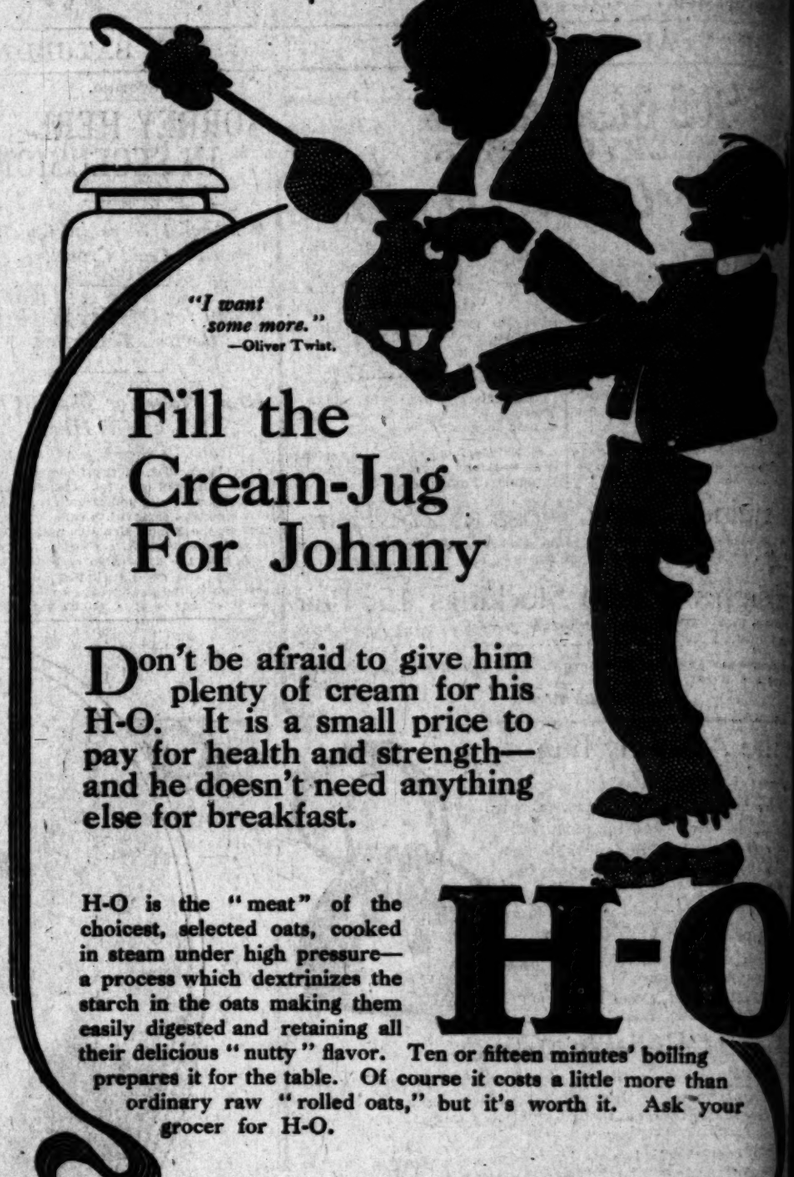

Fill the Cream-Jug For Johnny

Don't be afraid to give him plenty of cream for his H-O. It is a small price to pay for health and strength—and he doesn't need anything else for breakfast.

H-O is the "meat" of the choicest, selected oats, cooked in steam under high pressure—a process which dextrinizes the starch in the oats making them easily digested and retaining all their delicious "nutty" flavor. Ten or fifteen minutes' boiling prepares it for the table. Of course it costs a little more than ordinary raw "rolled oats," but it's worth it. Ask your grocer for H-O.

H-O

The Largest Home Product in Los Angeles is $20,000,000.00 Now on Deposit in Security Savings Bank

The Greatest Number of Home Producers Associated Together in Los Angeles IS THE 47,000 Depositors in Security Savings Bank

The Largest Home Institution in Los Angeles is Security Savings Bank And it is a Most Important Factor in Our Home Prosperity

Security Building
Fifth and Spring Streets, Los Angeles

The foods we eat furnish energy for the body just as burning coal makes steam for an engine.

The experiments of Prof. Frankland, Ph. D., of London, show that cod liver oil yields two and one-half times more energy than starches or sweets.

Scott's Emulsion

is pure cod liver oil combined with hypophosphites of lime and soda. It forms fat, gives strength, enriches the blood, invigorates the nerves, and repairs tissues.

Send this advertisement, together with name of paper in which it appears, your address and four cents to cover postage, and we will send you a "Complete Handy Atlas of the World"
SCOTT & BOWNE, 409 Pearl Street, New York

ONE PRICE; PROMPT DELIVERY
Pease Bros. Furniture Co.
640-646 SOUTH HILL ST.

Hoffman's
THE LARGEST MILLINERY HOUSE ON THE PACIFIC COAST
[illegible] S. SPRING ST. LOS ANGELES

Alveolar Dentis
We have a book on our new [illegible] tistry which you should read. It's free for the asking. Consultation and examination absolutely free. Call or write
REX DENTAL CO.
Room [illegible] Severance Bldg.
Corner 6th and Main, Los Angeles

The coolest [illegible] warm day and best [illegible] eat" on any day [illegible] omically speaking
Christop[illegible]
241 South Spring

"Walk-Over"
Shoes $3.50, [illegible]
J. F. Hughes.
111 S. Spring and Cor. 6th

Manco Salmon
At All Grocers

If you don't buy your suit at "Kahns" don't buy your suit "RIGHT"
457 So. Broadway

Knabe Piano
The Wiley B. Allen Co.
416-418 So. Broadway

WANTED FURNITURE
C. M. STEVENS, 233 Tajo Bldg., Broadway, will guarantee you more for your furniture at auction or sell it right; paying you more for [illegible] house in the city. Want goods in large or small lots. Both Phones

Japanese Bazaar
THE YAMATO, [illegible]
635 to 637 S. BROADWAY
We always serve you free with and cake in our pretty tea [illegible]

OFFICE FURNITURE
Desks, Tables, Chairs, Filing Cabinets, Book Cases, Opera and Church Furniture.
R. D. Bronson Desk Co.
342 So. Spring

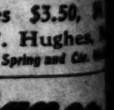

1909 DIARIES
READY AT
Cunningham, Curtiss and [illegible]
252 South Spring

You Save 40 Per Cent
Men's Wearing Apparel
At the
Cut Rate Clothing
306 South Spring

Last Payment Made.

[illegible] evidence in support of the [illegible] that legitimate mining is [illegible] more and more popular in [illegible] is contained in the announcement that the last payment of $10,000 has been made upon the famous Gilbert mines, which passed to a local syndicate last spring and which is managed by F. A. Wright, a former Colorado mining engineer, now operating in Los Angeles; Prof. J. H. Dyal, F. G. and F. E. Engstrom, Joliet, president of the International Bank, J. H. McNeill and H. [illegible]

The property is situated within the city limits of Chloride, at the northern end of the Santa Fé Railroad's Kingman division. First and last over $600,000 has been expended in development work and the mine is now down to a depth of 500 feet. Large bodies were placed in sight before previous owners, a Scotch syndicate, went out of existence and it was purchased by the present owners that developments can be commenced as soon as operations are started and continued uninterrupted. In some places values of $100 gold and silver are found, the extreme widths of fifteen feet. The property adjoins the Tennessee claim, which has a production record of [illegible] million dollars and was at one time in charge of State Mineralogist H. [illegible] Aubury.

According to engineers' estimates, when the local syndicate has completed there are over 50,000 tons of ore developed at $9 per ton. In the past near [illegible],000,000 worth of ore has been shipped to the Selby, El Paso and Cerro Gordo smelters. The settlement sheets received by The Times representative show values running in the neighborhood of $40, though some of the metal is known to [illegible] were higher than at present. The dump is said to contain about [illegible] tons of tailings estimated to run [illegible] ton in gold and silver and this will be treated in a five-foot Hunting[illegible] mill and cyanide plant.

Improvements on the ground are valued at a value of $75,000, and consist of a concentrator with a capacity of [illegible] tons a day; two ninety-horsepower boilers; seventy-five-horse-power engine; double cylinder Fraser & Chalmers hoist; complete electric light plant; Fraser & Chalmers Comet crusher, capacity [illegible] tons; one bina of same capacity; Chilean rolls; Huntington mill; Harts corrugated and plain Vanners and a dozen mine buildings. In further development work the ore derived from the property at Kingman, [illegible] the foothills of the desert which has now been definitely closed have been in charge of P. A. Wright, who has had hands of Colorado and other parts of the [illegible]. For several years he was in charge of the Dewey mine in Siskiyou [illegible]. He will direct future development at the Elkhart mines and expects [illegible] running with a full force of men [illegible] the next thirty days or so.

California Hills Advances.

Only sensation witnessed in the [illegible] mining stock market for many days was furnished by California [illegible] yesterday, when it advanced [illegible] Thursday's closing price around [illegible] to 12 cents with total transfers [illegible] shares. The demand appeared [illegible] several on the Los Angeles-Nevada [illegible] Stock Exchange, and seemed to indicate that a short interest had been [illegible] convinced that it was time to [illegible] on contracts put out two or [illegible] weeks ago around 4 and 5 cents. [illegible] also certain that the inside interest [illegible] practically cleaned the [illegible] and it is not believed that [illegible] shares are loose. The consolidation [illegible] by F. M. Woods of Denver, [illegible] Rollstone of the Bank of [illegible] Company, of this city, and a few [illegible] in Denver and Chicago. It is [illegible] that all these holdings [illegible] in an iron-clad escrow [illegible] running for a year. As development has been reported [illegible] the property and it is expected [illegible] the first shipment of [illegible] tons of ore from the dump will [illegible] the Needles smelter before the [illegible] of the month. After that a shipment [illegible] the same size will be rushed [illegible] the work now going on at the [illegible]-foot level. It is claimed [illegible] that the dump ore will run [illegible] $25 and the material from the [illegible]-foot level from $75 to $150 [illegible] considering the small amount [illegible] available for local traders it [illegible] asserted that the issue will [illegible] higher figures within the [illegible] weeks. All treasury stock,

-0
' boiling
more than
Ask your

veolar Dentist
The coolest place on
warm day and the
est" on any day,
omically speaking.
Christopher
241 South Spring
"Walk-Over"
Shoes $3.50, $4.
J. F. Hughes,
111 S. Spring and Cir.
Manco
Salmon
At All Grocers
u don't buy you
at "Kahns" yo
t buy your
"RIGHT"
57 So. Broadway
abe Diano
Miley B. Allen
419-419 So. Broadway.
TED FURNITU
EVENS, 25 Tab
will guarantee
at auction or
city. Want
small 1-2s
anese Bazaa
YAMATO, In
637 S. BROADWAY.
serve you free wi
in our pretty tea
FFICE FURNITURE
9 DIARIE
READY AT
n, Curtiss and Wehe
outh Spring Street
Save 40 Per Cent on
Wearing Appa
At the
ite Clothing
South Spring St.

MINES AND MINING.

TOM REED'S DIVIDEND.

Initial Payment Forty-five Thousand Dollars.

Gilbert Mines Finally Pass to Local Syndicate.

California Hills Takes Big Jump Upward.

Two hundred and fifty stockholders in Los Angeles and Pasadena were yesterday given practical proof of the fact that mining sometimes pays, when dividend checks for 6 cents a share, or a total of $45,540, were distributed by the Tom Reed Gold Mining Company, which has made such a phenomenal record in the past year.

This is the first dividend paid by the company, but there is no doubt that it is the forerunner of a series of others of equal amount. The treasury of the company contains a large cash balance, derived from operation of the present ten-stamp mill, and no call has yet been made to take out money as necessary in the prosecution of development work. There is a large tonnage in the stopes ready to be broken down, but that will not be attacked until the new mill of increased capacity has been completed.

The company is capitalized for $1.- 000 in dollar shares and of that total 72,000 shares have been issued. Nearly 600,000 shares are held by a small coterie of lucky Pasadena men, including L. P. Hansen, who has owned the property from the first, to whom the credit of success is due. Charles Grimes, James F. Kerr, Jim Mason, Charles Mushrush and Senator C. M. Simpson. The remaining 153,000 shares are scattered in smaller amounts among stockholders in Los Angeles and Pasadena.

The company started operations a year ago last April, after taking in the Red Ridge property from the Title Guarantee and Trust Company of Los Angeles, which had acquired it through sale. Treasury stock was put on the market at 15 cents and after active operations were commenced important strikes of high-grade ore were made. The workings have so far reached the 250-foot level and drifting has been kept running on ore in development work. The quotation of the stock stood at 1.25 bid yesterday after selling around 80 cents a few days ago, when the Los Angeles-Pacific Stock Exchange first began dealing in it.

Last Payment Made.

The evidence in support of the contention that legitimate mining is becoming more and more popular in Los Angeles is contained in the announcement that the last payment of $10,000 has been made upon the famous old Gilbert mines, which passed to a local syndicate last spring and which included J. A. Wright, a former Colorado mining engineer, now operating in Los Angeles; Prof. J. H. Dysinger, U. S. and F. E. Engstrom, John Bradley, assistant of the International Harvester Company, A. H. McNeill and H. M. Wright.

The property is situated within two miles of Hemet, at the northern terminus of the Santa Fé Railroad from Los Angeles. First and last over $100,000 has been expended in development work, and the mine is now developed to a depth of 500 feet. Large bodies of ore are in sight before the present owners, a Scotch syndicate of Los Angeles, came into existence and it is claimed by the present owners that the mine will be commenced as soon as the rainy season is ended and continued operations. In some places values of $100 per ton in gold and silver are found in ore bodies of fifteen feet. The property adjoins the Tennessee Queen, which has a production record of over $1,000,000 dollars and was at one time under the charge of State Mineralogist Aubury.

According to engineers' estimates made by the local syndicate has in sight are over 50,000 tons of ore which the value is conservatively placed at $5 per ton. In the past nearly $1,000,000 worth of ore has been shipped to the Selby, El Paso and Cerro Gordo smelters. The settlement sheets, shown by The Times representative, while running in the neighborhood of $5, though some of the metal in the dump were higher than at present. The dump is said to contain about 10,000 tons of tailings estimated to run $5 per ton in gold and silver and this is treated in a five-foot Huntington-Heberlein and cyanide plant.

Developments on the ground are reported at a value of $75,000, and concentrator with a capacity of 100 tons a day; two ninety-horsepower and seventy-five-horse-power boilers; double cylinder Fraser & Chalmers hoist; complete electric equipment; Fraser & Chalmers rock crusher, capacity 100 tons, or less of same capacity; Huntington mill; Hartz concentrator and plain Vanners and other mine buildings. In future power will be derived from the plant of the Kingman.

Details of the deal which has now been closed have been in charge of F. A. Wright, who has had experience in handling mines in Alaska and other parts of the country. For several years he was in charge of the Dewey mine in Siskiyou county. He will direct future development work on the Exhart mines and expects to start with a full force of men within thirty days or so.

California Hills Advances.

Considerable excitement witnessed in the Los Angeles stock market for many days as furnished by California Hills, when it advanced from yesterday's closing price around 80 cents with total transfers of 100,000 shares. The demand appeared to be on the Los Angeles-Pacific Stock Exchange, and seemed to indicate a short interest had been caught that it was time to cover contracts put out two or three days ago around 4 and 5 cents. It is certain that the inside interest has practically cleaned the stock up, and it is not believed that any more are loose. The control is held by F. M. Woods of Denver, president of the Bank of Commerce, H. E. Woods, president of this city, and a few others in Denver and Chicago. It is said that all these holdings are now in an iron-clad escrow agreement for a year.

The property has been recently examined and it is expected that the first shipment of ore will be made from the dump will be sent to the smelter before the end of the year. After that a shipping stage will be rushed to completion and work now going on at the 500-foot level. It is claimed that the ore in the dump ore will run $5 per ton and the material from the 500-foot level from $75 to $150 per ton, the small amount of ore being estimated for local traders it is said that the issue will be closed at figures within the next thirty days. All treasury stock, amounting to 200,000 shares, as mentioned in this column a few days ago, has been contracted for in Denver and Chicago, and it is understood that it will be included in the existing escrow agreement. In spite of the large transfers yesterday, it is not believed that more than 15,000 actual shares were traded in. The balance is accounted for by brokers' scalps on an upward market.

Certificates Ready.

T. A. Johnson, secretary of the Johnnie Mining and Milling Company, which succeeds the Johnnie Consolidated Gold Mining Company, has completed the task of issuing the new certificates and they are now ready for delivery. It is understood that a little over 2,000,000 shares of the old capitalization have been turned in for cancellation and the balance is being gradually traced.

Movements of Mining Men.

H. C. Cannoll, formerly a well-known operator and ex-State Senator of Montana, has returned to Guadalajara after spending several weeks in the city. He is interested in the Las Garrochas mine, near Ameca, Jalisco.

George F. Von Polenz, one of the prominent Goldfield brokers, is a guest at the Alexandria Hotel and will remain here for a few days. He is heavily interested in the Florence Jumbo and the Milltown Fraction, among other leases and properties in the camp.

Col. Ed. F. Browne, of Aspen, Colo., is again a guest in Los Angeles and will remain here for some time. He was formerly a member of the Cripple Creek Exchange, and made the report which resulted in the building of the first railroad to the district. Since then he has made many reports on western mining districts for the Santa Fé Railroad, and has a wide knowledge of all mining States.

Belah Kadish, the well-known mill man, who has owned and operated sampling works in Cripple Creek, Coeur d'Alene, Sumpter, Hazen and Goldfield and who recently completed the erection of the Independent smelter at Ogden, Utah, is in the city to remain indefinitely. He will probably make Los Angeles his permanent headquarters from now on.

Edward C. Rice, consulting engineer and a specialist in cyanide treatment and metallurgy, who has been operating from the City of Mexico for the past four years, is a recent arrival in the city and will make it his future base of operations. He has been in charge of large mining and milling developments in El Oro district and in Zacatecas.

POINTS THE WAY.

MUST RECLAIM, COURT DECIDES.

FRAUD TO ASSIGN DESERT LAND WITHOUT IMPROVEMENT.

Law Is Plain That Entryman Must Improve Government Grant by Irrigation, Declares Federal Judge in Denying Demurrer in So-called "Land Fraud Case."

To file upon desert land, with the intention of immediately assigning it to other parties, is held to be fraud, by Judge Wellborn of the United States District Court.

In an exhaustive opinion handed down yesterday morning, the court overruled a demurrer in the case of the United States against H. C. Oakley, and other defendants, charged with land frauds.

It is held that the statute is unequivocal, in that it must be the intention of an applicant to reclaim when he files his declaration on desert land, owned by the government. It is prescribed that the entryman, under oath, must declare that he intends to reclaim the land by conducting water over it.

The court says on this point: "The acquisition of desert land in compliance with the statute providing for, and regulating the same, is unquestionably a lawful act, but the attempt to acquire such land otherwise than is prescribed by said statute, is a resort to unlawful means.

"The Desert Land Act requires, among other things, that the entryman file a declaration, under oath, that he intends to reclaim the tract of desert land described in the declaration by conducting water upon the same, within a period of four years thereafter.

"Much of defendant's brief is devoted to a discussion of policies of the government concerning desert lands. Defendant's contention is that entries of such lands are assignable, in an effort to eliminate from the act by construction its literal requirement of an intention on the part of the entryman when he makes his entry to reclaim.

"With reference to this argument, it is sufficient to say that the statute in question is not of doubtful meaning, but is plain and unequivocal. Hence there is no room or its construction. The rule on this subject has been clearly stated by the Circuit Court of Appeal, when it says: 'This portion of our labors, however, has been fruitless chiefly for the reason that the language of the act of 1898 appears too plain for exegesis or interpretation. Attempted judicial construction of the unequivocal law of a statute or of a contract serves only to create doubt and confuse the judgment. There is no safer or better canon of interpretation than that when language is clear it must be held to mean what it plainly expresses and no room is left for construction.'"

Continuing his opinion, Judge Wellborn adds: "The question, therefore, whether or not entries are assignable before reclamation, is immaterial in this hearing. It is impossible, in the face of the provisions of the Desert Land Act, which positively prescribes as the first step in the proceeding, the declaration of the entryman that he intends to reclaim, to hold that if a person knowingly makes such declaration with intent to assign, that he is not guilty of fraud."

In other words, the court holds that the entryman who flies on desert land for the purpose of assigning the same to others, and has no idea of settling and reclaiming the land himself, is guilty of fraud upon the government.

PRIZES FOR DISPLAYS.

"Prosperity Week" Committee Offers City Merchants Extra Inducements for Best Show Windows.

The Display Committee of "Prosperity Week" which issued a letter to all merchants of the city asking for window displays, and counter displays, entirely of home products, yesterday, announced that three prizes will be given for the best displays of this kind. The Display Committee offers $25 for the best window display made during "Prosperity Week;" $15 for the second best, and $10 for the third best.

It is one of the conditions of the contest that everything about these displays, even to the decorations of the windows, shall be home productions. The committee is to judge the window displays and will take into consideration in the award of prizes the attractiveness of the display.

F. W. Blanchard, chairman of the Home Art Display, to be made in Blanchard Hall during "Prosperity Week," reports that great interest is being taken in this exhibition by the artistic people of the city, and entries are coming in fast.

Yesterday the Publicity Committee made the positive announcement that no official programme is to be issued, and no person or firm has been authorized to publish an official programme. It is known that solicitors for advertisements on so-called official programmes have been visiting the merchants, and the committee wishes it known that the programmes will be announced through the newspapers exclusively.

HURTS SALE OF MEDICINES

HUNDREDS OF LOS ANGELES FOLKS PREFER THE SIMPLE HOME MIXTURE

Local druggists say many here are taking Kidney cure. Makes the Kidneys act and overcomes terrible cases of Rheumatism and Bladder trouble.

To make up enough of the "Dandelion treatment," which is claimed to be relieving nearly every sufferer who uses it for backache, kidney complaint, sore, weak bladder and rheumatism; get from any good prescription pharmacy one-half ounce Fluid Extract Dandelion, one ounce Compound Kargon and three ounces Compound Syrup of Sarsaparilla. Shake well in a bottle and take in teaspoonful doses after each meal and again at bedtime.

Those who have tried it claim that it acts gently but thoroughly on the kidneys, relieving backache and bladder trouble and urinary difficulties before you realize it. Many cases of rheumatism are known to have been relieved within a few days, the pain and swelling diminishing with each dose.

This simple recipe is said to strengthen and cleanse the eliminative tissues of the kidneys so that they can filter and strain from the blood and system the poisons, acids and waste matter, which cause not only rheumatism, but numerous other diseases. Every man or woman here who feels that their kidneys are not healthy and active, or who suffers from any urinary trouble whatever, should not hesitate to make up this mixture, as it is certain to do much good, and may save you from much misery and suffering after a while.

WOMEN'S CLUBS.

Friday Morning Club.

"I have always felt that the judgment of the American people could be trusted if the issue is set squarely before them," said Capt. Amos Fries yesterday, at the Friday Morning Club, discussing that supreme question before the people of Southern California at this moment—a free harbor at San Pedro.

His address was a comprehensive review of the situation. He talked in facts and figures of astounding import, showing how the birthright of a free harbor will soon be diched away from the people of this section, unless they awake to the situation and put a stop to the operations of certain corporations.

"The time has come," said he, "when Southern California must say to every sons of hers, if you are not for a great harbor at San Pedro you are against us, and we will fight you, no matter who you may be, what interests you represent, or what your politics are."

"The great chance before the ladies of the Friday Morning Club is to spread the truth about the harbor now, and help to arouse the people to the dangers that confront them. No other problem before Southern California is a fraction as important as this harbor question, and every man and woman should get to work at once or the chance of a century for a great community will be lost. Some interest is being taken, but oh, how slight, compared with what the seriousness of the situation demands.

"Then get to work at once and see that a State law is passed, allowing two or more cities or towns—no matter what their class or charters may be—to consolidate upon a majority vote in each city or town. This is the most urgent need for the development of the harbor and whatever else may or may not be done in the next five months, that by all means should be obtained.

"Second, an amendment should be made to the charter of the city of Los Angeles, authorizing the city to build wharves, warehouses, dredge channels, fill land, and do all other work connected with the harbor, including the construction and operation of railroads and highways.

"Then support actively and energetically the Los Angeles Harbor Commission in pressing the tideland suits. So certain are the tideland claimants that their titles are void that every effort is being made under cover to prevent the suits coming to trial, and to create a sentiment that the trials will tie up the harbor for years. Suits brought in the name of the State, as are these tideland suits, have the right of way, and due to the public interests involved they will undoubtedly be advanced on the calendar by the Supreme Court. For this reason it is believed by well-informed attorneys that the decision of the Supreme Court should be handed down within eighteen months.

"If San Pedro is to be a first-class harbor, and there is every reason why it should be, these things must be taken up now and urged by all Southern California. It won't do to put it off. The next six months are vital. The State Legislature, as well as the national Congress, will have met and adjourned in that time, and San Pedro will be recognized as a great port or relegated to a secondary position in the eyes of people everywhere."

—o—

Woman's Auxiliary.

Mrs. P. Gengembre Hubert will preside at the quarterly meeting of the Woman's Auxiliary to the Board of Missions, which will be held next Thursday afternoon at 2:30 o'clock, at Christ Church. Rt. Rev. Joseph H. Johnson will speak on the recent Pan-Anglican and Lambeth conferences, held last June and July in London, which he attended.

AFTER HOMESEEKERS.

Redlands and San Diego will be added next week to the list of Chamber of Commerce illustrated lectures. Alameda county has secured space in the exhibit hall for a display of its products, and Wilbur Walker, its local representative, will be in charge. The daily lectures in Assembly Hall are well patronized, and Secretary Wiggins states that homeseekers are applying in increasing numbers for information.

SEE advertisement under "Business Investments" for an unparalleled opportunity for investment.

BEAUTIFUL homes built and fine people live in Ramona Park. Althouse Bros.

If You Want to Go East, C. Haydock, Agent Illinois Central R.R., 218 West Sixth.

GOOD fiction will be found in The Times Magazine of the coming Sunday.

Red Eyes and Eyelids, Weak Eyes and Tired Eyes Need Murine Eye Tonic.

Just Received For Women

Another large shipment of the fashionable SUEDE WALKING BOOTS, for which so many of our customers have been patiently waiting. We now have all sizes in black, brown and Copenhagen blue. Better secure your pair today as the demand will be heavy on these particular lines.

Shoes For Boys

We devote more capital, energy and space to our boys' department than many other shoe firms give to their entire business; we find that it pays. No shoe test is more exacting than the boy's; he insists on style and comfort—parents want service and reasonable price. Our stock is carefully selected to meet all of the family requirements. Allow us to fit your boy the next time he needs shoes; results will agreeably surprise you.

We carry one particular line for every-day service which has made hundreds of customers for both our stores. Made in well selected Box-Calfskin, with soles of genuine oak-bark tanned leather. Stylish in shape—these shoes wear better than any other shoes ever sold at these prices.

$2.00, $2.25 and $2.50

According to Sizes

Shoe Stores For All People

C. H. Baker

TWO STORES

451 SOUTH BROADWAY ~ 239 SOUTH SPRING STREET

WANTED
MERCHANDISE STOCKS

We want to communicate at once with manufacturers, jobbers, and retailers who have stocks of salable goods on hand which they are anxious to convert into cash.

We will provide a most unusual outlet, the best and quickest selling facilities in the city of Los Angeles, with practically no fixed expense and absolutely no risk.

This is a chance to do an enormous business, turn goods quickly into cash, and with the possibility of a big future growth.

This advertisement will run but once. Cut it out and call today. This opportunity will interest merchants who are desirous of selling out, reducing their stock, etc. It includes big space in heart of Broadway and association with business men of highest standing.

References exchanged before negotiations are opened.

Apply Immediately Room 478 Pacific Electric Building

[?] How would YOU like to visit Washington & see the Inauguration?

[?] How would YOU like to be right on the ground and see the man selected at next month's election actually made President of the United States?

[?] How would YOU like to see Congress in session, sit in the Senate and House galleries and hear the debates and see all the prominent figures of our National life?

[?] How would YOU like to see the public buildings, grounds and parks that go toward making our National Capitol one of the most beautiful cities in the world?

[?] How would YOU like to take a day's sail down the Potomac River to Mt. Vernon, the home and tomb of George Washington, a place held in reverence by every patriotic American?

[?] How would you like to ride through the Southern part of the United States, up the Atlantic Coast, back through the Middle West and across the Rocky Mountains in a luxurious Pullman?

[?] How would YOU like to have thrown in for good measure, seeing such cities as New Orleans, Philadelphia, New York and Chicago and wonderful Niagara Falls?

[?] How much better would you like this if it could all be had without one cent of expense to you?

If YOU would like all this, send your name to the Sunset Magazine Travel Club, and ask for particulars. At the same time give us some information about yourself. You will receive an immediate reply explaining to you how very easily this splendid transcontinental trip can be brought within your reach.

Address SUNSET MAGAZINE TRAVEL CLUB, Flood Building, San Francisco, California

Schools and Colleges.

Huntington Hall
Boarding and Day School for Girls.
Opens Oct. 14, 1908
Registration may be made now at school. FLORENCE HOUSEL, Principal. 1111 S. Main st. Telephones Main 1153. Home F1881.

GIRLS' COLLEGIATE SCHOOL
(Casa de Rosas)
ADAMS AND HOOVER STREETS.
Academic, Preparatory Primary Departments. Certificate admits to all colleges. Post-graduate work added this year. New class-rooms for departments of Domestic Science and Art. ALICE K. PARSONS, JEANNE W. DENNEN, Principals.

Marlborough School For Girls 936 West 23rd Street
REOPENS SEPTEMBER 29TH.
Certificate admits to college. Pupils under fourteen not received.
Reference from school last attended absolutely necessary if applicant is unknown to the principals.
MRS. GEORGE A. CASWELL, Principal.
MISS GRACE WILTSHIRE, Associate Principal.

Marlborough Preparatory School
928 West Adams street. Home and Day School for girls under 14 years old. Academic year 1908-9 begins September 28. Address for latest catalogue.
MISS IDA B. LINDLEY, Principal.

CUMNOCK School of Expression and Academy
Fifteenth Year. Boarding and Day School for Girls. Expression, Academic and Special Courses. Refined atmosphere; best influences; high ideals. Out-door study, gymnastics, tennis, basketball. Catalog mailed upon request.
1300 SOUTH FIGUEROA STREET.

English Classical School
Pasadena, Cal.
Day and boarding school for girls and young women. Certificate admits to colleges, post-graduate courses, art, music, gymnasium.
ANNA B. ORTON, Prin.
Tel. Home 694.

California Business College
Individual Instruction
Day & evening classes
Wright & Callender BUILDING
3d Floor 419 & 421

CALIFORNIA TEACHERS' AGENCY
Teachers wanted. Teachers prepared for examination.

Miss de Laguna and Miss Vance's
SCHOOL FOR GIRLS
THE WESTLAKE SCHOOL.
Accredited to leading colleges, 612 South Alvarado street. Main 4660. Home 1655.

Miss Wing's School for Girls 1220 Alvarado St.
Day and boarding school; classes now organizing in kindergarten, primary, grammar grades and High School branches. Classes in History, Greek Art and Literature forming for young ladies who have completed regular school work. University prepared teachers. Students prepared for Eastern Colleges and State University.
Miss Ethelwyn Wing, M.A., Principal.
Home phone 52144.

YALE SCHOOL
T. G. Adams, B.A., Head Master (Yale.) Boarding and Day School for Boys. Fine Gymnasium. Illus. Cat. Main 8336. 205-209 NORTH UNION AVENUE.

Los Angeles School of Optometry
Prepares for State Board Examination. Practical work. Certificate on completion of course. L. A. SCHOOL OF OPTOMETRY, 301 Bdwy. Central Bldg., 424 S. Bdwy. F1897.

MISS DE LAGUNA AND MISS VANCE'S
SCHOOL FOR GIRLS
THE WESTLAKE SCHOOL.
Accredited to leading colleges. 612 South Alvarado street. Main 4660. Home 1655.

California School
For Boys—1345-53 Lovelace Ave. Boarding and day. Primary gram. and ninth grades. Military drill, phys. cult., sloyd, languages. M. William Brick, A.M., Prin. Home 22873.

URBAN ACADEMY
Military Boarding and Day School
FOR YOUNG BOYS AND GIRLS
9th and Beacon Sts. Phone—52647.

HARVARD SCHOOL (Military)
Western Ave. 10-acre athletic field. Write for illustrated catalogue. Phone 72147.
Grenville C. Emery, Litt. D., Head Master.

CALIFORNIA MILITARY ACADEMY
SANTA MONICA, CAL.
College preparatory and business courses. Most winter climate. Only school in the vicinity of Los Angeles situated directly on the Ocean Front. Catalogue on application.

HEALD'S Business College
(The Southern California)
614 So. Grand Ave. J. W. LACKEY, Manager.

Woodbury Business College
New Hamburger Bldg. Entrance 250 W. 9th.

L. A. Conservatory of Music and Art Emily I. Valentine, Pres. 327 1-2 So. Spring St. Established 1883. Phones 12256, Main 4403

ADAMS HEIGHTS SCHOOL
1859 West Adams street. Boarding and day school for girls under 15 years. Boys admitted to kindergarten.
School opens September 28. West 3398.
Miss Thomas and Miss Mosgrove, Principals.

Los Angeles Business College
Established 1888. 417 W. 8th

14 & 18 K. WEDDING RINGS
WINTLEY JEWELRY CO.
347 S. BROADWAY

JAMES F. BUTLER
749 South Spring Street
Wall Paper, Tinting, Painting,
Paints, Oils and Varnish.
Paint Brushes.

SCOTT'S Emulsion 50c Large Jar
Instantly relieves and cures all chronic skin diseases. Recommended by physicians. SUN DRUG CO.'S STORES.

SEALED PROPOSALS will be received at office of Treasurer Pacific Branch, N.H.D. V.S., Soldiers' Home, Los Angeles county, Cal., until 12 o'clock, m., November 20, 1908, and then opened, for Extension to Power House, in accordance with instructions, plans and specifications, copies of which, with blank proposals and other information, may be had upon application to E. W. Moore, Treasurer

The Times-Mirror Company

H. G. OTIS....President and General Manager.
HARRY CHANDLER.....Vice-Pres., Assistant Gen. Manager.
MARIAN OTIS-CHANDLER.....Secretary.
ALBERT McFARLAND....Treasurer.
PUBLISHERS OF

Los Angeles Daily Times

Pronounced Loce-AHNG'hayl-es.

Vol. 54, No. 127.

Daily, Weekly, Sunday and Weekly Magazine. Founded Dec. 4, 1881. Twenty-seventh Year.

EVERY MORNING IN THE YEAR.

THE NEWS—Our Associated Press service covers the globe, transmitting over 25,000 words daily, not including specials.
TERMS:—Daily, Sunday, and Magazine, 75 cents a month, or $9.00 a year; Daily, without Sunday, $7.50 a year; Sunday, $2.50; Magazine, $3.50; Weekly, $1.50.
TELEPHONES:—Counting-room, Subscription Department, Editorial Rooms, City Editor and Local News Room: Sunset, Press 1; Home, 348 for THE TIMES.
AGENTS:—Eastern Agents, Williams & Lawrence, Brunswick Building, 5th Ave. and 26th St., New York; 1224 Marquette Building, Chicago; Washington Bureau, 46 Post Building. (THE TIMES on file.) San Francisco office, Room 1256 Call Building, J. L. Brown, Representative.
SWORN CIRCULATION:—Daily, net average for 1898, 18,501; for 1897, 19,258; for 1898, 261,131; for for 1899, 25,731; for 1900, 28,7324; for 1901, 28,448; for 1902, 30,030; for 1903, 50,340; for 1904, 37,702; for 1905, 43,150; for 1906, 50,501 copies; for 1907, 52,311 copies; Sunday average for 1907, 69,157 copies; daily and Sunday average for first six months of 1908, 54,8258 copies; Sunday only, average, same period, 77,157 copies.

Yesterday's Regular Edition..... 49,505

THE TIMES has a far larger bona-fide circulation than any local rival. The industrious, substantial, liberty-loving classes are its steady patrons. The greatest volume of business advertising, the finest display, the best classifications, the largest results to advertisers. Proofs undeniable.

Offices: Times Building, First and Broadway.

Entered at the City Postoffice as mail matter of the second class.

Part II: Editorial and Business—City and Country

Editorial Pen Points

It is a delight to note the difficulty with which Europe now gets up a war.

The world continues to move, however slowly. A jury to try Abe Ruef has been completed.

A woman lays claim to the heart of Little Rock. She will doubtless find that the heart of Little Rock is hard.

A magazine writer is out with an article entitled, "Alcohol as a fuel." It is certainly great stuff to fire up on.

Mr. Bryan refers to his defeat as a "national disaster." The country can stand a lot of that kind of disaster.

It is wonderful how much more willing the dynasties of Europe are to arbitrate now than they were a generation ago.

As predicted, the baby boys who have arrived since the election are being quite frequently named William Howard Taft.

No girl should take chances on being hard to please. The young man who is worth while is apt to tire of that sort of thing.

Pretty soon a lot of people in this and other States will wake up to the fact that they have elected certain men to the Legislatures.

The Chinese actually cheered the American fleet. Cheering Chinamen must be catalogued as among the strangest occurrences of the age.

In taking a new wife and trying a new play about the same time, Nat Goodwin is toying with what might be called the strenuous life.

Now that Bryan concedes Taft's election, we see nothing further to do except to proceed with the arrangements for the inauguration.

If Bryan and Roosevelt both enter the United States Senate the circulation of the Congressional Record ought to experience an immense increase.

A Philadelphia girl 17 years old has a record of four elopements. Philadelphia has been doing a great deal lately to prove that she is no longer slow.

Notwithstanding the return of prosperity many people will regret to learn that Thanksgiving and Christmas come close together this year, again, as usual.

The reports of Nat Goodwin's rumored marriage are quite as contradictory as the reports of the marriage of Katherine Elkins, but not quite as interesting.

"The lingerie waist has become a mere cobweb," states a fashion note. The idea might be followed up as far as that old fable about the spider and the fly.

An eastern paper relates the case of a man who fell into a fortune through an accident. Is there any other way that anybody can fall into a fortune?

Prof. Thompson asserts that much of the world's scientific work has been done by amateurs. No one who has noticed the results will doubt the assertion.

Steve Elkins must be a very busy man these days. He is negotiating the sale of a $6,000,000 railroad and is also thinking seriously of purchasing an Italian duke.

Judge Parker is of the opinion that Bryan's defeat has reunited Democrats. They certainly got together on the proposition of throwing the harpoon into him.

Italy displays a strong indisposition to entangle herself in the present European war talk. Italy has enough trouble on her hands trying to settle this Elkins business.

Statistics show that deafness is increasing among city dwellers. But no one ever gets so deaf in the city as to be unable to hear a street car trying to go around a curve.

We are disappointed to learn that Senator Elkins insists on a "royal" wedding for his daughter. Wouldn't just a plain, democratic American wedding be more consistent?

Germany simply wants France to say she "regrets" the little misunderstanding that has happened. Well, that ought to be easy. France is noted for politeness.

In spite of his conviction at the hands of the jury, financier Charles W. Morse does not make it apparent that he is in the same family with the celebrated R. E. Morse.

Governments may go ahead buying guns and building warships as they please, but a man with only half a brain can see that the days of human slaughter have irrevocably passed.

While it is true that the official returns from all the States have not yet been tabulated, it is thought that there can be no doubt of the defeat of John Temple Graves for the Vice-Presidency.

A New York policeman took John D. Rockefeller's word that he would pay a fine. Thus it is shown that faith in human nature has not yet totally disappeared from our modern civilization.

A great crop of pawpaws and the necessity of protecting the corncob pipe industry were doubtless among the considerations that induced Missouri to take her place in the Republican column.

SOCIALISTS DISAPPOINTED.

Whenever Socialism is mentioned in this country it causes an uneasy feeling. People dread to think of the radical revolution that Socialism means. Back of it stands a sinister threat, the threat being that the drone and the worker, the loafer and the toiler will be made to stand on the same plane and equally benefit from whatever has been accomplished or what is to be accomplished.

The professional and ever glib Socialist who reads this statement will be heard to break out into violent laughter of a most satirical character, followed by remarks upon the pathetic ignorance of newspaper writers. But that doesn't change facts; it doesn't upset truth, nor does it change human nature.

The soap box orators may talk till they are black in the face—which they do without rest or intermission, because they love to talk and make a business of it—but that does not change natural laws; theorists may theorize and dreamers may dream, but the world continues to make a man earn what he gets, just the same. Socialism appeals to two classes of men only—the man who wants something for nothing and the man who poses as a benefactor of mankind without being willing to put his preaching into practice.

The Socialists have been disappointed, however, in the result of the recent elections in the United States. They advertised themselves as in shape to make big gains. Instead they have rather lost ground. They made a terrific amount of noise, but not very much came of it.

There is considerable satisfaction in all this. It is assuring to think that the American people do not take kindly to the teachings of foreign theorists who are too ignorant to understand the things that are complained of in Europe have no existence here in this free republic where the people rule.

Prior to the late election the public was led to believe that the coming political battle in this country would be between conservatism on the one side and Socialism on the other. It was natural to believe this, because of the noise the Socialists made. But it is not now believed that a battle of that character will ever become necessary. Socialism is more likely to be laughed down the wind for the crazy pipe-dream that it is.

OPTIMISM OR HYPOCRISY?

An explanation from Mr. Bryan as to why he was defeated was due to arrive and came late. Fred Grant is about the only defeated office-seeker, that we recall, whose explanation of the event was sufficient, satisfying, manly and wise. When the resolute son of his father was among the "also rans" in New York years ago, and the newspaper men said "Why?" genial Frederick grinned, shrugged his shoulders, and replied, "Did not get votes enough."

Mr. Bryan tried to get deeper than this. He says he was defeated three times because we have fallen on evil days, because he lives far ahead of his time, because the rest of us, or most of us at least, are a wicked and perverse generation, who cannot discern the signs of the times. His thoughts go below his verbal expression of them. A mind-reader could see written on the gray matter in Mr. Bryan's cranium as Callais was on the heart of Queen Mary of England, "The people are damphools."

Only in the quality of editor was any explanation of the verdict of the people due from Henry Watterson, of blue-grass and mint-julep fame. In his capacity of editor the genial and eloquent Kentuckian takes the same view in effect as that taken by his erstwhile "peerless leader" in his capacity as candidate.

This sort of explanation, which explains so dimly, is hard on the editor, however it may affect the candidate. Mr. Watterson on two former occasions was arrayed on the side of the octopi and did the mightiest his eloquence could achieve to lead the people to their fate, thus betraying them to the "predatory rich." But now, looking with sad eyes bent on the future, he sees on the far horizon a day which is dawning, as Mr. Bryan beholds the vision that shall be, when the Bryan programme will be understood by the people and all the Bryan notions in all their heterogeneous, conflicting and contradictory tendencies will be the national policy of a national administration. In that bright day there will be no trust bold enough to show its head, the predatory rich will take to the woods, Gompers will be Chief Justice of the Supreme Court; Mike Casey of San Francisco Secretary of War; Gov. Haskell, Secretary of the Treasury; Tom Taggart, three sheets in the wind, Secretary of the Navy; W. R. Hearst, the stolen letter man, Postmaster General, etc. In those good days no railroad shall run a train until some statesman like our own Tony Schwamm has seen that the brakes work, and all freight and passengers have a frank on them, the stockholders "paying the freight."

Sure! In the face of the tremendous majorities rolled up against this programme, even New York City and the State of Missouri going Republican, the candidate and the editor should stand at the head of the Optimist Club, or take their places in history as the most conspicuous examples of the hypocrite known in the annals of the world.

BUY AND BOOM HOME PRODUCTS.

Southern California has been voting and booming politics for months. We are now to buy and boom home products. Voting and booming politics is pretty nearly a business of perpetual motion; and buying and booming home products ought to be not a near but an absolute perpetual motion.

Voting and booming politics divides us into contending camps. Buying and booming home products draws us all more closely together, and is a friendly rivalry. All go the same way, toward the same goal, for the same purpose, and the strife is to determine who can go most rapidly, reach the objective point first and do most when he gets there.

To be sure, there is a smack of true Republicanism in this programme. It is a contention for the home market for home products. The idea is that which prevails in the family. The one which does most of its own work saves the most money and increases its accumulated wealth most rapidly, or can afford to live better than if paying out money to outsiders for doing things the family could and should do. It is the very essence of thrift.

This scheme to have all buy and boom home products may seem to concern only the producers. This is a very inaccurate and shortsighted view to take. Every dollar spent on home products is a dollar kept at home, and every dollar spent on foreign products is a dollar which must sooner or later go out of the country. The one dollar is wealth here, the other wealth in some other locality. The greater number of local dollars there are here, the more active local industries and local business will be, the more nimbly the dollars will move about and the more opportunities we will have to secure temporary possession of a few of them, to be spent again for some useful thing needed in the family or by the unfortunate who is foolish enough not to have a family. Or if so desired, the more of these dollars may be laid away for use when sickness, enforced idleness or old age cuts off the flow of the stream of wealth. The merchant who sells goods must not look at the matter narrowly. It is not a fact that it makes no difference to him whether or not he sells goods made at home or those made away from home. It does make a difference, because if we all buy and boom home products we create home wealth and if we buy goods not made here we tend to create home poverty, for a wealthy community buys more than one poverty-stricken.

The theorist will tell you that if we buy and boom home products other communities can do the same, and that cuts off the foreign markets for our products. Shortsighted again. Be assured, other communities do this now as far as possible. They do protect themselves. We are not curtailing the use of Connecticut tobacco in our home-products campaign, because we have no home products of that kind. The Yankees cannot cut off our citrus fruit products because they have no oranges or lemons with the made-at-home trade-mark on them. It is the essence of true political economy to buy and boom home products, because labor is the foundation of all wealth; and the more things produced where they are needed, the more labor is saved in handling and carry the goods.

Do not wait for the home-products week to come before you get to work and buy and boom home products. Do it now. Nor should you confine this policy to home-products week. Here is a case wherein perpetual motion is possible, logical, right and wise. Do it now. Do it always. When you can get something made in your city as good and as cheap as you could get this from some other city, take that made at home. When you can get a California product as good and as cheap as the same kind of goods can be had from some other State, give California the preference. When you can get an American product as cheap as one from elsewhere, give your countrymen the preference. This is the lowest form that patriotism, State pride, local consideration and neighborly kindness can take. To buy and boom home products calls for these good traits of character in a higher degree. We say try something useful, at a reasonable price, which you may be content with in comfort, the product of your own city, State or country, rather than take the foreign product, although that might please your fancy better. The lowest form of good citizenship all should cultivate, as it costs nothing. The higher may call for some self-abnegation, and that should be practiced because such a policy tends directly to making your community, your State or your country richer, and we owe this to our fellow citizens. Besides, it tends to make life easier for ourselves in the end.

Buy and boom home products, friends. Do it now. Do it always. It will pay—pay you as well as your neighbors.

TARIFF REVISION.

Of course one of the first acts of Mr. Taft's official career as President will be to send a message to Congress advising a careful revision of the tariff. The party has pledged President and Congress to this and the promise will be kept.

Had the platform fixed no time for this business it would be wise to attend to it at the earliest date possible. The convention saw that early action was the wise thing and, therefore, recommended it. The President-elect feels the wisdom of prompt action and has a double spur to keep him alert.

Before the recent session of Congress came to a close it was seen that the action now contemplated would be imposed on the party, and with this practical certainty in mind the Ways and Means Committees have been at work during vacation making inquiries which will gather information very valuable in the work to be taken up next March on the organization of the new Congress.

That seasoned statesman, Sereno E. Payne of New York, chairman of the Ways and Means Committee of the House, is fortunately reëlected. He will hold the same important place in the new Congress. Other members of the committee will be hold-overs and these will take up the work of revising the schedules at once after the new Congress is organized with many data at hand.

The task should not be onerous. The Democratic party is to some extent much less radical in its opposition to tariff protection than it was. The free-trade propaganda has been handed over to the Populists, of whom Mr. Bryan, the thrice-defeated, has always been a gilded idol. Florida, Alabama, Georgia, Louisiana, Texas, North Carolina, Kentucky and Missouri have become centers of industries whose prosperity, yes existence, depends on tariff protection. The business men of these commonwealths may differ from Republicans in Pennsylvania and Massachusetts as to what industries should have most protection, but they will not shout down all protection as "robbery" after the fashion of their late leader. They are politicians, too, and will realize that a schedule must be a matter of compromise in which each interest must give and take.

Behind Congressmen from all States there will be many business men who know how injurious to the country are prolonged tariff debates, and these men will exercise all the influence they have to keep the fiery knights of free trade from emulating the eloquence of the gentleman from the broad but shallow Platte River, who think they might set the Potomac afire if they were let break loose.

In the revision of the tariff California has much at stake. The Times, during the campaign, had much to say in the way of urging the people of the State to send Congressmen who could be relied upon to guard our interests. This plea was largely the cause of bringing to the polls so large a percentage of the voters and the casting of so many votes for the Taft ticket. We urged the rolling up of a great Republican majority as a means of securing prestige for our delegation in Congress. With a plurality of 75,000 in the State, of which Southern California gives close to one-half, and with a solid delegation in both branches of Congress, our position is very strong.

But our Congressmen cannot do the work alone. We have shown in many articles, since the question of tariff revision first came up, how well protected are our interests and how exceedingly needful is this ample protection. The sitting of the Ways and Means Committees next March will be almost a wide-open forum for the debating of the industries of all sections. The members of the committee will expect divers interests to lay data before them on which to make up their decisions. Where no data are presented it is almost certain to be assumed that an industry needs no protection.

California has an excellent case if it is only made out and presented. Readers of The Times know how good it is. Fruit growing is the principal industry of California. Those engaged in it have to compete with the lowest labor rates in the world, with cheap freight rates, too, and this compared with the highest wages in the country and with the longest haul and the highest freights known.

Specific data covering these points should be carefully collected and placed before the Congressional committees in the most lucid way that accurate figures and language logically used can command. Not only our fruit growers and wine makers, but those who raise barley, hops, wool and live stock, also all engaged in manufacturing, should employ at once capable men to get data together in proper shape and in due time send men to Washington to lay their contentions before the committees.

As to our delegation in Congress. It is a solid phalanx of protective tariff advocates. The demand of the day is for tariff revision. In many quarters this means impairment if not destruction of the protective features of our tariff schedules. It is our conviction that the demand for tariff revision never should have been echoed in California. There was no need of it from our standpoint, therefore we have believed that our policy was to stand pat. We note that the noisy, unthinking little clique that raised the low tariff cry, subsided as if hit with a brick in the mouth when the orange growers spoke up. If other States felt some inconvenience from the schedules as they are, the contest was for them, not us.

But the tariff is to be revised (not reformed; it is a good reform as it is.) It is not to be shorn of its protective features. What attitude should our delegation stand in? Stand pat, say we. There is not an important industry in this State which is over-protected. There is not one which will not be sorely jeopardized if the protection now on is taken off, or materially reduced. Our representatives will have eight votes in the House, two in the Senate. If they stand together in a reasonable way and help representatives from other States to maintain reasonable protection for all interests, they will be in a position to ask aid in guarding the interests of California, and they will get the help they ask. If on the contrary any of them should bet bitten with the reform bug and go about shouting against protection and the products of those States, they will not be in a position to ask consideration of their interests.

Curious Facts.

After watching 152 women alight from street cars the observer reported that one out of each eighteen got off correctly, facing in the direction the cars were going, and then added he thought they intended to make it unanimous, but made mistakes.

Long is the list of waifs who have become famous. It includes Sir Henry M. Stanley, Queen Catherine the Good, Alexander Hamilton, Rosa Bonheur, Edgar Allen Poe, Rachel, Leonardo da Vinci and dates back as far as Moses.

In 1860 there were 13,000 more negroes than whites in the five southern Maryland counties. In 1900 there were 14,000 more whites than negroes.

There are 5000 more lawyers than clergymen in the United States, and 25,000 more physicians than lawyers.

The Jewish population of the United States in 1818 was about 3000. In 1908 it is estimated at over 1,000,000.

There were 21,329,819 males of voting age in the United States at the last census. Only 13,969,274 of them voted in the census year.

ONE STEP TOO FAR.

HOROSCOPE.

Saturday, November 7, 1908.
BY COZETTE.

New let not rage or quarrel rise
On angry words a portent lies.

A favorable influence lies over buying and all other forms of barter and sale till late in the evening of this day.

The moon, in the constellation of Aries, sign of Taurus, is in benefic aspect with Jupiter, forming a configuration that promises well for opening new places of business and dealing in merchants of all kinds, those handling wool or articles being particularly favored by the sign.

An excellent day for shopping.

The indications are good for bankers, clergymen and scientists.

Traveling for health is under good auspices.

Household affairs should prosper exceedingly this day. Hire maids.

Fowls and fish are under favorable influences.

Astrological astronomy names this day a good date for herbs under Jupiter. The favorable hour is 7:40 p.m. Among the herbs indicated are balsam, borage, endive, leek, hyssop and sage.

Good luck is promised for women who use writing instruments or machinery.

Quarrel and sudden anger threaten evil consequences.

Women with this birthdate will have opportunity for a great undertaking during the coming month. The young will be wooed.

The need for close attention to business is strongly for men with their birthdate today. Those in employment will prosper if they make themselves in readiness for a difficult task.

Children born today are under an aspect to read to predict promise and danger both. They will have power for great good, but unscrupulous using will pervert it to ill. Girls should be careful to cultivate their spiritual nature. Boys may be by having high ideals held before their youth.

STREAKS OF WIT.

Good Enough Then.

"Now, my dear," said Mrs. Newed, as her husband was about to start downtown, "be sure to come home by five o'clock."

"Now, don't be unreasonable, Ellen," said Newed; "before we were married you never asked me to show up till eight."—[Chicago News.

In a Boston School.

"What did people do before steel pens were invented?" asked the teacher.

"The pinions of one goose were used to express the opinions of another," answered the boy who sat at the pedal extremity of the class.—[Judge.

The Business Sense.

Abrams: I don't see your husband around, Mrs. Isaacs.

Mrs. Isaacs: No; my husband is sick.

Abrams: How iss he getting along?

Mrs. Isaacs: He iss failing fast.

Abrams: I didn't inquire about his business. How iss his health?—[Judge.

She Knew Rats.

Miss De Style (at music counter:) Have you "Rat Charmer of Hamelin?"

Unclassic Saleslady: You'll find her in the department, madam.

Did All She Could.

Lodger: Here's a nice breakfast to ask me to. Did you lay the table, Mary?

Mary: Yes, sir. All but the eggs.—[Graphic.

Different Name, Same Thing.

Hank Slocum: I read now an' then that Morse is still buying gold bricks an' greens.

Silas Skinner: Yep; only last week my wife sent away two dollars fer some socks to darn holes in.—[Exchange.

Contradicts Itself.

Bronson: I understand he painted on the ceiling so perfectly that the maid went out trying to sweep them down.

Johnson: There may have been such a maid, but there never was such a housemaid.

Once More.

One of these days the solid South will find that its true interests lie in not being solid, but that is required is a little courage to break away from old traditions. No country can be ruled by traditions alone.—[Philadelphia Inquirer.

Imported Antique Dutch Silver

Many unique and Useful pieces Without duplicates.
Holy Water Fonts
French Sugar Bowls
Condiment Sets
Castors
Snuffers
Grape Scissors
Sugar Tongs
Fancy Spoons
And other Novelties
Your inspection requested.
See our Handsome Store.

Montgomery Bro
JEWELERS.
Broadway at Fourth St.
"Sign of the Big Clock."

WETHERBY Shoe KAYSER
...215-217 So. BROADWAY...

Men's Oxford $4.00

Smart style and excellent wearing qualities in this Oxford. Shown in Patent Leather, Gun Metal Calf, and in Tan Russia Calf.

Pianos For Less
You buy best if you buy now. See our ads regularly. "Ye Olde Music Shoppe"
Fitzgerald's
113-113½ South Spring

The Trustee Company of Los Angeles
Business Property Owners
6½ per cent. to 7½ per cent.
Also growth in value. Direct
tions to accommodate any
Office 424 Broadway, second

THE OIL INDUSTRY.

PRODUCERS TO GET TOGETHER.

Good Meeting Is Expected This Afternoon.

Big Concerns' Interests Are Identical.

They Reap Equal Benefits With Independents.

Everything points to a good meeting of the oil producers of Southern California this afternoon at the office of the Mining Investment Company, No. 421 Douglas building. Every independent producer of oil is invited and urged to attend. Efforts have been made to notify as many as possible by letter and personal solicitation, but to get all has been an impossibility and none should stay away on that account.

What is to be done is questionable if more than the producers here know what their fellows are getting or what producers in Los Angeles. Under these circumstances they must bargain blindly. Crude oil sells at $1 to $1.10 in San Francisco, sells in Los Angeles it is 80 to 90 cents and even less. Northern oil is not coming here at all. From Kern and Coalinga it can only come at a cost of 40 cents for freight, and this, added to the $1 price, is $1 a barrel, and any possible shippers must contend also with the railroad's extreme reluctance to move over the Tehachepi. Santa Maria oil is a surplus to speak of, after it has filled the northern, Hawaiian and home trade.

There are differences to be taken into consideration between this, and the Kern fields. Here most of the production goes directly from the well to the consumer, without the intervention of any big marketing corporation, and much is delivered by tank wagon. The big corporations have a surplus, but they are sending it north, to Mexico and abroad, where they get the best prices, at the rate of over 100,000 barrels a month. In Kern and Coalinga, as buyers they have a very natural interest in a low field price and a high price to the consumer. Here their interests in no way conflict with the independent producers. On the contrary, they should be identical. In Kern River, when prices went from 27½ cents in the field, the Associated refused to pay the difference. Here if prices go from 60 cents to $1 the Associated will not pay the difference, but will reap it from the consumer directly with the small producer on equal terms.

"The idea is to get together," said M. Ryan, chairman of the committee from the northern fields, yesterday. "Either the southern producers will join us in the north or whether we form an entirely separate organization is a matter of detail to be decided when we meet.

"It is important for oil men to know each other, cooperate and not oppose each other's good. An object lesson of what can be accomplished by cooperation is the northern fields. There is no shortage in the State today, notwithstanding the big output. Consumption is growing every day. Prices will have to increase much faster than it is going to get ahead of the demand. A very brief period would bring things to a head.

DEVELOPMENT.

The land retained by the Rancho La Brea company, to the east of La Brea boulevard, and north of the Salt Lake Amalgamated has run east of the oil, but some distance north of the Pomeroy extension, seem to indicate that the belt tends somewhat to the north as it runs east. In the west it extends out somewhat to the south, and going east the best wells are found to be confined nearer the south side of Fourth street.

The Rancho La Brea has now ten wells in its northeast portion, two drilling and one rigging. Those wells are showing better than the Salt Lake wells just to the south. The wells are all small and many have been abandoned. The wells are farther east than any in La Brea has yet sunk, so that it is impossible to tell whether the northern limit extends farther or not. One well in La Brea wells is yielding about 40 barrels a day.

The La Brea has started a rotary in operation and it is now down about 110 feet. On Thursday evening it struck the hard shale that is in parts of this field and only after days of progress was made all night. When this is passed through it is very rapid, and even this is sometimes the case rather than is sometimes the case with standard cable tools under the same conditions.

The La Brea has a total of twenty-four wells, twenty producing. In the northeast part of La Brea avenue, there is a new boiler plant, with a battery of boilers is being installed and several smaller ones. A new 1,000-gallon tank has been erected.

The Los Angeles-Pacific has one new well drilled, and twenty-two complete. The Pacific Light and Power Company has the derrick up for a prospect hole in the north end of its land, about three-quarters of a mile north and the same distance west of any other wells. It will be drilled with a rig. Spudding is delayed by some pipe encountered in the last well started in the main field, where it has been necessary to move the rig to another location and start over.

Mr. Gilmour, the one individual producer of the district, has reached a depth of 1600 feet in his No. 11. He has drilled in the west end of the tract. He has already gone through several strata, and his work is now toward making certain that the sand is continuous from the Salt Lake wells to and beyond Sherman Junction. Mr. Gilmour has seven producing wells.

The plan to get oil in one of the deeper pumping wells may mean the drilling of the field at the west end of Sherman Junction, but that will be shown by the results of work now going on there. It is rash to make predictions on any point at this time, as the field is spreading in every direction. Even when the general limits of the field are well defined there will be other pools like that found on the edges.

At Sherman Junction, the Amalgamated is getting good results on the north side of Fourth-street extension. The West Coast, just west of Sherman, rigs are going up all along the north side of the Los Angeles-Rawhelle line. The first well brought in by the rotary on the Mannal & Denker ranch, just north of the railroad, the Mannal & Denker first well located its Rodeo well with three 30,000-barrel tanks on the pipe line to carry the oil to the city.

TO BE COMPLETED IN SEPTEMBER.

During the month there were 905,500 barrels produced and shipped in addition to this. There were forty-two new rigs, eighty-four wells drilling, 420 producing, 34 have suspended drilling temporarily, and 10 were being deepened, cleaned or repaired. The total storage was 20,200 barrels.

The great Lucile property on 6, the pioneer of the south end, has shipped 1100 barrels average daily from its two wells since the 11th of October.

The W. K. on 3-20-15, is getting some 900 barrels daily from its flowing well, notwithstanding inability to shut off water, which is coming out in enormous quantities, but does not affect the quality of the petroleum.

RAID FASHIONABLE CAFE.

Officers of District Attorney Charge Well-Known Men With Maintaining a "Blind Pig."

The managers of the Pompeiian Café at Naples were arrested yesterday by the secret service men of the District Attorney for maintaining a "blind pig." It is charged that, although holding a restaurant license, they have been selling liquor at retail. The café is one much frequented by fashionable people and by automobile parties.

Those arrested were A. C. Parsons, one of the owners of the Naples company; W. F. Favor, manager of the café, and John Doe Hammer, attendant in the wine room.

The District Attorney's men, having previously collected evidence, went down yesterday and arrested Hammer at the café. Favor was in Long Beach, but was telephoned to and came over to Naples to be arrested. A telephone message was then sent to Mr. Parsons, and he met the party as they came up from the beach, in charge of the officers.

He intended to furnish them with bail, but was placed under arrest himself. All three were then taken to Pasadena for arraignment.

Times Cook Book No. 3 Ready.

Today, and until the edition is exhausted, is placed on sale the largest, most elaborate and comprehensive cook book of the series issued by The Times.

The 218 recipes for hot Spanish and Mexican dishes and the hygienic department are big features of the publication. The recipes, brought out by The Times Prize Cooking Contest, are generally from Southern California housewives and noted chefs. Price 25c; by mail 8c additional. Address THE TIMES, Los Angeles.

THE interesting story of the origin of many of our familiar hymns will be told in The Times Magazine of the coming Sunday.

IF THE PEOPLE OF GOOD CLOTHES KNOW US FOR BEST VALUES SINCE 1860

WELL, it's all over and we've done our best.

Now let's get down to business.

Today we open an assortment of after-election Hats. Also a special line of American Suits that will help console you if your candidate has lost—help you celebrate if he's won.

See our window display.

Wayne Automobile Vouchers with every purchase. We fill Mail Orders

Harris & Frank
Leading Clothiers (1860)
437-439-441-443 South Spring
Between Fourth and Fifth Streets.

BOYS'... Shoes $2.50 AND UP

SCHOOL SHOES

Boys and girls are extremely sensitive as to their personal appearance. It is a splendid thing to encourage young folks to exercise care and thought in their dress.

Send or bring the children to Staub's where they will be brought into contact with the best ideas in merchandising.

Staub Shoes cost no more. Let the children have the benefit of Staub quality and Staub styles.

Staub's
Broadway, Cor. Third

Exclusive New Hand-Bags, $5 to $20.
Off & Vaughn Drug Co.,
352 So. Spring St.

Kitchen Utensils
The Better Kind at Lower Prices
Vollmer-Jantzen Co.
7th and Hill Streets.

FASHIONABLE HAIR DRESSING
Weaver-Jackson Co.
443 So. Broadway

J. W. Robinson Company
BOSTON DRY GOODS STORE.
SO. BROADWAY 235-237-239 SO. HILL ST. 234-244

The manufacturers of the "Gossard" and "L'Irresistible" Corsets have a personal representative here to explain the peculiar merits of these new laced-front corsets.
(Main Floor, Rear of Annex.)

25c Ruching 10 cts. yard

A hundred or more pieces of 25c black, white and colored ruchings now ten cents a yard.

Dozens and dozens of stocks and jabots in tailored and lace-trimmed styles, reduced from 50c, 75c and $1.00 to TWENTY-FIVE CENTS.
(Main Floor, Left Aisle.)

Other Sales for Today

Details of which Appeared in Yesterday's Papers:

Misses' $20 to $35 tailored suits—and in this season's most favored styles, too—at FIFTEEN dollars.

Sample line of $1.25 to $2 cloth and hair brushes at seventy-five cents.

$1 to $1.50 nail buffers 50c.

50c and 75c nail buffers 25c.

Bulb and fountain syringes of the Goodyear make selling today at half.

3-quart fountain syringes of white rubber, embossed, cut from $2.50 to $1.25.

2-quart fountain syringes of plain rubber, cut from $2 to $1.

$1.50 bulb syringes at 75c.

Monday's Most Important Sales

Which will be Featured in Sunday's Papers:

Women's 35c to 75c hosiery 25c.

Women's $35 to $60 suits $24.75.

Robe patterns at half and less.

Drapery stuffs under half.

Linens reduced a third.

Sale of Henkel's Scissors.

Portieres and Curtains third under value.

On A
Cross County Run
A Box Luncheon
Is Eaten With Relish

On Short Notice
A Tasty Menu
Nicely Packed. $3.50, $4.00 and $5.00
Contents of $3.50 Box
Contents enough for four or five
Sandwiches { Chicken Livers / Sliced Ham
Ripe Olives Pickled Peaches Gerkins
Crackers Canadian Cream Cheese
Chocolates Almonds Cookies

Broadway & Sixth St. H. JEVNE CO. 208-10 S. Spring St.
Both Phones Exchange 99

Newberry's

WHY NOT PHONE YOUR ORDERS EXC. 26?

A FEW OF OUR STAPLES USED EVERY DAY

Silver Cow Milk, large cans, 2 for 15c
Pioneer Milk .....2 for 15c
Lily Milk .....2 for 15c
Corn Flakes, "Quaker," ..2 pkgs. 15c
Tomatoes, standard, ...4 cans 25c
Rice (Island) .....4 lbs. 25c
Rice (broken) .....7 lbs. 25c
Snider's Catsup, ½-pt. 10c; pt. 15c
Royal Hotel Coffee, Equal to any 35c coffee on the market, ...25c per lb.
Sacramento Potatoes, 15 lbs., 25c; 30 lbs., 45c; 100 lbs., $1.25.

3 FOR 25c HOME MADE BREAD FINEST POSSIBLE 3 FOR 25c

216-218 South Spring Street and Branches

Tempting Specials

in abundance, luscious ripe Persimmons, Cultivated Mushrooms, Valencia Oranges, New Green Olives, Delicious Figs, Celery-root, Sprouts, Red Cabbage, Eastern Cider, Limes, etc.
Pineapples arriving today.

LUDWIG-MATTHEWS CO.,
Tel. Main 550, Home A 6238 133-35 S. Main

AUCTION ORIENTAL RUGS
Watch out for special carpet sales Monday, Tuesday and Wednesday next week.
252 SOUTH BROADWAY

WE QUIT AT COST
DuBois & Davidson Furniture Co.
212 and 214 West 6th Street
Between Spring and Broadway

Shoes at Half and Less
The big bargain tables of the Mammoth Shoe House in many instances contain shoes at half price and less. There are big doings now on. The Mammoth Shoe House, 519 South Broadway

LET US SEND YOU PARTICULARS
about the club through which you can get the New Standard Encyclopedia at half price, payable a little at a time. A postal addressed to The Times will bring you full information and a free book.

219-229 S. Broadway — Coulter Dry Goods Co. — 224-228 S. Hill Street

More than one of the many women (men, too) who have visited this informal showing of autumn dress accessories and novelty materials have assured us that there is no such elegant exhibit hereabouts.

Yet the exquisite bits of lace, the charming trimmings, the shimmering silks and velvets, the dainty lace robes, the elegant ready-to-wear costumes and suits, represent only the merest hint of what our stocks contain of the world's finest merchandise.

Mme. Cooper is in charge of this exhibit, and will gladly answer any inquiries as to fashionable styles in dress and the accessories pertaining thereto.

The exhibit will close tonight; you are cordially welcome between eight-thirty and six o'clock today.
(Fourth Floor, Dressmaking Parlors.)

V. Perrin et Cie's Long Gloves
On Special Sale Today

We purchased these gloves at lower prices than we usually have to pay for their equals, so, instead of charging you the usual price, we offer the following attractive items:

Twelve and sixteen length cape gloves of the genuine V. Perrin et Cie make, with wide arms, gusseted, spear point, P X M seams; or Paris Point, with PK seams; in shades of tan, Havana, and mahogany; all sizes from 5½ to 7½; every pair fitted and accompanied by our usual guarantee.

$4.00 LONG CAPE GLOVES WILL BE $3.50 A PAIR.
$3.50 LONG CAPE GLOVES WILL BE $3.00 A PAIR.

We also have in stock now what many customers have been waiting for—short cape gloves and light weight kid gloves in short lengths; all sizes and shades—a complete line.

New Tailored Waists

Nearly every day sees new-comers in the Waist Section. Yesterday's express brought to us

New tailored madras waists, at $1.25 to $3.50.
New linen tailored waists at $2.50 to $4.00.

You should select from these before size assortments become broken, as they soon will, despite our efforts to keep pace with the demand for tailored waists.

Girls' Long Coats

Inexpensive, yet thoroughly good full-length coats for girls of eight to fourteen have just arrived.

Of light weight lady's cloth, in red, tan, gray or brown, full length..... $7.00

Right Underwear
For Women, Misses and Children

Winter underwear for everybody. Medium to heavyweight, and whether you buy the least expensive or the very fine you are assured here of the best underwear you can get for the money.

Merode (hand finished), Zimmerli, Dr. Deimel Linen Mesh, and a half dozen other leading mills contribute to the assortment. Union suits and separate garments are here in practically every texture.

Boys and girls and little folks can also be fitted with the best sorts of knitwear here.

And many broken sizes and odd lines may be found on the counters at reduced prices, which never get newspaper mention.

Combinati'n Muslins Drop in Price

You'd think nothing of paying full price for these undergarments, so dainty and well made are they. We can save you a considerable sum because they cost us less than usual.

Corset cover and skirt or corset cover and drawer combination garments—the 20th century undermuslins—buyable as follows:

Garments regularly $3.00 will be $2.00; garments regularly $3.50 will be $2.50; several styles of trimmings.

Sample lines of Vassar combination skirts and corset covers will be sold as follows:

Garments regularly $3.50 will be $2.65; garments regularly $4 will be $2.95; garments regularly $5.50 will be $3.70; and garments regularly $7.50 will be $5.00.

And a certain line of combination garments regularly sold at $1.75 and $2 will be $1.25 each.

Silken Elegance for Autumn Gowns

The following silks are distinctly new this season. A number of them are on display on the fourth floor as well as in the Silk Section, where you are invited to admire them, with their complementary laces and trimmings.

41-inch crepe Directoire, all silk, $2.50—taupe, wistaria, cadet, peacock, mulberry and amethyst.
20-inch vestings, in tinsel and silver effects, $2.50
44-inch crepe Meteor, in black and white....$3.50
45-inch cashmere de Soie.....$4.50
36-inch satin Majestique, black and colors....$2.50
Silk skirts made to order, plain or pleated, from 36-inch, $1.50 satin or taffeta, complete for $13.50
Saturday sale of remnant lengths of silks, plain and fancy, at just half regular prices.

A Skirt to Your Measure $2.50
If You Buy the Goods Here

And not just one or two styles to choose from, but your choice of any kind we make at the one price.

You may have any number of gores, for example, with bias folds of material about the foot of the skirt, and button trimmings; braid, findings and sponging of cloth will be charged for extra, of course; but at their exact cost to us.

And you have very wide choice of materials—anything you fancy in our stock, which is second to none hereabouts this fall; a particularly good variety of materials which lend themselves particularly well to skirts, are $1.25 to $2.50 a yard.

If you'd like to take advantage of this offer, and live out of town, simply send for samples, and for our self-measurement blank, by means of which you may be fitted accurately and easily.

We absolutely guarantee every bit of work we do; if garments are not entirely satisfactory, you need not accept them. Could anything be fairer? Measurements and orders taken all day long, on the first floor; Dress Goods Section.

COULTER DRY GOODS CO.

Distributors "El Camino Real" Apricot Cordial

CALIFORNIA'S PRIDE
"El Camino Real" Apricot Cordial
For Today's Special, Read Advertisement on Window in Front of Our Store
Anderson & Chanslor Co.
DISTRIBUTORS
(BRANCH AT AVALON) 428-430 SOUTH SPRING STREET

Distributors "El Camino Real" Wines — Distributors "El Camino Real" Olive Oil

J.A. Jepson 537-539 S. Spring St. Cor. Mercantile Place
Correct Clothes
For Father, Son and Brother

Bishop's Tomato Catsup

Largest Dental Office on Coast. Best Set Teeth $6
AVALON
Home Phone F3044
DENTISTS
444 S. Broadway
Open Evenings Till 8. Sundays, 9 to 12

UNIQUE Cloak and Suit House 225 South Broadway

GREAT HALF PRICE SALE
Cravenettes and Auto Clothing for Men, Women and Children
GOODYEAR RAIN COAT CO.
210 So. Broadway

JEWELERS MOVED Three Doors South to Douglas Bldg. DONAVAN & SEAMANS CO. 253-255 South Spring, Near Third

APOLLO PLAYER PIANO J.B. Brown Music Co 648 South Broadway

Los Angeles County—Its Cities and Towns.

PASADENA.

START CAMPAIGN FOR CLEAN CITY.

WILL DEPRIVE ARROYO SECO HOGS OF GARBAGE.

Board of Health to Draw up More Stringent Law Regarding the Disposal of Refuse—Woman's Premonition Saves Police Sergeant's Life—Crown City Notes.

Bureau of The Times. No. 36 S. Raymond Ave.

PASADENA, Nov. 7.—"Pasadena the clean," is to be the watchword of the city during the next few months at least. The Board of Health last evening, in conjunction with the sanitary committee of the City Council, composed of H. G. Cattell, J. D. Mersereau and John F. Barnes, devised the plans. An ordinance will be drawn up at once, which will make the law more stringent as to garbage. No provision has been made for a garbage crematory but it is expected the Council will soon be able to solve the problem of ridding the city of its refuse in another way than feeding it to hogs in the Arroyo Seco or at the city dump.

WHY SHE DIDN'T SHOOT.

While searching the shrubbery about the home of Conductor Bennett, at No. 621 East Orange Grove avenue about midnight Thursday night, Sergt. Longley narrowly escaped being shot by Mrs. Bennett, who took the officer for a man who had attempted to enter the house in her husband's absence.

Shortly after 10:45 o'clock a call came to headquarters that a man had ordered Mrs. Bennett to open the door of her house and she had refused as her husband was away, and that later the man had tried to pry up a window. Mrs. Bennett was notified that an officer would report. Sergt. Longley made a flying trip on a motorcycle to the house and leaving the machine a few doors away, made a search of the premises in the hope of finding the miscreant. While doing so he passed directly in the light of one of the windows but did not look toward the house. Had he done so he would have seen a woman pointing a revolver at him.

Finding that the man had gone, the officer entered the house. He found Mrs. Bennett watching.

"Why, the man just passed this window," said she, "and he looked just like you. I was going to shoot at him but something told me not to pull the trigger."

Longley is thankful some premonition kept Mrs. Bennett from firing.

WILL INSTALL PRESIDENT.

The formal installation of Dr. James A. B. Scherer as president of Throop Polytechnic Institute will take place on the evening of the 19th inst. in the First Methodist Church. The occasion will also mark the reception of the institute into the college division of Southern California.

Dr. Norman Bridge, president of the board of trustees, will preside and invitations have been accepted by several presidents of colleges, who are expected to make short speeches.

Dr. Scherer will make his inaugural address, outlining his plans and those of the board of trustees for the future of Throop. A splendid musical programme is in preparation.

SHARE DIVIDEND.

A number of Pasadena business men are about $45,000 richer today by a dividend declared on the Tom Reed mine in Arizona. It is owned by about 186 stockholders here. Charles Grimes, formerly a restaurant keeper, received about $6000.

FOOTBALL GAME TODAY.

High School students and friends of the football team will have the opportunity to watch their team in action against the Hollywood High School eleven at Tournament Park this afternoon. The game will be called at 2:30 o'clock.

Thanksgiving Day the annual contest between Throop and the High School will be held. Last year the High School eleven beat Throop by a fluke touchdown, scoring the first victory in several years.

HUMANE SOCIETY AFFAIRS.

Several cases are under investigation in which owners of dogs have failed to pay licenses for their canines. Officers Line and McAney expect to make arrests within the next few days. Officials of the local society are busy preparing a charter, which they will submit to other societies for approval. If it is found to cover the necessary grounds, the State society will be asked to consider it.

HAS NARROW ESCAPE.

Toorey Everett, a local attorney, was run down by an automobile driven by Arthur H. Fleming, on St. John's avenue this morning. Everett was riding a bicycle on the wrong side of the street and keeping an eye on his dog, which another cyclist had just run over. He did not see the machine approaching until too late. He was not seriously hurt.

PASADENA BREVITIES.

Bills for the commercial service of the municipal electric lighting plant are now receivable and a number have been paid to Treasurer Munson.

George Banbury is still in the vicinity of Lake Washington, Seattle, conducting a search for the remains of his sister, Flora, who was drowned there last month. Maryin Banbury returned yesterday after a fruitless endeavor.

The funeral of Ralph E. Gould, son of Fred A. Gould, will be held this afternoon at 2 o'clock, at the parlors of Adams, Turner & Stevens Company. Burial will be in Mountain View cemetery. The deceased was 17 years of age. The family residence is No. 1083 Worcester avenue.

News has reached here of the death of Miss Harriett L. Tripp, at Hemet. Funeral services will be held in this city at the residence of Newton C. Smith, an uncle, at No. 288 Grant street, at 2:30 o'clock this afternoon. Miss Smith was well known here, and was active in the work for the West Side Congregational Church.

City Engineer Van Ornum and family left last night on a trip to Berkeley. After seeing the Stanford-Berkeley football game Van Ormun will go to Sacramento to attend the convention of municipalities.

C. A. Gillespie, recently manager of the local branch of the Edison Electric Company, has been detailed for the present for special work in Santa Barbara.

The Throop football team left here yesterday afternoon for San Diego, where it will play the Y.M.C.A. eleven this afternoon.

Hand-embroidered Irish linens at Columbia Dye Works.

Hotel Vista del Arroyo and bungalows. Pasadena.

See Phelps for fine wall paper.

Pictures framed at Wadsworth's.

TAKES COIN AS CLEW.

City Marshal of Redondo Uses an English Sovereign in Tracing Two Youths.

REDONDO, Nov. 6.—Justice Wells set the case of W. C. Parks and Cecil Munson, charged with highway robbery, for preliminary examination next Tuesday afternoon. G. W. Van Ness is the complainant. It is said both boys have confessed their guilt, not only of this, but of other robberies.

Young Parks is well known in this city, his parents having resided here for several years. His reputation has been above the average until recently.

City Marshal Stanchfield made the capture of the pair last Monday in Long Beach. At the outset he had as his clew an English gold sovereign to go upon. He began to follow up the young men shortly after the robbery and asserted that a number of small clews were developed, pointing to one of the boys, and through him to the other.

PROSPERITY BANQUET.

Chairman Burnett of the Chamber of Commerce has called a special meeting for tomorrow evening for the purpose of making plans for the proposed prosperity banquet of the association.

The dinner has been postponed for a number of reasons. The chief of these was the desire of a large number of prominent members of the chamber to hold the affair in the new restaurant which now approaches completion.

There are also hints that Chairman Burnett may have an announcement to make in connection with a line of steamers between this port and Japan.

Althouse Bros., real estate, 430 S. Broadway.

TROUBLE BREWING.

BEER-SELLERS MUST ANSWER.

NAPLES CAFE MANAGERS ARE TAKEN TO PASADENA.

Must Answer in Township Court Charge of Violating Liquor Law. Long Beach Finds Itself Outwitted by New City of Belmont Heights. Doctor Disappears.

LONG BEACH, Nov. 6.—At noon today Detectives Duni and Austin of the District Attorney's office visited the Pompeiian café and served warrants issued in a Pasadena township court against William Faber, manager, and Fred Hammer, charging them with a violation of the liquor law.

The café has a license from the Supervisors to sell liquor with bonafide meals, but complaints have been made recently that this provision was not being compiled with. Last Wednesday Maynard and Duni visited Naples, and, according to Duni, had no difficulty in being furnished beer without the formality of a meal. Faber and Hammer were taken to Pasadena, and arraigned before Justice Klamroth. They gave bonds to appear on the 16th inst.

The Pompeiian café is located in Naples precinct, which on Tuesday voted dry by a vote of 41 to 20.

CRAFTY BELMONTITES.

Long Beach finds itself once again the victim of the petty work of the new town of Belmont Heights, whose residents, however, claim that they are only paying back their older town in its own coin. When the suburban residents first sought to incorporate Long Beach took advantage of delays caused by wrong lines, and slipped in an annexation election, which not only appropriated the Belmont water front, but also took in a mile of the Naples boulevard, which had been provided for in the good roads bond election. Incidentally the city also ran its lines around the Alamitos school at Fourth and Junipero, which most of the Belmont children attend, knowing that when incorporated the new city must provide its own school facilities. Two weeks ago Belmont quietly called an election to annex a strip of territory on her northern boundaries extending to the Orange county line on the east and to Wilmington on the west, about a mile wide. There was a Long Beach howl when it was noticed that the new territory included the property of the Alamitos Water Company, which Long Beach is seeking to purchase as a municipal water plant. It also cut out from the benefits of the good roads bond fund a mile of the contemplated boulevard between Long Beach and Los Angeles. This morning the school board made the further discovery that the crafty Belmontites had run their lines around the five-acre schoolsite on Signal Hill, on which a new $25,000 building is being erected, for which bonds were voted in the spring. Most of the pupils attending this school live in Long Beach, and when the Belmont school district is created they will be interlopers, the same as Belmont children are in the Alamitos school. It is said there will be no question over school lines this year, as the tax levy has already been made for the district, but it leaves Long Beach without a school, and necessitates another bond issue.

WHERE'S THE DOCTOR?

Dr. Glass, an alleged electro-magnetic healer, left his rooms some time Monday or Tuesday. He has not returned, to the dismay of a dozen patients. Each says he paid from $10 to $50 in advance for "treatment." Today an army of collectors called, and was also sorry to hear of the "doctor's" disappearance.

The winter season is opening in Long Beach about a month earlier than expected, and hotels and rooming-houses are filling up rapidly.

Mabel D. Nixon, aged 33 years, died this morning, after a long illness. She leaves two sons. Deceased was a native of Iowa.

Wilshire, Westlake, or southwest property. See Althouse Bros., 430 S. Broadway.

CLAREMONT.

CLAREMONT, Nov. 6.—Rev. Dana Bartlett of the Bethlehem Mission, Los Angeles, addressed the Claremont Women's Union at the parish house of the Congregational Church, this afternoon, the particular topic being child labor. Mr. Bartlett also addressed the Pomona student body this morning, speaking in place of the usual Friday talk by President Gates at chapel. He dealt with the betterment of social and political conditions in this part of the State, especially in the city of Los Angeles. Mr. Bartlett showed that while much had already been accomplished, a great deal remained to be done along lines of reform.

EXTRA TROLLEY SERVICE FOR

Glendora and Monrovia.

A special car carrying The Times to points along the line will enter regular passenger service leaving Glendora at 6 a.m., Monrovia at 6:20 a.m. and arriving at Los Angeles at 7:30 a.m., affording patrons an opportunity to reach the city at an early hour.

WILSHIRE, Westlake or southwest property. See Althouse Bros., 430 S. Broadway.

BRIGHT.

ORDERS LIGHTS FOR NEW TRACTS.

POMONA KEEPS UP REPUTATION FOR DISPELLING DARK.

Also Considers Erection of Handsome Electroliers, Similar to Those on Three Main Streets of Los Angeles—Flinch Club Holds Party in Honor of Taft's Election.

POMONA, Nov. 6.—This city, which has the reputation of being one of the best lighted municipalities for its size in California, is growing so rapidly that the Trustees are having to do some rapid figuring in order to make the tax apportionment set apart for street lighting do ample duty. The streets of the new tracts that are being built up so fast here are coming in for attention as funds are available and lights have been ordered installed on the following streets in the northeast, northwest and south sections of the city: Bent and Piedmont streets from Bradford to Palomares streets, South Main and Thomas streets from Eighth street to Grand avenue, West Center street from Parcells street to Hamilton avenue, Pearl street from Palomares to Eleanor streets, Gibbs street from Bent to Piedmont streets and East Center street from Gibbs to Palomares streets. Trustee Midgley of the Lighting Committee is energetically working among the business men for the installation on Second street from Garey to Park avenues, of handsome electroliers, similar to those on Broadway in Los Angeles. An effort is being made to arrange for the sharing of the expenses among the business men, property owners and the city.

ENTERTAINS FACULTY.

President E. C. Bichowsky of the Pomona Valley Hospital Association pleasantly entertained the directors and faculty of the institution at his home on West Holt avenue last evening. There were present Drs. F. W. Thomas, G. W. Forester, S. F. Davis, C. G. Toland, J. K. Swindt, T. Hardy Smith and Messrs. Lobingier, Dole, Bichowsky, Curran and Lederer of the board of directors. All of the former members of the faculty have been reëlected, with the addition of Drs. F. E. Kenyon and Ella M. Huntington of this city and Dr. Savage of Chino. Dr. Frank Garcelon has been reëlected dean of the faculty.

BOTH ARE LARGER.

Pomona's total Republican vote this election was 969 for Taft, and it was 860 four years ago for Roosevelt. The Democratic vote was 263 for Parker four years ago, and last Tuesday it was 472 for Bryan. The local Democrats have therefore increased their vote here 209 during the past four years, while the Republican votes have increased 109.

RATIFICATION PARTY.

Dr. and Mrs. J. C. F. Cummins entertained the members of the Flinch Club and a few invited guests at their home on North Garey avenue last evening, the event being in the nature of a ratification party in honor of Taft's election. Patriotic decorations of red, white and blue were used, and pictures of the newly-elected President adorned the tally cards. After the game of the evening refreshments were served. Those present were: Messrs. and Mmes. J. A. Kennedy, W. A. Fox, F. E. Graham, W. B. Todd, Bruce Rice, Fred Ellsworth, F. L. Green, C. F. Schwan, George Miller, W. H. Poston, T. N. Nelson of Colorado, Mmes. Broughton, Toland and Forester.

Ramona Park. See Althouse Bros.

ORANGE OUTLOOK GOOD.

Manager of Covina Fruit Exchange Returns from East and Brings Encouraging Report.

COVINA, Nov. 6.—Manager D. Eyman Huff of the Covina Fruit Exchange and wife have returned from the extended trip which had its inception in the convention of growers and shippers in Kansas City. Mr. Huff is enthusiastic as to the prospects ahead for the whole country. With Taft safely elected, Mr. Huff is positive of an immediate change in business for the better throughout the United States. In speaking of the orange trade, he said:

"I found the jobbers in all cities markedly in favor of the handling of California oranges. They seem to be only too glad to get the navel, if it has good color and size, taking it every time in preference to the Florida fruit. Some very good Florida oranges are in the market now. The Northern California and the Florida output will continue to supply the Christmas trade, very few coming from Southern California."

While in the Southern States, Mr. Huff had opportunity to note the fact that an immense cotton crop is to be put on the market, in fact a banner crop. "The sale of a large cotton crop means the sale of oranges in those States," Mr. Huff stated.

MOTHERS AS GUESTS.

Delegates to Congress Now Meeting in Los Angeles Are Entertained at Venice.

VENICE, Nov. 6.—Delegates to the Mothers' Congress, which was in session at Los Angeles yesterday, were today the guests of the Pick and Shovel Club here, fifty-four being entertained at the Cosmos Clubhouse on the canal. The decorations were in red and white and covers were laid for more than 100. Mrs. George E. Sibley, president of the entertaining organization, welcomed the guests, while Mrs. J. G. McLean acted as toastmaster. On behalf of the Venetian management, Mrs. Abbot Kinney welcomed the visitors to the city and said the local club, with a motto of "the noblest work is the public good," was working in harmony with the city officials, teachers, school trustees and child-study circles along the lines adopted by the Mothers' Congress. Other speakers were Mrs. J. D. Gibbs, Mrs. H. C. Mayer, Mrs. M. Merry and Mrs. Katherine Wheat.

IS NOW REPUBLICAN.

As Result of Election Bet Santa Monica Democrat Now Belongs to Predominant Party.

SANTA MONICA, Nov. 6.—The election of Taft has made a good Republican out of E. Gamberi, a prominent resident of Santa Monica, who has voted the Democratic ticket ever since he has been old enough. The transformation was celebrated in gala fashion this afternoon before a large crowd of spectators. Gamberi and Deputy Game Warden Pritchard made a preëlection bet as to the outcome of the election. Gamberi was to become a Republican and give Pritchard a wheelbarrow ride if Taft secured the prize, and Pritchard was to forever after be a Democrat and give Gamberi a ride if victory perched over the Bryan colors. The payment of the bet was made on the streets of the city at 2 o'clock this afternoon. The Italian band played a dirge as the procession, headed by Mayor Dudley and police escort, moved through the streets.

In speaking of his wager Gamberi said he would in future be a Republican, although his Democratic friends were finding fault with him. "I am going to be with the majority," he said. "There must be something wrong with the Democratic party or principles when the people four times in succession refuse to elect their candidates. I will never vote another Democratic ticket. I would much rather have taken the ride myself today, but my word was at stake and today and henceforward I am a Republican."

There are to be two football games on the High School grounds here tomorrow afternoon. The We Boys team of this city is to engage the High School eleven from Long Beach, and the California Military Academy players will entertain the "prep" from Occidental College, Los Angeles.

D. W. Eaton, while at work on a roof in Irwin Heights this afternoon, fell to the ground and sustained injuries that resulted in bringing about paralysis from the waist down. The injured man was conveyed to the Santa Monica Bay Hospital, where it was discovered that three ribs had been fractured and that he had sustained spinal injuries. Mr. Eaton is 70 years of age.

STUDY LIGHTING PROBLEM.

Monrovia's Trustees May Install Municipal Plant—Lively Demand for Lots Since Election.

MONROVIA, Nov. 6.—It is not improbable that this city will install a lighting and power plant. A majority of the Trustees are convinced that money can be saved by operating a generating plant in connection with the pumping plant. The estimated cost of the necessary extensions is $25,000. Besides supplying the city with light and power it is believed domestic lighting could be furnished for 25 per cent. less than the present rate of the Edison company, which now receives from the city about $7000 a year.

A committee has been appointed to investigate conditions obtaining in Southern California cities which maintain light and power plants.

Water receipts for October amounted to $1300, a heavy increase over the same period in 1907, despite the September rains which eliminated the income from orchard irrigation. The increase is mainly due to a stricter enforcement of rate regulations.

One local result of Republican success on Tuesday is a very lively demand for homesites and the making of preparations to build costly homes. K. E. Lawrence and M. H. Best have purchased lots in the Oaks tract, and will at once erect residences costing $5000 each. Arthur J. Everest of South Pasadena has bought two lots on Highland View Place and will build a $7500 home, and George A. Newcomb of Long Beach is having plans drawn for a handsome home on Greystone avenue.

Vapo-Cresolene

(Established 1879)

An Inhalation for Whooping-Cough, Croup, Coughs, Colds, Catarrh, Bronchitis, Diphtheria.

Cresolene is a Boon to Asthmatics.

Does it not seem more effective to breathe in a remedy for diseases of the breathing organs than to take the remedy into the stomach?

Cresolene cures because the air, rendered strongly antiseptic, is carried over the diseased surface with every breath, giving prolonged and constant treatment. It is invaluable to mothers with small children.

For irritated throat there is nothing better than Cresolene Antiseptic Throat Tablets.

Send 2c in postage for sample bottle.

ALL DRUGGISTS.

Send postal for descriptive booklet.

Vapo-Cresolene Co. 180 Fulton Street, New York.

THE MARK OF GOOD CLOTHES KNOW US FOR BEST VALUES SINCE 1859

Specially Designed Stein-Bloch Clothes For Stout Men

IF you're heavy-set, and have experienced the stout man's difficulty in getting a well-fitting suit, we have a special word for you.

The Stein-Bloch people have solved your difficulty for you. Same way if you're tall and stout, or tall and thin—Stein-Bloch designers have had you in mind, too.

We have these good clothes in sizes especially designed to fit men who are not "regular" in figure.

These special sizes—together with the extra attention our own clever tailors will give you—mean that we can fit you perfectly in a Stein-Bloch Suit.

In addition to perfect fit—the thing most in your mind—you'll get Stein-Bloch quality besides.

This means stylish clothes, serviceable clothes—clothes that will fit and stay fitted—satisfy you in every way through a season's honest wear.

Every line in Stein-Bloch Clothes is the work of an artist—a designer of proven talent, who knows how to put style and grace into men's clothes.

Comparison will prove this to your satisfaction—a glance almost, will show you.

But the strongest evidence of Stein-Bloch superiority is in service. Get fitted in one of these splendid suits. Wear it. We guarantee satisfaction.

If you don't find it, bring back the garments and get your money.

It will be ready for you—without argument.

Stein-Bloch Suits and Overcoats, $20, $25, $30, $35—up to $55.

Harris & Frank (INC.)
Leading Clothiers
437-439-441-443 South Spring
Between Fourth and Fifth Streets.

We Fill Mail Orders

DESMOND'S
Cor. Third and Spring Streets, Douglas Building

MEN'S SHIRTS
Broken Lines

Today While They Last — 75 cts. — Today While They Last

Regular $3.00, $2.50 and $2.00 Values

Today will be our FINAL CLEANUP ON MEN'S WHITE AND COLORED SHIRTS. We've added several more extra values to the line. We have all sizes from 14 to 18. This is our most successful shirt sale. SPECIAL BARGAINS TODAY IN HOSIERY, NECKWEAR and FANCY VESTS.

25 Per Cent. Off Today on Men's Underwear

OPEN UNTIL 10 P.M. This means EVERYTHING in THE HOUSE EXCEPT Dr. Jaegers and Diemel --Linen—Mesh. OPEN UNTIL 10 P.M.

18 HOURS
TO
Phoenix, Arizona
Territorial Fair
Round Trip, $19.65
Tickets Sold Nov. 7, 8, 9
Return Limit Nov. 16, 1908
Leave Los Angeles 1:00 p. m. Today
Arrive Phoenix 7:00 a. m. Tomorrow
Reduced Rates from all Southern California Points South and East of Los Angeles
Southern Pacific
TICKET OFFICES:
600 S. Spring St., Cor. 6th
Arcade Station, 5th and Central Ave.

SOUTHERN PACIFIC — SUNSET ROUTE

BRADFORD'S CREAM BREAD
BRADFORD BAKING CO.
115 NORTH DALY STREET

Ideal Steam Cookers
Canfield Hardware Co.
537-539 So. Broadway.

The House of Biehl
Importing Tailors
Cor. Third and Hill Streets

MULLEN & BLUE CLOTHING CO.
CORNER SPRING AND FIRST

The Quality Store
Established over a quarter of a century

Largest and finest store
Dinner Se
in Southern California
Parmelee-Dohrmann
436-44 South Broadway

NEW FALL SUITS
Men's hand-tailored clothes
$20, $25. Why pay more?
Loomans
120-131-133 S. SPRING

Slope-Werner "Elastic Bookcase"
California Furniture Co.
Broadway, 638-640

Insist on Getting Malthoid Roofing
Made in California. Ask for it.
For new or old roofs.
THE PARAFFINE PAINT CO.
518-519 Security Bldg.
313 N. Los Angeles St.
Both phones

...R & YEARS
NOW
...ble
...Valley

...D'S
...Building
...TS

Today
While They Last

...0 Values
...HITE AND COL-
...lues to the line.
...successful shirt
...ECKWEAR and

...Underwear
OPEN UNTIL
10 P.M.

...House of Biehl
...porting Tailors
...ird and Hill Streets

...ILLEN & BLUE
...LOTHING CO.
...SPRING AND FIRST
...e Quality Sto
...ldest over a quarter of a
...rgest and finest stock of
...nner Se
...n Southern California.
...elee-Dohrmann
...6-44 South Broadway

...W FALL SUI
...hand-tailored clothes
...s. Why pay more?
...romanes
...131-133 S. SPRING

...Globe-Werni
...nic Bookcase
...ia Furniture Co
...dway, 630-64

...ist on Getti
...lthoid Roofi
...California. Ask you
...or old roofs.
...RAFFINE PAINT CO.
...Security Bldg.
...13 N. Los Angeles St.
...Both phones.

Newsy Happenings South of the Tehachepi.

CLOSE SHAVE.

WOMAN SAVED BY CURIOSITY.

LEAVES ROOM TO SEE HAT AS STOVE BLOWS UP.

Stick of Dynamite Explodes While Housewife Feasts Her Eyes on Dazzling Vision of Millinery Loveli-ness—San Bernardino Folk Plan Big Round-up of Wild Game.

SAN BERNARDINO, Nov. 6.—Mrs. ...ng Lancaster, who lives near here, ...d her life to her woman's curiosity. ...d Tuesday morning she was at-...ted from her cooking to take a sec-...nd look at a lady in a brand-new ...ummer" hat, but a moment before ...e stove exploded.

...n investigation disclosed that one ...f the children, of 3 years, had found a ...ck of dynamite, and thrust it into ...e hole in one of the sticks of ...ding wood. The child confessed to ...ther, not realising that the little ...ick paper was really a high explo-...ve.

...Tuesday morning she and her two ...ldren were in their cabin alone, her ...sband, John P. Lancaster, having ...ne to town to cast his vote. The ...dy had just placed several sticks of ...od in the small stove, when an au-...mobile, occupied by a woman and a ...n, stopped by the door.

...rs. Lancaster caught a fleeting ...mpse of the woman, and her new-...shion hat, and hurrying to the door, ...ung it out. An instant later the stove ...ent up, crashing though the side of ...e cabin. Had Mrs. Lancaster not ...ened to the door she would certainly ...ve been killed outright.

...he automobilists, Capt. Robert ...ead and his wife, attracted by the ...ise of the explosion, returned to ...e cabin to find the miner's wife ...ainly fighting the flames, which had ...ready burned the wrecked stove. They ...lped her, and between them the ...re was saved.

...rs. Lancaster explained how she ...d been attracted from certain death, ...d Capt. Head suggested that per-...ps the miner's wife would not mind ...ving the hat as a souvenir of her ...rtainly escape. Mrs. Head insisted, ...d the woman took the hat gladly.

ROUND-UP PLANNED.

...A large number of San Bernardino ...n are going to Beaumont Friday, ...e 13th inst., to take part in a wild ...imal round-up, which is being ...ganized there by the Beaumont round-...ub.

...It is reported that rabbits, lynx, ...ildcats and the bob-tail cat have ...creased in that section, and have ...come a nuisance. The round-up ...s to draw the animals for miles ...to a stockade.

SEND BODY HOME.

...The remains of Miss Lucy Parish, ...ho died yesterday morning of pneu-...onia, were shipped today to her old ...me in North Carolina. Miss Parish ...as a professional nurse, and had been ...ere about eighteen months. ...Her brother, G. E. Parish, is connected ...ith the Los Angeles police depart-...ent. He was in town today, arrang-...ing for shipment of the remains.

FINED FOR KILLING HORSE.

...Owner Says He Shot Animal by Mistake—Pure Food Inspector Appointed.

...SANTA ANA, Nov. 6.—Tony Rod-...iguez, keeper of the Decoy Gun Club ...n Newport, paid the county a fine of ...$25 today for killing a horse belonging ...to Jesse Gothart of Westminster. Lo-...uis Corbett and B. Poyet were hunt-...ing in a pasture adjoining the gun ...club, and to scare them away Rod-...riguez shot over their head. One of ...the 38-9 bullets passed through ...Rodriguez's defense was ...he had no intent to kill the ani-...mal.

FOOD INSPECTOR.

...The Board of Supervisors has ap-...pointed Constable Sid Smithwick as ...food inspector for this county. His ...remuneration is fixed at $2 a day and ...fees while actually employed. The ...appointment was made at the request ...of Assemblyman Davis, who has started ...a campaign to enforce the new State ...food law.

SCHOOL LECTURES.

...Prof. F. Mitchell, County Superinten-...dent of Schools, has arranged for lec-...tures by a number of well-known ed-...ucators at the Orange County Teachers' ...Institute, to be held here December ...17 and 18.

...Among the educators who will be ...here are: E. P. Cubberly, head of the ...education department of Stanford ...University; Mark Keppel, Superinten-...dent of Schools of Los Angeles county; ...Isabel French, instructor in kin-...dergarten work, Los Angeles Normal; ...Beatrice Patton, critic teacher, ...Los Angeles Normal; Dr. Lewis M. ...Terman, head of child study and peda-...gogy, Los Angeles Normal; Robert C. ...Clothier, secretary of the Southern Cali-...fornia Peace Conference; Richard G. ...Boone.

SONG ALSO.

...Will Hall, a local groceryman, made ...a wheelbarrow bet on Bryan, and ...Tuesday evening at 7:30 o'clock he ...started the motive power for a wheel-...barrow in which G. E. Liebig, a fur-...niture dealer, will be the passenger, ...on a trip along the principal street, ...so as to entertain the crowd with ...song and a song.

CITY FATHERS WAVER.

...Board of Trustees at Elsinore Show ...Signs of Reconsidering Assess-...ment Question.

...ELSINORE, Nov. 6.—At last night's ...meeting of the Trustees, C. S. Trapha-...gen stated that the City Tax Collector ...was to pay to James Balfour the difference ...between the $300 and $300 rate of as-...sessment while this year.

...Mr. Balfour had told the board, when it ...refused to pay a resolution to the ...effect that it would hear from ...him in the Superior Court, and ...that all arrangements to start ...the case stood at the time that he ...objected to paying what was right, ...but refused to a raise from a $400 ...rate for the year before to an $800 rate ...this year.

...Gifts were presented by George ...Stanley for bookcase and table ...for the Library, $14; lumber ...$6.64; putting roof on ...tool house in park, $34. Tillie is of ...Merrifield & Tillie. Merri-...field is a member of the Board of ...Trustees.

LIBRARY MEETING.

...A meeting of the library board ...has been decided to order ...books soon. There are at ...present 3,000.

...The Aid Society of the Meth-...odist church have decided to hold a ...Bazaar in Bank Hall Thanksgiving ...week. Meetings of the society will ...be held Wednesday at the home ...of Mrs. P. Strang, on Peck ...street.

...The Ladies' Aid So-ciety of the Presbyetrian Church was held at the church, and it was decided to give a sunflower dinner, December 10, at the Bank Hall, when the ladies will also hold their Christmas sale.

J. C. Ramsdale returned yesterday from Riverside, where his family is spending the winer.

SWEET POTATOES SPOTTED.

Placentia Man Finds Fungus Established in Soil—Professor's Report Confirms Statement.

ANAHEIM, Nov. 6.—Two weeks ago O. H. Schumacher of Placentia discovered that a number of sweet potatoes were badly spotted in many parts of his ten-acre potato "patch." He mailed some of the spotted potatoes to Prof. Ramsey of the patological station at Whittier and has received a letter which states that the potatoes are affected with what, in the Southern States, is called "black rot," and that the disease is caused by a fungus. Prof. Ramsey says the only known remedy, where the fungus has been established in the soil, is to quit growing sweet potatoes and rotate a crop for a few years to allow the fungus to die out. He also says the disease may be of general occurrence, although it is the first time it has been brought to his attention. Prof. E. B. Babcock of the State University at Berkeley, has written for samples of the spotted potatoes.

W. S. Taylor has returned from Beatty, Nev.

C. E. Jones has returned from Victorville.

The death is announced of Mrs. E. H. Wallop, at the age of 60 years. She was one of the best-known residents in this part of the county, having resided in Anaheim since 1883. She was a member of the Eastern Star.

WATERY DEAL.

DESIRE TO BUY CANAL SYSTEM.

IMPERIAL VALLEY SETTLERS WILL MAKE OFFER.

Committee of Stockholders of Company Number One Will Confer With Officials of California Development Company at Calexico Today—El Centro Brevities.

EL CENTRO, Nov. 6.—A committee from the stockholders of Water Company Number One will visit Calexico tomorrow to confer with officials of the California Development Company relative to the latter company selling to the settlers of Imperial Valley the general canal system, which delivers the waters of the Colorado River to this country.

The Southern Pacific Railway Company has ordered the discontinuance of work on the extensions of the system and construction of new work at the headgates, etc. A large amount of work is being finished. This includes the strengthening of the Alamo wasteway, at a cost of $20,000; the extension of the canals to the district north of Brawley, at a cost of $12,000; construction of deliveries, etc., in Water District Number Six, at a cost of $1000; gathering data for the purpose of doubling the capacity of the Encina Canal, on the Mexican side of the boundary line, at a cost of $500. This enlargement will cost approximately $25,000.

RECLAMATION SERVICE WANTED

The Supervisors of Imperial county yesterday adopted a resolution asking the Secretary of the Interior to make a survey of the proposed high line canal from Laguna Dam to the Imperial Valley, and to make an estimate of the cost of building such a canal under the supervision of the Reclamation Service. It is proposed to build this canal by home labor, the government issuing scrip for labor that can be applied to the payment on land entries when the district is thrown open for settlement. Over 200,000 acres would be reclaimed that now lie above the canals of the California Development Company's system. The land lies to the east side of Imperial Valley, above sea level.

SEWER SYSTEM SOON.

Actual work on the construction of El Centro's $40,000 septic system will be in progress before the close of the year. The municipal bond issue of $40,000 is to be sold December 8, and the contracts for construction of the sewer system are to be awarded December 10.

VALLEY BRIEFS.

Wilbur Hall, formerly a writer on the Los Angeles daily papers, but now a rancher of Imperial Valley, near Holtville, has been awarded fifth prize in the short story contest of the Sunset Magazine. He gets $150 for the manuscript.

Imperial school district trustees yesterday decided to open a new school to accommodate the children of the Mesquite Lake district. A tent house is to be constructed for the school, which will open the 16th inst.

The Supervisors have adopted an ordinance regulating the locating of apiaries. They must be at least 200 feet from any highway, and 100 feet from any property line.

The Holton Interurban Railroad, between here and Holtville, is to have another gasoline motor car for the increasing passenger traffic. The railroad bridge across the Alamo River was completed this week. It has been accepted by the Southern Pacific Railroad for the use of its standard rolling stock, so that transfer to the cars of the Interurban Company will be avoided hereafter when special trains visit the valley towns.

EXPRESSIVE.

TAFT TELEGRAM ONE WORD ONLY.

MESSAGE TO RELATIVE IS BRIEF, BUT HAPPY.

"Shake," Wires the President-elect to His Sister at Dehesa—Tacks Placed in Road by Mexicans Prevent Two San Diego Autoists from Voting.

SAN DIEGO, Nov. 6.—A telegram received here yesterday from President-elect Taft contained the single word, "Shake." It was addressed to his sister, Mrs. Mary Edwards, who is now at the ranch of Immigration Inspector H. H. Weddle, at Dehesa, thirty-two miles from this city. Mrs. Edwards was a resident of this city and vicinity for a number of years. She is the wife of W. A. Edwards, who formerly conducted a sanatorium here, but is now a resident of Los Angeles.

AUTOISTS, BEWARE.

J. A. Rice and J. L. McMurtrie, local realty dealers, each failed to vote for Taft, although they would have done so had they not been stuck in the sand and met other obstructions of Lower California in an automobile until Wednesday afternoon. They say they were victims of Mexican avarice. They went to the ranch of E. S. Babcock, thirty miles beyond Ensenada, and were successful in bagging quail. On the return they discovered that in the town of Ensenada and for a considerable distance this side, the roadway was covered with tacks, which caused frequent punctures. They say the tacks are placed in the road by Mexicans.

SECURE SPECIAL TRAIN.

San Diego business men are planning to send a large delegation to Los Angeles to attend the meeting of the Counties Committee of the California Promotion Society. A special train will be run over the Santa Fé, provided more than 100 tickets are sold. A committee composed of C. P. Douglas, C. W. Oesting and L. J. Doyle is now securing the promise of citizens to attend the meeting. The Chamber of Commerce has issued a circular letter calling attention to the importance of the meeting, which is set for next Saturday at the Alexandria Hotel, and a delegation of 200 from this city is urged.

BROODED OVER MONEY.

The Coroner's investigation of the suicide of Mrs. Josefa Osuna at Del Mar resulted in the discovery that the family is financially embarrassed. It is thought the woman brooded over this until she decided to take her life. The funeral service will take place at the Osuna home tomorrow morning. The remains will be brought to the Catholic Cemetery here for burial.

Althouse Bros. for modern homes.

IMPROVEMENTS.

BOND ELECTION IS ADVOCATED.

CORONA ENGINEER SUBMITS FIGURES TO TRUSTEES.

Sum Required to Install Sewer System and Fix up Badly Washed City Streets—Demand for Houses and Apartments by Newcomers Exceeds the Supply.

CORONA, Nov. 6.—The City Engineer has submitted figures to the Trustees showing a $90,000 bond election would be required to install a sewer system and improve badly washed city streets. Seventy-five thousand dollars would fix the streets, while $15,000 would give sewer mains and septic tanks. A sewer farm, electric purifiers and a more extensive sewer system inside the circle would require $50,000.

The Trustees have changed their night of meeting from Wednesday to Tuesday.

G. H. Guernsey has sold his eight-room two-story house and one lot on Sheridan street to George Walker for $1700.

Fred S. Alden has bought a five-room cottage and one lot on Victoria street of Charles Watson for $1200.

HOUSES IN DEMAND.

Incoming tourists and settlers are demanding houses and furnished rooms faster than they can be supplied, despite the many new houses going up.

Edward Tuthill has exchanged his cottage home with three lots for eighteen acres of alfalfa land on Magnolia avenue, owned by Joseph Clapp. A well goes with the land and a pumping plant will be installed.

In the same vicinity Thomas Rude has bought an eighteen-acre tract of alfalfa land from the Riverside Land and Water Company. Northwest of town the Vejar piece of 115 acres of alfalfa land has been sold to Edward Bonfoey.

FOURTH WELL.

Albert Le Gaye has put down his fourth well on his alfalfa holdings northeast of town.

Twenty additional paving cutters are needed in Corona.

The Alden Hotel has been sold to N. G. Matheny, late of Seattle, who takes a one-year lease of the building from Frank W. Alden.

Mrs. W. H. Jameson and mother, Mrs. E. L. S. Joy, have returned from a trip to the Atlantic Coast.

Earla Fuller sustained a broken arm yesterday by a fall from a hay wagon.

Charles Watson and wife left today for Waverly, Va., their former home.

ANOTHER BRYANITE STUNG.

Riverside Mail Pushes Grinning Follower of Taft About in a Wheelbarrow

RIVERSIDE, Nov. 6.—With a Taft smile on his face, Robert Brown rode the length of Main street and back in a wheelbarrow, yesterday afternoon. He was pushed by Britt MacDonald, a local tamale man, who made a wager before election that Bryan would win.

MacDonald's faith in the "Peerless One" was so strong that a few days ago he confidently entered into a wheelbarrow bet with Brown, agreeing in the event of a Republican victory to give the latter a ride up and down Main street, at the hour of day when the crowds were largest.

Brown wisely took up the wager and agreed to propel the barrow if Bryan won. The parade attracted much comment on the street, Brown blowing an automobile horn continuously and MacDonald manfully carrying out the conditions of his bet under a running fire of advice from the bystanders.

WILL LAY CORNER-STONE.

The corner-stone of the new First Baptist Church building will be laid Sunday afternoon, with a fitting programme.

Rev. G. M. Anderson, vice-president of the City Ministerial Union, will bring greetings from the other churches and D. C. Twogood, one of the charter members of the church, and the senior deacon, will lay the stone. The edifice is to cost about $25,000, and is to be completed early next year.

HEMET.

HEMET, Nov. 6.—The total number of votes polled Tuesday was 329, of which 167 were Republican, 53 Democrat, 33 Prohibition, 74 Socialist, and 2 Independent. General satisfaction prevails over the result.

Miss Harriet Tripp, daughter of Mrs. Z. S. Tripp of Pasadena, died Tuesday night at the residence of her aunt, Dr. Smith, on Park Hill Drive. The funeral was held yesterday morning. The remains were taken to Pasadena.

CARD CLUB MEETING.

There will be a meeting of the Acacia Card Club Wednesday afternoon at 2 o'clock in Masonic Hall, Figueroa and Pico streets, and all members of the O.E.S. and their friends will be made welcome.

A SURGICAL OPERATION

If there is any one thing that a woman dreads more than another it is a surgical operation.

We can state without fear of a contradiction that there are hundreds, yes, thousands, of operations performed upon women in our hospitals which are entirely unnecessary and many have been avoided by

LYDIA E. PINKHAM'S VEGETABLE COMPOUND

For proof of this statement read the following letters.

Mrs. Barbara Base, of Kingman, Kansas, writes to Mrs. Pinkham:

"For eight years I suffered from the most severe form of female troubles and was told that an operation was my only hope of recovery. I wrote Mrs. Pinkham for advice, and took Lydia E. Pinkham's Vegetable Compound, and it has saved my life and made me a well woman."

Mrs. Arthur R. House, of Church Road, Moorestown, N. J., writes:

"I feel it is my duty to let people know what Lydia E. Pinkham's Vegetable Compound has done for me. I suffered from female troubles, and last March my physician decided that an operation was necessary. My husband objected, and urged me to try Lydia E. Pinkham's Vegetable Compound, and to-day I am well and strong."

FACTS FOR SICK WOMEN.

For thirty years Lydia E. Pinkham's Vegetable Compound, made from roots and herbs, has been the standard remedy for female ills, and has positively cured thousands of women who have been troubled with displacements, inflammation, ulceration, fibroid tumors, irregularities, periodic pains, and backache.

Mrs. Pinkham invites all sick women to write her for advice. She has guided thousands to health. Address, Lynn, Mass.

First And Best | Bullock's Broadway at Seventh | Either Phone Ex. 1500

$22.50 to $25 Suits and Dresses at **$16.45**

Silk and filet net dresses in one and two piece styles—plain colors and stripes; stylishly made and trimmed. Values to $35. Special today $16.45.

Cloth and silk suits that have sold as high as $39.50 for today only $16.45. White and hairline serges—Colored Panamas—mixed Suitings—plain taffetas and rajahs made up in the smartest, snappiest models that are in demand right now—See them on the second floor today—$16.45.

$4.00 and $5.00 Silk Kimonos **$2.95**

Genuine Japanese Silk Kimonos, short styles, values to $5.00—$2.95.

$1.25 and $1.50 Lawn Waists at **85c**

White and colored lawn waists in both elaborate and plain tailored styles—Both long and short styles. Second floor today—85c.

Big Shipment New Perrin's Gloves Here

Soft, perfect skins, cut and designed in masterly fashion to hug the hand comfortably without a wrinkle.

The world's finest gloves at Bullock's, California's Finest Store.

1-Clasp English Tan Capes, $1.50. Superb walking gloves.
8-Button Capes at.....$3.00 12-Button Capes at.....$3.50
Both with gussetted arms.

Dr. C. H. White
453½ S. Spring St., Cor. Fifth
Los Angeles, Cal.

I Cure Piles

Without an Operation and Without Pain

Piles may be alleviated by washes, salves or cones, but never cured. The knife will cure you, but you may not desire a surgical operation.

With my treatment an operation is absolutely unnecessary.

I use no knife or surgical instrument, but dissolve the piles without pain, inconvenience or detention from business. My dissolvent method is absolute in its results.

Most cases of constipation are the result of some form of trouble in the lower bowel which serves to dry the bowel contents. By removing the cause I cure permanently cases of constipation.

I have cured hundreds of Los Angeles people and can cure you. Let me examine you free of charge and determine exactly what your affliction is.

Steamships.

"MOLTKE" ORIENT CRUISE

The Hamburg-American Line's well-known cruising steamer will again make a cruise to Spain, the Mediterranean, and the Orient; leaves New York, January 28, 1909.

DURATION, 80 DAYS. COST, $300 UPWARDS.

20th Annual Orient Cruise

Also other cruises to the West Indies, etc. Tours in Egypt and the Holy Land.

Send for Illustrated Booklet

Hamburg-American Line

908 Market St., San Francisco, or Hugh B. Rice Co., 609 So. Spring St. and local agents, Los Angeles.

North-German Lloyd

Fast Express Service

PLYMOUTH—CHERBOURG—BREMEN—10 a.m.
Kaiser Wm. d. Gr. Nov. 17 | Kaiser Wm. II....Dec. 8
Cecilie .....Nov. 26 | Kaiser Wm. d. Gr...Jan. 1

Twin-Screw Passenger Service

BREMEN DIRECT—10 A.M.
K. Albert.....Nov. 19 | Gr. Kurfurst..Dec. 3
Friedrich d.Gr..Nov. 26 | Main .....Dec. 10
*Calls at Plymouth and Cherbourg.

Mediterranean Service

GIBRALTAR—NAPLES—GENOA, AT 2 A.M.
Barbarossa.....Nov. 21 | Barbarossa.....Jan. 4
P. Irene.....Dec. 9 | K. Luise.....Jan. 16

North German Lloyd Travelers' Checks

Goldich & Co., No. 5 B'dw'y, New York

Robert Capelle, 250 Powell st., San Francisco, Cal., or Hugh B. Rice Co., 609 S. Spring st., Lehman's S.S. Agency, 248 Spring st., Los Angeles, Cal.

Europe, Honolulu, Japan, China Steamship Tickets

issued to and from all parts of the world.

First Class "Around the World" Tours $525. Send for Literature

GERMAN-AMERICAN SAFE DEPOSIT CO.

Basement Union Trust Building. Spring and Fourth Streets.

Hamburg-American

LONDON—PARIS—HAMBURG

Bluecher.....Nov. 14 | Pres. Grant....Nov. 28
Amerika .....Nov. 21 | Pennsylvania...Dec. 5

GIBRALTAR—NAPLES—GENOA

S.S. Pres. Lincoln (via Azores).....Nov. 24
S.S. Moltke ....Dec. 5, Jan. 26 (special cruise)
S.S. Hamburg .....Jan. 5, Feb. 16
S.S. Deutschland to Italy in 6 days....Feb. 6

HAMBURG-AMERICAN LINE
908 Market St., San Francisco, or Hugh B. Rice Co., Agents.
609 So. Spring St., Los Angeles.

The Oldest Steamship Office in Los Angeles. Established 1885.

Hugh B. Rice Co.

609 SOUTH SPRING ST.

Low Rates.

Agents for All Lines.

Toys

Beeman & Hendee

447 S. Broadway

OLDEST IN YEARS—HIGHEST IN HONORS
MOST WIDELY USED

Baker's Cocoa

A good housekeeper says: "All the early years of my life were spent in the tropics of India; and in the many English and American homes with which I was familiar Baker's Cocoa was almost universally used. Since coming to this country I have experimented with other makes, but have put them all aside for Baker's, which seems so much more acceptable."

Walter Baker & Co. Ltd.

Established 1780 Dorchester, Mass.

Registered U.S. Pat. Off.

Sunset Magazine

Now On Sale | November | Fifteen Cents

The Return of San Francisco	With 16 pages of colored illustrations showing how San Francisco is rapidly moving down town again. By Earle Walcott, author of "Blindfolded."
The Tale of the Scarlet Butterflies	One of Beatrice Grimshaw's best stories of Vaiti, that fascinating woman of the South Seas.
Modern Fiji	The commercial civilization of a lovely land where the cannibal has become a tradition. By Oscar L. Triggs, late of the University of Chicago. Illustrated profusely with fine photographs.
Game Birds of the Pacific	A timely paper on the bay and sea ducks of this region. By H. T. Payne, former president of the California Game and Fish Protective Association.
Lin McLean	Owen Wister's strong story of a Western cow-puncher.
Rugby, 1908	The game as it is on the Pacific Coast, with photographs of the captains of the California and Stanford fifteens. By Wm. Unmack.
The Pearl	A notable poem of the South Seas. By Henry Anderson Lafler.
Poems and Stories	All of the Far West and the lands of the Pacific.

BUSINESS. Barometer of the Markets—Financial—Commercial.

FINANCIAL.

OFFICE OF THE TIMES,
Los Angeles, Nov. 7, 1908.

BANK CLEARINGS. Bank clearings yesterday were $1,948,279.87. For the corresponding day of 1907, $1,468,216.81; for the same day of 1906, $2,265,127.02.

Monday	$1,748,302.46
Tuesday	Holiday
Wednesday	2,437,469.37
Thursday	2,170,934.28
Friday	1,948,279.87
Total	$8,314,478.11
Same time, 1907	7,713,509.39
Same time, 1906	12,457,314.09

Following are the live quotations on general and mining securities listed on the Los Angeles Stock Exchange, ground floor, I. W. Hellman building, Fourth and Main streets, for yesterday's session of the exchange:

OIL STOCKS.

	Bid.	Asked.
Amalgamated Oil	$72.00	$85.00
Associated Oil	36.87½	37.37½
Central	.90	1.00
Columbia	.97	.98¼
Continental	.18	....
Elk Consolidated Oil Co.	.05	.09
Globe	.10	.12½
Mexican Petroleum	1.28	1.35
Olinda Oil Co.	.18	.18¼
Perseus Oil Co.	....	.45
Pinal Oil Co.	....	14.00
Reed Crude	.19¼	....
Rice Ranch Oil Co.	.62½	....
Union	84.12½	85.00
Union Provident Co.	83.00	85.00
United Petroleum	85.25	87.00
Western Union	78.00	90.00

BANK STOCKS.

	Bid.	Asked.
American National	$115.00	$120.00
American Savings Bank	125.00	155.00
Bank of Los Angeles	....	110.00
Bank of So. California	....	135.00
Broadway Bank & Trust	130.00	....
California Savings Bank	....	135.00
Central National Bank	140.00	....
Citizens' National	210.00	225.00
Commercial National	125.00	150.00
Farmers' & Mer. Nat'l	250.00	300.00
First National	400.00	420.00
German-American Savings	280.00	295.00
Home Savings Bk. of L. A.	100.00	110.00
Merchants' National	435.00	....
National Bank of Cal.	160.00	200.00
National Bank of Com.	....	119.50
Security Savings Bank	260.00	300.00
The Southern Trust Co.	65.00	70.00

BONDS.

(Prices include accrued interest.)

	Bid.	Asked.
Associated Oil Co.	85¾	87¼
California Pacific Railway	92½	99
Corona City Water Co.	....	95
Corona Power & W. Co.	....	95
Cucamonga Water Co.	....	100
Edison Electric Co., 1s R.	99½	101½
Ed. Electric Co., old issue	99½	105
Home Telephone Co.	80½	90
Home Tel. Co., 1st Refg.	69½	....
L. A. Railway Co.	....	110
L. A. Traction Co. 6s	103	109
L. A. Traction Co. 5s	100	105
Mission Trans. & R. Co.	92	....
Mt. Lowe Railway	....	90
Pacific Electric Ry. Co.	104	108
Pacific Light & Power Co.	90	100
Pasadena H. T. & T. Co.	70	79
Pomona Con. Water Co.	....	98
Riverside H. T. & T. Co.	....	67
Riverside L. & F. Co.	....	95
S. Monica H. T. & T. Co.	....	80
San Diego H. T. & T. Co.	83	....
Santa Barbara Elec. Ry.	....	95
Temescal Water Co.	96	103
United Elec. G. & P. Co.	92½	....
Union Transportation Co.	89¼	91
U. S. L. D. T. & T. Co.	....	80
Visalia Water Co.	....	100
Whittier H. T. & T. Co.	....	90

INDUSTRIAL AND PUBLIC UTILITIES.

	Bid	Asked.
Cal. Portland Cement Co.	$50.00	....
California Hospital	60.00	....
Edison Electric pfd.	78.50	$81.00
Edison Electric com.	59.50	61.00
Home Telephone pfd.	48.50	49.00
Home Telephone com.	10.00	....
L. A. Athletic Club	....	10.00
L. A. Brewing Co.	....	130.00
Occidental Life Ins. Co.	....	150.00
Pasadena H. T. & T. Co.	....	40.00
Riverside H. T. & T. Co.	....	40.00
San Diego H. T. & T. Co.	....	37.00
S. Monica B. H. T. pfd.	....	40.00
Seaside Water Co.	....	75.00
Title G. & Trust Co. pfd.	187.50	200.00
Title G. & Trust Co. pfd.	135.00	100.00
Title I. & Trust Co. com.	135.00	160.00
Title I. & Trust, Ser. C.	135.00	160.00
U. S. L. D. T. & T. pfd.	....	45.00
Union Trust Co.	....	42.00
Whittier H. T. & T. Co.	....	95.00

SALES: 42 Associated Oil at 37.00@38.00; 10 Home Telephone preferred at 48.75; 8000 Olinda Land at 18⅛.

SALES—Off board: 69 Associated Oil at 37.00; five $1000 bonds Riverside Home Telephone Company at 66¼; 10 $1000 Associated Oil at 85½; 3 $1000 Los Angeles-Pacific first Con. bonds at 102¼; 8 $1000 Los Angeles Railway bonds at 108.

MINING STOCKS.

CALIFORNIA.

	Bid.	Asked.
Greenwater District—		
Clark Copper Co.	.07½	....
Miscellaneous—		
California Hills M. Co.	.10¾	.11¾
Consolidated Mines Co.	.02¾	.03½

NEVADA.

	Bid.	Asked.
Johnnie District, Nye county—		
Johnnie Con. G. M. Co.	.01½	.01¾
Searchlight District—		
New Era	.01½	....
Nevada Searchlight	.00¾	.01
Quartette	....	10.50
Searchlight M. & M. Co.	....	1.00
Searchlight Parallel	.03	.05
Searchlight Western	....	.06¼

SALES: 3000 California Hills at 10¾@10¾; 2000 do. at 11, B. 60.

THE MARKETS.

LOCAL PRODUCE MARKET.

Street selling yesterday morning was excellent, but there was very little doing on the Produce Exchange. The banana market was again in the throes of changing prices. The independents up to the present have been making good in so far as receiving regular shipments go, but they are having some trouble in moving their stock on account of the superabundance of the fruit. Prices, which have been fairly steady from 3½ to 4½ cents, slumped to 3 cents, and wagon after wagon was loaded up for peddlers. Another good sized shipment of Yuma navels was received and prices declined to $5 a box flat. Tangerines from the same district were included in arrivals, and they remained at $2 a box.

Egg arrivals were 36 cases of local stock. There were few offerings of these and the price was very firm. The eastern storage market was active on the outside, but there was no sales on 'change. Eastern to arrive were apparently plentiful from numerous offerings.

Butter receipts were 13,403 pounds. There were no changes in the general situation. Local creamery firsts and extras were the only varieties placed on sale.

Only 25 pounds of cheese were reported in. Northern fresh was affected in so far as it strengthened the former weakness in quotations. There were offerings of domestic Swiss, eastern singles and longhorns.

Potato receipts were 3230 sacks. The potatoes most in call were Lompocs. Highlands were well offered, but there was little fancy stock of this or any other variety obtainable.

Onion receipts were 707 sacks and contained some of the first heavy arrivals from the North. Coachella onions are also beginning to arrive.

Bean receipts were 1006 sacks. Lady Washingtons and small whites were the offerings of the largest size. There were few sales of beans since the shipments here are pretty evenly distributed among the dealers at the present time.

Sweet potato receipts were 178 sacks. They moved slowly.

With 9308 boxes of apples on the arrival list there was little chance for a better market on the product. Hoovers, Permains and Ganos were the apples which had the chief demand of the day.

The call for fish was heavy and there was not sufficient of the larger ocean fish to go around. Small pan fish were more plentiful. Salmon is again beginning to arrive in fair quantity, with the opening of the season on the Columbia River. Carp from San Francisco were plentiful.

Prices Current.

EGGS — Fresh California ranch, candied, selected, 45@48; fresh ranch, local, case count, 42; eastern, fresh, 25@39; eastern, storage, 27@28.

BUTTER—Creamery, extras, 67½; creamery, firsts, 60; dairy butter, 50; cooking, 24; eastern, extras, 27½ per lb.

CHEESE—Cal. Anchor, 17; Cal. Y. A., 19; northern, fresh, 15; eastern, daisies, 17½@18; Longhorns, 17½@18; N. Y. twins, 17; singles, 16; Limburger, 17; Dom. Swiss, 18; Imp., 28; Limburger, 18; cheddars, 17; brick cream, 18; Dom. block, 18; Roquefort, 42; Edam, 20@30; per case, 8.75@9.00; Tulare, 14@15; Sierra, 1.30 per box; German Breakfast, 1.10 per box; Neufchatel, 1.20 per box; Camembert, 1.20 per box; Schlosskase, 1.00 per box; Canada cream, 95@1.00 per box.

BEANS—Pinks, No. 1, 3.50@4.00; Lady Washington, No. 1, 4.00; small white, No. 1, 4.25@4.50; Limas, No. 1, 5.00@5.25; American lentils, 9.00; black eye, 4.00; Garvanzas, 4.00; Bayou beans, 3.50@4.00.

DRIED FRUITS — Apples, evaporated, 7½; blackberries, 50 1-lb. cartons, 12@13. Citron, fancy, 10-lb. boxes, 12½@18. Currants, imp., fancy, bulk, recleaned, 10; fancy, 50 1-lb. pkgs., 10½; fancy, 60 ¾-lb. packages, 8½. Dates, imported, Fards, fancy, 60s, 6½@7; Fards, fancy, 12s, 8½@9. Figs, new, per box, 50 ½-lb. bricks, 1.85@2.00; White, 10 1-lb. bricks, 1.10; White, loose, 50-lb. boxes, fancy, 5½; Black, loose, 25s, 1.25 per box. Nectarines, per lb., 25s, 9@10. Peaches, fancy, Muirs, 25s, 7½@8; choice, 50s, 6½@7½; choice, sacks, 6; fancy peeled, 25s, 20. Pears, fancy, 25s, 9@10. Peels, lemon or orange, 10s, 13. Plums, prunes, fancy San Jose, 40-50, 7; 50-60, 6½; 60-70, 6; 70-80, 25s, 5½; 80-90, pitted, 25s, 14; 25s, 5; 90-100, 25s, 4½. (When packed in 50-lb. boxes, ¼c less; in 5-lb. boxes, 2c extra; in 10-lb. boxes, 1½c extra.) Apricots, fancy, 9@10; choice, 8@9. Pears, 9. Plums, 8@9.

RAISINS—Per box, layers, 2-crown, 1.35; 3-crown, 20-lb. boxes, 1.45; clusters, 4-crown, 50-lb. boxes, 3.40@3.50; clusters, 4-crown, 20-lb. boxes, 1.75; clusters, 5-crown, 20-lb. boxes, 1.65; clusters, 5-crown, 5-lb. boxes, 65@75; clusters, 6-crown, 20-lb. boxes, 2.75@3.25; loose Muscatels, per lb., 2-crown, 50-lb. boxes, 5@6; 3-crown, 50-lb. boxes, 5¼@6¼, 4-crown, 50-lb. boxes, 6@7; Seedless Sultanas, 50-lb. boxes, unbleached, 5; bleached, 7@8; Thompson's Bleached, fancy, 50s, 10; Thompson's Bleached, fancy, 50 1-lb., 11@12; seeded, fancy, 36 1-lb., 8@9; fancy, 50 1-lb., 8@9.

NUTS—New, almonds, fancy IXL, 14; almonds, fancy, paper-shell, 15; almonds, choice, softshell, 13; assorted nuts, 25-lb. boxes, 15@16; Brazils, large, new crop, 15@16; filberts, large, new crop, 14@15; pecans, 16@18; peanuts, eastern, "Sun," raw, 5; peanuts, eastern, "Sun," roasted, 9; peanuts, Japs, fancy, raw, 7@7½; peanuts, Japs, fancy, roasted, 8@9; pinenuts, 14@15; walnuts, No. 1, softshell, 14; walnuts, No. 2, softshell, 10; walnuts, black, 7@10; cocoanuts, 90 per doz.; popcorn, 4.50@5.00; chestnuts, 10@12.

HONEY — Comb honey, water white, 1-lb. frames, 14@15; light amber, 12½@14; white, 13@14; extracted, light amber, 6@6½; water white, 7½@8; white, 7@7½; beeswax, 30 per lb.

CITRUS FRUITS — Navels, Yuma, 5.00; fancy pack; Valencia oranges, fancy pack, 3.25@3.50; seconds, 1.75@2.00; lemons, fancy packed, 2.50@3.00; choice lemons, 1.75@2.25; unpacked stock, 1.00@1.50; grapefruit, seedless, 3.50; seedling grapefruit, 2.50@3.00; Limes, small, 75@85 per 100; Tangerines, 2.00 per box.

FRESH FRUITS—Apples, Ben Caps, 75@90; Northern Spies, 75@1.00; Bellefleurs, 4½-tier, 65@75; 4-tier, 85@1.00; Red Pearmains, 90@1.00; Kings, 90@1.00; Spitzbergens, 1.25; California Jonathans, 2.00@2.25; Astrakhans, 85; Baldwins, 1.00@1.15; Hoovers, 1.15@1.25; Ganos, 1.50@1.60; pineapples, 6½@7½ lb.; bananas, 3½@4½ lb.; cantaloupes, 1.50@1.75; Casabas, 1.75@2.00 doz.; Santa Claus melons, 1.75@2.00 crate; Yellow Clings, 80@90; White Health, 85@1.00; Salways, 80@90; black figs, 85@95; white figs, 75@85; plums, Hungarian prunes, 1.00@1.25; Kelsey, 75; grapes, Muscats, 80; Malagas, 75@1.00; Black Moroccos, 85@95; Black Hamburgs, 85@1.00; Tokays, 1.00; Cornichons, 75@1.00; Missions, 65; Champagne, 75@1.00; pears, Bartletts, 2.00 per pear box; pomegranates, 90@1.25 per box; persimmons, 5@7 per lb.

BERRIES — Strawberries, 4@6; raspberries, 8@9; blackberries, 7@8; huckleberries, 4@5; guavas, 3; cranberries, 12.00 per bbl.

ONIONS—Yellow Danvers, 1.00 per cwt.; Silverskins, 1.00 per cwt.; Australian Browns, 1.00; Crystal Wax, 1.00@1.25; garlic, 6@8 per lb.

POTATOES—Yellow sweet potatoes, 1.00@1.25; white sweets, 1.00; red sweets, 1.00; potatoes, Burbanks, 1.15; Highlands, 1.00@1.25; Salinas, 1.75@2.00; Oregons, 1.75@2.00; choice potatoes, 1.00@1.25.

GREEN VEGETABLES — Beets, 25; carrots, 25; parsley, 20@25 per doz.; spearmint, 25 per doz.; turnips, 25; oyster plant, 25; peas, 6@7; radishes, 15@20 per doz.; watercress, 25@30 per doz.; cabbage, green, 1.75@2.00; per sack; red, 2@3 per lb.; green onions, 15@20 per doz.; leeks, 40@50 per doz.; lettuce, common, 75@1.00 per crate; parsnips, 25 per doz.; tomatoes, 30@45 per box; yellow tomatoes, 35@45 per box; pie pumpkins, 2@3; cultivated mushrooms, 3.00@3.25 per basket; artichokes, 1.00 per doz.; wax beans, 3@4; green string beans, 3½@4 per lb.; green Lima beans, 4½@5 per lb.; red chile peppers, 6@8 per lb.; green chile peppers, 15@20 per box; bell peppers, 20 per box; celery, 1.75@2.50 per crate; celery root, 40@60 per doz.; rhubarb, 1.00@1.25 per box; crooked neck squash, 25@50 per box; summer squash 35@50 per box; cream squash, 40@50; pie pumpkins, 1½ per lb.; cauliflower, 75@85 per doz.; horseradish, 13@15 per lb.; dill, 20@25 per lb.; chives, 1.00@1.25 per doz.; asparagus, 20@25 per doz.; eggplant, 3@5 per lb.; okra, 5@7 per lb.; cucumbers, 75@1.00 per box; pickles, 75@1.00; green corn, 40@45 per box; Brussels sprouts, 10 per lb.

POULTRY—Dealers buy, live weight: Old roosters, 7@8; stags, 7; hens, 12½@13½ per lb.; ducks, 11@12; geese, 10½@11½; turkeys, 18@19; squab pigeons, 1.25@1.75 per doz.; fryers, 16@17; broilers, 16@17.

LIVE STOCK—(Furnished by Hauser Packing Co.) Beef grass-fed steers, 3¼@3½; heifers, 2½@3; hay-fed steers, 3¾@4; hay-fed heifers, 3@3¼; calves, 4@4¼; mutton, wethers, 3.00@3.50 per head; ewes, 2.75@3.00; lambs, 3.00; lambs, milk-fed, 3.25; hogs, 150 to 200 lbs., weighed and delivered, 6; hogs, 200 to 300 lbs., 5½.

BEEF—Steers, No. 1, per lb., 6¾; second, 6½; third, 6¼@6½; heifers, 6; hind quarters, 8½; fore quarters, 5; loins of beef, No. 1, 11; ribs of beef, No. 1, 9; chucks, 4½@4¾; plates, 4; round and rumps, 7¾; beef tenderloins, 25; square beef clods, 10; shoulder clods, 10; beef shanks, 3; flank rumps, 7¼; flank steaks, 10; beef rolls, 10; boned beef trimming, 7; beef tongues, 10; ox tails, 5; lambs' tongues, per doz., 30; beef hearts, each, 10; beef livers, each, 30; kidney suet, per lb., 6; kidneys, each, 5; sweetbreads, 25; brains, 10; hides, 5½; breads, 2.50.

MUTTON—Dressed mutton, ewes, per lb., 8½; dressed mutton, wether, 9; dressed mutton, yearlings, 9½; milk lambs, 10; sheep, 3.00@4.00.

VEAL—Calves, 100 to 200 lbs., 8½@10½; hides, 75-100, 8½; hind quarters, 11; fore quarters, 6; heads (frozen,) 50 each; feet (frozen,) 5 each; livers, 35 each.

PORK — Dressed hogs, per lb., head on, 9; dressed hogs, head off, 10; trimmed hogs, 11; pork loins, 13; fresh picnics, 8½; pork shoulders, 9½; pork butts, 11½; fresh hams, 12; bellies, fresh, 13; pork trimmings, 10; frozen pork spare ribs, 6; fresh pork spare ribs, 7½; pork tenderloins, 20; back fat, 10½; cleaned pigs' feet, each, 3½; tongues (pickled, sweet or fresh,) 10; cleaned hogs' heads, per lb., 5½; plain cooked tripe, per lb., 4½; hog plucks, each, 7; pork kidneys, per doz., 15; pig tails, per lb., 4; neck bones, per lb., 4½; livers, each, 5; hearts, each, 2.

BACON—Winchester 10-lb. bacon, 18¾; Winchester, 6-8-lb. bacon, 19¾; 12 Ave., 18¼; Empire, 20¼; 49'er, 16@17; Premium, 23; Atlas bacon, 17½@18½; Gold Band, 19¼; Diamond C, 22½; Helmet bacon, 15½; Orange Blossom bacon, 14; Sunlight bacon, 6-8 avg., 20¼; Rex Breakfast bacon, 8-10 avg., 18¾; Rex Breakfast bacon, 10-12 avg., 18¾; Rex bacon, 6-8 avg., 20¼; Regal bacon, 17¾; Helmet bacon, 6-10 avg., 17¾; Helmet, 6-8 avg., 18¼; White Label bacon, 8 to 10 lbs., 18½; Armour's Star Wide bacon, 4 to 6 lbs., 23½; Armour's Wide bacon, 6-8 avg., 20¼; wide bacon, 8-10 avg., 19¾; Special bacon, 17; Western bacon, 10-12 lbs. avg., 13¾.

DRY SALTED MEATS — Dry salt narrow bellies, 11¾; dry salt clear bellies, 16-20 avg., 12¾; dry salt backs, 13¼; short clear backs, 12¼; dried beef, insides, 25; dried beef, outsides, 17; beef knuckles, 21; medium bacon, 14@14½; bacon strips, 12¼; bacon backs, 14¾.

PICKLED GOODS—Honey-comb tripe, half-bbls., 3.60; honey-comb tripe, keg, 1.85; honey-comb tripe, kits, 85; spiced pigs' feet, half-bbls., 4.80; spiced pigs' feet, keg, 2.60; spiced pigs' feet, kits, 1.25; pickled lambs' tongues, kits, 2.00; pigs' tongues, spiced, kits, 2.00.

HAMS — Per lb., Rex, 16¼; Rex skinned hams, 18½; Diamond C, 17¾; Diamond C skinned hams, 19; boiled boneless Rex hams, 23½; Regal, 16; mild-cured hams, 16½; plain hams, 14; Winchester, small, 10 to 12 avg., 16½; Winchester hams, avg., 16¼; Premium, 10 to 12 avg., 17¾; Winchester picnics, 11; Winchester boiled hams, 23; Winchester skinned hams, 16; Gold Band, 16; California hams, 11; Premium skinned hams, 18½; Atlas hams, 15½; minced ham, 13; Cylinder boiled hams, 23; Premium boiled hams, 23½; Oxford boiled hams, 15½; Star boiled hams, 24¼; Star hams, 10-12 avg., 18¼; Armour's Star hams, 14-16 avg., 18; Star hams, 12-14 avg., 18¼; Helmet hams, 16½; Star skinned hams, 18¾; Armour's Shield hams, 14-16 avg., 17; Shield picnics, 10; Shield hams, 16-18 avg., 17; Shield boiled hams, 24; Ashland hams, 8 avg., 14½; Jefferson hams, 25; Western hams, 16½.

BARRELED MEATS—Rumps (bone in,) bbls., 10.00; half-bbls., 5.50; rumps (bone out,) bbls., 12.50; half-bbls., 6.75; plate beef, bbls., 9.00; half-bbls., 5.00; rolled plate (boneless,) bbls., 12.00; half-bbls., 6.50; Sunderland pork, bbls., 14.25; half-bbls., 7.25; family pork, bbls., 26.00; half-bbls., 13.50; fancy pig pork (narrow,) bbls., 25.00; half-bbls., 13.00; fancy pig pork (wide,) bbls., 29.00; half-bbls., 15.00; S. P. spare ribs, 10.00 bbl.; half-bbls., 5.25.

PURE LARD—Tierces, per bbl., 13½; cases, 17¼; 10-lb. cans, 11; leaf lard, 13; Rex pure lard, 12¾; Premium lard, 14¼; Silver Leaf lard, 13; Jewel Compound, 8¼; Crescent lard, 12¼; back fat, 9¼; Yellow Cotosuet, 9¼; White Cotosuet, 9¼; Mission lard, 10¾; Star lard, 14; Armour's Compound lard, western, 7¾; Compound lard, eastern, 8; Diamond C kettle lard, 14¼; White Ribbon, 8¾; basis Suetene, 9@9¼; vegetable lard, 10¼; K. C. lard, 12¾; Armour's Shield lard, 12; Armour's Simon Pure lard, 15; Armour's Vegetole, 10; Fairbanks White Cottolene, 1 case, 7.25; 5 cases, 7.15; 10 cases, 7.10; 25 cases, 7.00; Bakers' Cottolene, 1 tierce, 9¼; 2 tierces, 9⅛; 5 tierces, 9⅛; Fairbanks Snow White lard, tierce basis, 9¼.

SAUSAGE — Bologna, per lb., 7½; bologna, paraffined, per lb., 8; blood sausage, 8½; liver sausage, 7½; Diamond "C" sausage, links and bulk, 12½; head cheese, 8¼; fresh pork sausage, links, 10; fresh pork sausage, bulk, 10; Spanish pork sausage, 11; Wiener sausage, 8½; Frankfurt sausage, 8½; New England ham sausage, 11½; minced sausage, in sacks, 12; Douglas style sausage, in sacks, 12; German Salami, 23; Milan Salami, 26; Mortadella, 25; Gothear, 25; Star Summer, 24; Aries, 25; Cervelat, 24.

SALT—Western, handled through L. A. jobbers: Princess salt, cartons, 20 5s, per case, 1.75; 150-lb. bales, Crown brand, all-sized pockets, per bale, 2.00; Worthington Daily, 50s, per ton, 15.50; 100, per ton, 14.50; 224, per ton, 13.50; Crown or Gran. Dairy, 50s, 15.00; 100s, 14.00; Rock and half-ground, 50s, 14.00; 100s, 13.00; granulated and ¾-ground, 100s, 13.00; granulated and ¾-ground, large, per ton, 12.00; ice-cream and evaporated, sheep, 50s, per ton, 14.00; 100s, per ton, 13.00; hide and ice-cream, No. 2, per ton, 12.50; lump, stock, imported, per ton, 21.35. Special prices in car lots.

SUGAR—Prices are based on sacks. Bbls., add 10c; ½-bbls., 25c, and boxes, 50c per 100 lbs. All prices are net cash, less 25c cwt., 15 days. Beet gran., 6.15; Standard cane, 6.35; Standard berry, 6.35; Cube A, crushed or fine crushed, 6.50; Candy gran., 6.45; Powdered, 6.45; C. & H. Confectioners' A, 6.35; Western Con. A, 6.25; Magnolia A, 5.95; Extra C or B, 5.85; Golden C, 5.75; D, 5.65; Bowles 6x powdered, 30-lb. boxes, 8.20; Bowles 6x powdered, ½-bbls., 7.45; Bowles 6x powdered, bbls., 7.00; Bowles Bros. Bar, bbls., 7.80; Bowles Bros. Bar, ½-bbls., 8.05; Bowles Bros. Bar, 30-lb. tins, 9.65; Bowles Bros. Bar, 30-lb. boxes, wood, 8.50; Palace Bar, 25-lb. tins, 9.90; Dominos, 11.10.

FAMILY FLOUR—Local patents, A1 flour, per bbl., 5.75; Globe flour, 6.15; Select California white wheat; Silver Star flour, 5.40; XXX flour, 4.65; Capitol flour, 5.65; A1 bakers' flour, 5.35; Aurora, 5.25; Mikado, 4.85; Trophy, 4.65; Crown flour, 4.40.

CALIFORNIA AND EASTERN FLOURS—Kansas, 6.15; Mayflower, 4.65; Eclipse, 4.65.

FLOUR—	In boxes.	5-lb. S'ks.	10-lb. S'ks.	25-lb. S'ks.	50-lb. S'ks.
Perf. Pat. Pastry	....	....	$3.10	....	....
Buckwheat flour	....	$3.70	3.50	$3.45	$3.40
Graham flour	....	....	3.00	2.95	2.90
Rye flour or meal	....	....	3.60	3.55	3.50
Cornmeal, W. & Y.	....	....	2.90	2.85	2.80
Oatmeal, ground	....	4.55	4.35	4.30	4.25
Oatmeal, Steel Cut.	....	5.70	5.50	5.45	5.40
small	....	4.20	4.00	3.95	3.90
Cracked wheat	....	3.80	3.60	3.55	3.50
Entire wheat flour	....	....	3.10	3.05	3.00
Pearl barley	....	....	5.50	5.45	5.40
Split peas, green	....	5.85	5.65	5.60	5.55
Split peas, yellow	....	5.70	5.50	5.45	5.40
Gluten flour	....	4.15	3.95	3.90	3.85
Hominy, large or Farina		3.80	3.60	3.55	3.50
Nutrina Gem	$3.50	4.00	3.80	3.75	3.70
Rolled wheat in barrels, net weight 125 lbs., per sack					4.20

BUCKWHEAT FLOUR—Pure, 100-lb. sacks, 4.45; new process, 4.25; mixed, 4.00.

GRAIN AND FEED — Wheat, per 100 lbs., 1.90; wheat, No. 1, 1.95; wheat, cracked, 2.00; corn, 1.90; corn, Sm. Y., 1.75; cracked corn, 1.95; feed meal, 2.00; bran, heavy, 1.65; rolled barley, 1.55; linseed oilcake meal, 1.85; cottonseed meal, 1.25; cocoanut cake, 1.35; shorts, 1.80; oats, white Oregon, 1.90; oats, red, seed, California, 2.25; eastern Kaffir corn, 1.55@1.75; K. & P. corn, 1.85; cocoanut meal, 1.35.

	10.	25.	50.	100.
Excelsior Chick Food	$3.35	$3.30	$3.25	$3.00
" Fattening Food	3.35	3.30	3.25	2.00
" Egg Food	.75	....	....	1.35
" Moulting Food	....	....	....	1.53
" Chick Food, 20 5-lb. pkgs., per case	....	....	....	3.75

POPCORN—Rice, shelled, fancy, western, per lb., 5; new ear corn, 4.00@4.50 per 100 lbs.

HAY—No. 1 barley hay, 14.00@18.00; No. 2, 13.00@14.00; No. 1 wheat hay, 18.00; No. 2, 14.00@15.00; No. 1 plain oat hay, 16.00@18.00; No. 2, 13.00@15.00; northern alfalfa, 15.00@17.00; local, 15.00@17.00.

Local Petroleum Prices.

LINSEED OIL—Boiled, in barrels, 56; raw, in barrels, 54; in cases, 6c higher.

TURPENTINE—In cases, 63; in barrels, 58.

Quotations on petroleum products, f. o. b. tank cars, Los Angeles:

GASOLINE AND DISTILLATE—Red Crown gasoline, bulk, 15c per gal.; do., cases, 22c per gal.; No. 2 engine distillate, bulk, 7½c per gal.; No. 1 distillate, 8½ per gal.; V. M. & P. naphtha, barrels, 13; cases, 20.

FUEL OIL—75@90 per bbl.

ILLUMINATING OILS — Water white, per gal., in barrels, 10; in tank wagons, 10; Pearl, in cases, 17½ per gal.; Astral, cases, 17¾; Eocene, cases, 20½ per gal.; Elaine, cases, 28¾; Star, 17½ per gal.

ORANGES AND LEMONS.

DAILY CITRUS REPORT OF EASTERN MARKET.

[BY DIRECT WIRE TO THE TIMES.]

NEW YORK, Nov. 6.—[Exclusive Dispatch.] Four cars Valencias and one car lemons sold. The market is stronger and higher on good colored Valencias. Easier on 260s size lemons, unchanged on 300s. Weather cold, cloudy. Snow flurries, first of the season.

VALENCIAS.

	Avge.
Searchlight, S. S. Ft. Ex.	$4.90
Big B. S. B. Ft. Exch.	3.40
Old Mission, fy, C. C. Chapman	7.15
Old Mission, ch, C. C. Chapman	6.15
Golden Eagle, sd, C. C. Chapman	4.90
Orchard, or, National O. Co.	5.25
Standard, sd, National O. Co.	3.75

LEMONS.

Camel, Q. C. Ft. Exch.	$3.70
Family, Q. C. Ft. Exch.	3.25

Boston Market.

BOSTON, Nov. 6.—[Exclusive Dispatch.] Two cars sold, three on track. Weather cold. Market is steady.

VALENCIAS.

Puritan, S. B. Ft. Exch., Rialto	$4.90
Tallyho, S. B. Ft. Exch., Rialto	5.20

LEMONS.

Gavilan, Riv. Ft. Exch., Riv.	$4.20

Philadelphia Market.

PHILADELPHIA, Nov. 6.—[Exclusive Dispatch.] One car lemons sold. Weather cold. Market is strong on good stock.

LEMONS.

Pet, S. A. Ft. Exch., San Dimas	$4.45

St. Louis Market.

ST. LOUIS, Nov. 6.—[Exclusive Dispatch.] Weather cool. Market is steady on lemons. Four cars sold, six on track. Florida oranges, 2.05@2.10; Mexicans, 2.85.

LEMONS.

E. E. E., S. T. Ft. Ex., Whittier	$3.20
Sour Balls, S. T. Ft. Ex., Whittier	2.35

Pittsburgh Market.

PITTSBURGH, Nov. 6.—[Exclusive Dispatch.] Two cars sold, four on track. The market is firm on good stock Valencias and lemons.

VALENCIAS.

Sunset, S. S. Ft. Ex., Orange	$3.45

LEMONS.

Red Shield, A. C. G. Ft. Ex., Azusa	$3.35
Green Crown, A. C. G. Ft. Ex., Azusa	2.75
Red Shield, A. C. G. Ft. Ex., Azusa	2.95
Green Crown, A. C. G. Ft. Ex., Azusa	2.30

First two brands of lemons were fresh stock. Last two cured.

Cincinnati Market.

CINCINNATI, Nov. 6.—[Exclusive Dispatch.] Weather cool. Market is weak. Two cars sold.

LEMONS.

Royal, Q. C. Ft. Ex., Corona	$2.70
O. I. C., Q. C. Ft. Ex., Corona	2.25
Silence, xc, Flagler Ft. Co.	2.50
Cry Baby, sd, Flagler Ft. Co.	1.90

Cleveland Market.

CLEVELAND, Nov. 6.—[Exclusive Dispatch.] Weather cool. Market is stronger on Valencias, easier on lemons. Two cars sold, one on track.

VALENCIAS.

Floral, S. B. Ft. Ex., Colton	$4.40

LEMONS.

Conqueror, Independent Ft. Co.	$3.05

Citrus Fruit Shipments.

Thursday, November 5, 14 cars, 3 cars oranges, 11 cars lemons. Total shipments to date this season, 55 cars, 13 cars oranges, 42 cars lemons. Total to same date last season, 51 cars, 9 cars orange, 42 cars lemons.

Shipments from Porterville.

October 27, 3 oranges, no lemons; October 28, 2 oranges, 2 lemons; October 29, no shipments; October 30, 17 oranges, no lemons; October 31, 14 oranges, no lemons; November 1, 13 oranges, 1 lemon; November 2, 13 oranges, 1 lemon; November 3, 19 oranges, no lemons. Total to November 4, 94 cars, of which 7 cars are lemons.

LOS ANGELES STOCK EXCHANGE.

LOCAL MARKET IS OPTIMISTIC.

REFLECTS PUBLIC JOY AT THE ELECTION OF TAFT.

Heavy Demand Made for Better Class of Securities and Trading Increases in Volume—Bull Clique Is Now Busy Boosting the Prices of Associated Oil Issues.

The investment market on the Los Angeles Stock Exchange yesterday was strong and broad, and reflected well the feeling of the investing public over the results of the recent national election. A demand for the better class of securities, and considerable trading on the floor, denoted the interest manifested. Reports of off-board sales of large blocks of securities, showed that a great activity is prevailing in investment circles. Prices closed well maintained, and there was a good undertone throughout the active list.

One of the most active features was Associated Oil, which sold between 36.87½ and 35.00, regular delivery. A total of 42 shares changed hands on the floor. The close was 36.87½@37.27½, up 1¼ and 1⅝, respectively, compared with the close on Thursday. A sale of a 200-share block was made Thursday afternoon at 36.25, and considerable other stock of the same kind changed hands at similar and higher prices.

These rises seem to be the result of a bull clique to boost the market on the strength of the election result. It may go to 40.00. Brokers are wary, and are not dabbling very actively in this issue, the trading passing mostly between one or two inside men. It is expected that inside interests will bull the stock some time longer, and sell when it is high—certain they can buy the stock back at cheaper prices.

There was a good demand for Olinda Land stock, a total of 8000 shares being handled at 18⅛. The close was 18@18⅛, off ⅛ in the asking price.

The Union Oil issues remained inactive on the floor, and closed practically unchanged, or with only fractional differences in quotations as compared with Thursday's figures. There is good trading in these securities off board at the prices prevailing at the close.

A mistake was made in reporting an increase in the dividend on United Petroleum in yesterday's stock report. The stock meant is American Petroleum. It's dividend has been increased from 2 to 6 per cent. While it is not a listed security on the exchange, there is a good deal held here, and it is popular among conservative investors.

Home Telephone preferred sold at 48.75 yesterday, ten shares changing hands. The close was 48.50@49.00, up ½ in the bid, and off 1 point in the asking price. The sale price was equivalent to the price prevailing prior to November 1, of 50.00, as the dividend of 1.25 a share was all that sent the stock to that level. The stock was in good demand, and seems due for a raise.

California Portland Cement stock was up 5 points in the bid, at 50.00, with none offered. Edison preferred was off ½, and up the same amount, closing at 78.50@81.00. The common stock was quoted at 59.50@61.00, up ½ in the bid.

There was great interest manifested in the bond list, and while no trading was recorded during the session, off board business, as reported by the brokers, is extremely good, as many as five different issues being handled at good prices. Five $1000 bonds of the Riverside Home Telephone Company were sold at 66¼. The close was offered at 67. Ten bonds of the $1000 denomination of the Associated Oil Company were sold at 85½. The close was ¼ point up in the bid, and ¾ higher in the asking price, at 85¾@87¼. Three $1000 bonds of the Los Angeles Pacific first convertibles issue were sold at 1.02¼. These closed without a quotation. Eight bonds of the Los Angeles Railway were sold at 1.08, closing offered at 1.10. Five $1000 bonds of the Temescal Water Company were reported sold at 97. The close was strong at 96@1.03.

The feature on the mining call was the big jump that California Hills took at the very opening. This stock sold between 10¾ and 10¾, regular delivery, 3000 shares changing hands. A buyer sixty contract sold at 11. The close was 10¾@11¾.

There was considerable interest manifested in the Boston copper list on the Los Angeles Stock Exchange yesterday, but no trading resulted, as there is a very small supply of these stocks in the city, and they are being held on account of the raising prices on the Boston copper market. Within the last few days quite a phenomenal advance has been scored in prices on these standard issues. The following tabulated statement will show the actual changes since Monday:

Stock—	—Opening bid— Friday.	Monday.
Atlantic	.18¾	.18
Boston Consolidated	.15	.15
Butte Coalition	.28¼	.27
Calumet & Arizona	1.25¼	1.22¼
Copper Range	.80¾	.77
Daly West	.09¼	.09¼
Franklin	.14¾	.13½
Giroux	.04½	.04½
Greene Cananea	.12½	.12
Michigan	.14⅛	.10¼
Mohawk	.69	.67
Nevada	.19	.18
Trinity	.19⅛	.17¾
North Butte	.89	.84
Old Dominion	.55	.52
Shannon	.18¼	.16
Tamarack	.83¼	.78
United Copper	.15	.14¾
United Smelting	.42½	.39½
Lasalle	.14¾	.13⅞

STOCK GOES KITING.

Attempt of Shorts to Cover Sends Los Angeles-Nevada Exchange Into Furor.

There was wild excitement on the Los Angeles-Nevada Exchange yesterday as the result of an attempt to cover a big short line in California Hills. This stock was traded in to the extent of 128,000 shares during the day, trading opening at 7¾, and closing on the informal at 12¼, buyer thirty. The stock closed at 11½@12, showing a rise of 3½ in the bid and asked prices.

Knowledge that an ironclad escrow agreement among a number of Chicago, Denver and local capitalists which prevents so much as a single share from reaching the outside for a year, induced the buying by a number of traders caught short on buyer and seller contracts entered into some time ago. There is probably not more than 20,000 shares loose in the city at present, and predictions are made that the stock will go to 15 today and be quoted at 25 before the end of next week.

This activity altogether eclipsed the business in other stocks and these were handled sparingly. Combination Fraction was sold at 1.29 on the morning call. The stock sold at 1.29@1.34 on the informal, when 2700 shares changed hands. The close was 1.32@1.34, up 4 points in each quotation.

Daisy sold at 98 regular, and immediate cash delivery on the regular session and at 1.01@1.03 regular, and at 1.04, buyer thirty, on the informal session. It closed at 1.02@1.04, up 4 points in each price.

Florence was in demand on the early call, selling at 4.07½ to the extent of 200 shares. None was handled on the informal, but the stock closed exceptionally strong at 4.15 bid, up 12½ points. Great Bend sold at 35. Jim Butler was handled at 24, Lige Harris at 3.00 a thousand. First National Gold and Silver at 14, Hermosa at 1½, Baby Florence at 6½. Consolidated Mines at 2¾@2¾. Others were quiet.

LOS ANGELES-NEVADA EXCHANGE QUOTATIONS.

The closing quotations on the Nevada mining stocks, made yesterday on the Los Angeles-Nevada Mining Stock Exchange, ground floor of the H. W. Hellman Building, Fourth and Spring streets, together with the regular call sales and the sales of the afternoon informal session, were as follows:

NEVADA—GOLDFIELD DISTRICT.

Mines—	Bid.	Asked.
Combination Fraction	$1.32	$1.34
Daisy	1.02	1.04
Diamondfield	....	.15½
Florence	4.15	....
Florence L. & M.	.03¼	.04
Goldfield Con. Mines	6.55	....
Great Bend	.34	....
Jumbo Extension	.30	....
Preferred Prospects—		
Baby Florence	....	.06½
Diamondfield Triangle	.04½	.05
Mohawk Con. Lease	....	.02
Mohawk Ledge	....	.04½
Red Hills	.23	....
Prospects—		
Black Butte Bonanza	.01¾	....
Black Butte Extension	.01¾	....
Militown Fraction	.01¾	.02

TONOPAH DISTRICT.

Mines—	Bid.	Asked.
Jim Butler	.22	.24
Tonopah Extension	.55	....

BULLFROG DISTRICT.

	Bid.	Asked.
Preferred Prospects—		
Tramp Consolidated	.14½	....
Prospects—		
*Lige Harris	3.00	....

JOHNNIE DISTRICT.

	Bid.	Asked.
Johnnie Consolidated	.01¾	.01¾

OTHER DISTRICTS.

	Bid.	Asked.
Wonder G. & S.	....	.06¼
First Nat'l Gold & Copper	.14	....
Parallel	.03¼	.04
Hermosa	.01¼	.01½
Clara Consolidated	....	.83
Tom Reed	1.25	....
Pick & Drill	....	.20

CALIFORNIA.

	Bid.	Asked.
California Hills	.11½	.12
Consolidated Mines Co.	.02¾	.02⅞

OIL STOCKS.

	Bid.	Asked.
Associated Oil	36.50	....
Union Oil	84.50	85.50
Western Union	80.00	90.00
Olinda	.17¾	....

*Per thousand shares.

SALES—Morning call: 200 Combination Fraction at 1.29; 600 Daisy at 98; 200 Florence at 4.07½; 1000 Jim Butler at 24; 10,000 Lige Harris at 3.00 per thousand shares; 80,000 California Hills at 7¾@11.

SALES—Afternoon call: 2700 Fraction at 1.29@1.34; 6000 First National Gold and Silver at 14; 1000 Hermosa at 1½; 800 Daisy at 1.01@1.03; 500 do. at 1.04, B. 30; 500 Great Bend at 35; 3000 Baby Florence at 6¼; 10,000 Consolidated Mines at 2¾@2¾; 13,000 Johnnie at 1⅝; 48,000 California Hills at 11¾@12¼.

NEVADA STOCKS.

NEW YORK CURB QUOTATIONS.

[Special Service to The Times by B. F. Taylor, Citizens' National Bank building. Member Los Angeles-Nevada Mining Exchange.]

NEW YORK, Nov. 6.—The following are the opening and closing quotations on the New York curb on the leading Nevada issues:

Stock—	—Open— Bid.	Asked.	—Close— Bid.	Asked.
Goldfield Con.	6.56¼	6.62½	6.62½	6.75
Florence	4.06¼	4.12½	4.15	4.20
Combination Fraction	1.27	1.30	1.30	1.32
Daisy	.99	1.01	1.00	1.03
Booth	.31	.35	.32	.35
Atlanta	.22	.24	.24	.26
Silver Pick	.15	.16	.15	.17
Great Bend	.31	.34	.32	.37
Belmont	1.15	1.20	1.15	1.20
MacNamara	.50	.55	.50	.55
Jim Butler	.23	.24	.23	.24
Tonopah	7.00	7.25	7.12½	7.37½
Tonopah Ex.	.57	.62	.58	.63
West End	.51	.54	.53	.56
Tramp	.16	.17	.16	.17
Pitts. Silver Peak	1.00	1.05	1.00	1.05
Shoshone	.81¼	.93¾	.81¼	.93¾
Montana	....	.85	....	.85
Nevada Hills	1.50	....	1.55	....
Greenwater	.06	.07½	.06½	.07½
Furnace Creek	.16	.18	.16	.18
Midway	.27	.30	.27	.30
Red Top Lease	.17	.18	.17½	.18½

SAN FRANCISCO LIST.

BULL MOVEMENT IS EXPECTED.

ELECTION RESULT BEGINNING TO BE FELT STRONGLY.

Splendid Demand for Better Class of Goldfield and Tonopah Issues. Consolidated, Florence and Daisy Make Gains—New High Records Reported in New York.

[Special service to The Times by B. F. Taylor, Citizens' National Bank Bldg. Member Los Angeles-Nevada Mining Exchange.]

SAN FRANCISCO, Nov. 6.—The market closed very strong, with a splendid demand for the better class of Goldfield and Tonopah issues. The New York industrial and railroad market made many new high records today, which were reflected on the New York curb. The mining market was strong and buoyant there, and all the issues showed improvement, with Consolidated, Florence, Daisy and Fraction in the lead.

On the local exchange there was an especially good demand for Goldfield Consolidated, Daisy, Florence and Combination Fraction. At the close, tonight, Boas said: "Taft's election is commencing to be felt by the number of buying orders, and it looks as though a good bull movement is at our doors. I advise the purchase, for ten points, of all the main issues. Florence looks the best of all."

The Comstocks came in for a good play, with numerous advances recorded.

Goldfield Consolidated was up 10 points; Florence, 10 points, and Daisy, 3, although 1.02½ was bid for it on the curb this afternoon. Fraction sold up to 1.32½ after the close and was strong, with little stock coming out. Belmont was up 5 points.

There was unusually good buying of Montgomery Mountain, which has been sluggish for the past three months, and it closed at 10 bid.

Following are closing bid and asked prices, with sales on the formal call:

Tonopah District—	Bid.	Asked.	Sales.
Belmont	$1.15	$1.17½	......
Jim Butler	.23	.25	......
Midway	.28	......	......
McNamara	.52	.54	......
Tonopah of Nevada	7.10	7.15	......
Tonopah Extension	......	.60	......
West End	.52	......	......
Rescue Con.	.05	......	......
Montana	.79	.81	......
Manhattan District—			
Manhattan Con.	.06	.08	......
Manhattan Dexter	.04	.06	......
Mustang Mountain	.03	......	......
Seyler Humphrey	.01	......	......
Thanksgiving	.04	......	......
Stray Dog	.03	.04	......
Goldfield District—			
Adams	.03	.05	......
Atlanta	.23	.25	......
Booth	.32	.33	......
Blue Bull	.13	.14	......
Blue Bell	.04	.05	......
Black Butte Ex.	......	.03	......
Black Butte Bonanza	.02	......	......
Columbia Mountain	.20	.22	......
Conqueror	.04	......	......
Combination Fraction	1.30	1.32½	......
Crackerjack	.08	......	......
Daisy	1.00	1.02½	......
Diamondfield Triangle	.04	.05	......
Diamondfield	.14	.15	......
Dixie	.01	.02	......
Empire	.03	......	......
Florence	4.12½	4.17½	......
Florence Ex.	.12	.13	......
Frances Mohawk	.10	......	......
Goldfield Con.	6.62½	......	......
Goldfield Kewanas	.29	......	......
Great Bend	.34	......	......
Great Bend Annex	.07	......	......
Grandma	.05	.07	......
Jumbo Extension	.30	......	......
Kendall	.15	.17	......
Lone Star	.08	.09	......
Lou Dillon	.0..	.02	......
Militown Fraction	.01	.02	......
Nevada Goldfield	.03	.05	......
Oro	.15	.16	......
Portland	.08	......	......
Red Top Ex.	.08	.09	......
Red Hills	.24	.25	......
Sandstorm	.23	.24	......
St. Ives	......	.30	......
Silver Pick	.15	.16	......
Yellow Rose	.01	......	......
Yellow Tiger	.12	.15	......
Bullfrog District—			
Bullfrog Mining	......	.04	......
Bullfrog Nat'l Bank	.04	......	......
Bonnie Clare	.07	.08	......
Golden Scepter	.01	......	......
Gold Bar	.03	.04	......
Homestake	.15	.16	......
Lige Harris	......	.01	......
Mont. Shos. Ex.	......	.03	......
Montgomery Mt.	.10	......	......
Original Bullfrog	.01	.02	......
Tramp Con.	.16	.17	......
Yankee Girl	......	.21	......
Bullfrog Alliance	.00½	.01	......
Other Districts—			
Fairview Eagle	......	.35	......
Rawhide Queen	......	.65	......
Nevada Hills	1.50	1.55	......
Pittsburgh Silver Peak	.97	.99	......
Round Mountain	......	1.00	......
Coalition	.45	......	......

COMSTOCK QUOTATIONS.

SAN FRANCISCO CLOSING PRICES.

[Special service to The Times by B. F. Taylor, Citizens' National Bank Bldg. Member Los Angeles-Nevada Mining Exchange.]

SAN FRANCISCO, Nov. 6.—Following were the opening and closing quotations in the leading Comstock mining stocks today:

Stock—	—Open— Bid.	Asked.	—Close— Bid.	Asked.
Ophir	1.80	1.85	1.85	1.87½
Mexican	.59	.61	.60	....
Gould & Curry	....	.17	....	.17
Con. Virginia	.57	.58	.57	.58
Savage	....	.41	.38	.41
Hale & Norcross	.40	.41	.39	.41
Yellow Jacket	.47	.49	.48	.50
Belcher	.23	.25	.24	.25
Confidence	....	....	.46	....
Sierra Nevada	.30	....	.31	.32
Union	.24	....	.26	....
Chollar	.14	.15	.14	.15
Potosi	.15	....	.15	....
Best & Belcher	....	.55	....	....
Crown Point	.26	....	....	....

Boston Copper Market.

By private wire to E. F. Hutton & Co., bankers and brokers. Members New York Stock Exchange. No. 112 West Third street.]

BOSTON, Nov. 6.—The bears in coppers have disappeared and everybody joined in this morning to make greatest bull market we have seen for years. Paine, Weber & Co. say: "Corbon and Shannon will both sell at 25 and Copper Range should go to 90. Buy Arizona Commercial and Superior and Boston."

Following were the closing quotations today:

	Bid.	Asked.
Ahmeek	115	120
Davis Daly	3 13-16	3⅞
East Butte	7⅞	8¼
Majestic	64	66
Raven	83	89
Superior & Pittsburgh	18	18¼
American Pneumatic	5¾	6
Shoe Machinery	56	56¼
Allouez	40¼	41
Arnold	75	100
Butte Coalition	28¾	29
Centennial	36¼	36½
Daly West	9½	....
Granby	102	104
Mohawk	70½	71
North Butte	89	89¼
Osceola	122½	123½
Quincy	97	98
Shannon	19¼	19¾
United Copper	15¼	15½
Victoria	5	5½
Wyandotte	2¾	2⅞
Lasalle	14⅞	15
U. S. Mining pfd.	45¾	46
Black Mountain	3	3½
Gas	1⅛	1 3-16
Hancock	9	....
Helvetia	3⅞	4
Butte & London	48	50
Dominion Copper	95	100
Giroux	4⅜	4½
Nevada-Utah	3 15-16	4
Troy	25	30
A. P. pfd.	14	15
S. M. pfd.	29¼	30
Arcadian	4⅜	4⅝
Atlantic	19⅜	19½
Calumet & Arizona	125	125¼
Con. Mercur	39	....
Empire	2¼	2⅜
Greene Cananea	12¼	12⅜
Mexican	4½	5
Old Colony	50	75
Parrott	29¼	30
Rhode Island	4⅝	5
Tamarack	85¼	....
Oil	29¼	30
Winona	6¼	6¾
Amalgamated Copper	86¾	87
S. P.	102	102¼
First National	8 15-16	9¼
K. C.	6¼	6¾
Superior & Boston	10¾	11
Yukon	4½	4 7-16
Miami	13	13¼
Com. Ely	8¼	8¾
Globe	6⅞	7⅛
Nipissing	10⅞	11
Superior Copper	27¾	28¼
Apex	6⅜	6⅝
Massachusetts	6¼	6⅛
United Fruit	130	130¼
Adventure	9	9¼
Arizona Commercial	38¼	38⅜
Cal. Hecla	690	700
Copper Range	81¼	82
Franklin	14⅞	15
Michigan	14⅜	15
Nevada	18⅞	19
Old Dominion	58	58¼
Phoenix	....	1
Santa Fe	1⅞	....
Trinity	20	20¼

Metal Market

SILVER.

NEW YORK, Nov. 6.—Bar silver 50⅛.

LEAD.

NEW YORK, Nov. 6—Lead firm at 4.90 to 5.00.

COPPER.

NEW YORK, Nov. 6.—Copper firm. Lake 14.12½ to 14.25; electrolytic, 14.00 to 14.12½; casting, 13.75 to 14.00.

Utah Con.	39¼	39¾
Wolverine	150	....
Zinc	24¼	24¾
Isle Royale	23⅞	24
U. S. Mining	43	43¼
Utah	45	45½
Tennessee Copper	44	44½
Dominion C. & I.	17¾	18¼
Lake	14⅛	14⅜
B. & A.	21⅝	....
Boston-Montana	130	131

New York Metal Markets.

NEW YORK, Nov. 6.—The London tin market was higher today, with spot quoted at £134 12s 6d and futures at £141. The local market was strong and higher, also, at 3.62½@3.08. Copper made quite a sharp advance in London, spot being quoted at £64 6s and futures at £65 2s 6d. The local market was firm, with a continuation of the upward tendency and lake quoted at 14.12½@14.25; electrolytic at 14.00@14.12½, and casting at 13.75@14.00. The London lead market was higher, at £13 15s. Locally, the market was firm, with bidders showing more disposition to meet the views of holders and quotations ranging from 4.87½ to 4.40. Spelter advanced to £20 10s in the London market. Locally, the market was firm, 4.90@5.00. Iron was higher in London, with standard foundry quoted at 48s 3d and Cleveland warrants at 49s 6d. The local markets was unchanged. No. 1 foundry northern, 16.50@17.25; No. 2, 16.00@16.75; No. 1 southern and No. 1 southern soft, 16.75@17.25.

SAN FRANCISCO MARKETS.

FRUIT, GRAIN AND PRODUCE.

[ASSOCIATED PRESS NIGHT REPORT.]

SAN FRANCISCO, Nov. 6.—Fruits—Fancy apples, 1.10; common, 40.

Berries—Strawberries, 4.00@8.00; huckleberries, 15; raspberries, 8.00@10.00; cranberries, 4.00@13.00.

Grapes—Isabella, 1.00@1.25; Muscat, 65@85.

Pears—Common, 40; fancy, 1.25.

Peaches—Common, 60; fancy, 1.00.

Plums—Common, 50; fancy, 1.00; pomegranates, 75@1.25; persimmons, 50@1.00; quinces, 60@75.

Oranges—Valencia, 4.00@4.25; Mexican limes, 4.00@5.00.

Lemons—Common California, 1.00@1.50; good to choice, 1.75@2.50; fancy, 2.50@3.50.

Tropical Fruits—Bananas, 1.00@3.00; pineapples, 1.50@3.00; Smyrna figs, 50@1.25.

Beans—Pink, 2.25@2.40; lima, 4.20@4.35; small white, 4.25@4.40; large white, 3.60@3.75.

Potatoes—Oregon Burbanks, 1.25@1.40; Salinas Burbanks, 1.40@1.60; Merced sweets, 1.25@1.60.

Various—Green peas, 6@8; string beans, 4@9; eggplant, 75@85; green peppers, 60@1.25; tomatoes, 35@60; garlic, 7@8; cucumbers, 75@1.00.

Butter—Fancy creamery, 33; seconds, 27½; fancy dairy, 23; seconds, 20.

Cheese—New, 12@12½; eastern, 17; Young America, 14@15.

Eggs—Ranch, 55; store, 47; eastern, 26½.

Poultry—Live turkeys, 17@21; dressed turkeys, 23@27; roosters, old, 3.50@4.50; roosters, young, 5.50@8.00; broilers, small, 3.00@4.00; broilers, large, 4.00@4.50; fryers, 5.00@5.50; hens, 3.50@8.00; ducks, old, 4.00@5.00; ducks, young, 6.00@7.00; geese, 2.00@2.50; pigeons, old, 1.00@1.25; pigeons, young, 2.00@2.50.

Flour—Family extras, 5.40@6.00; bakers' extras, 5.40@5.65; Oregon and Washington, 4.90@5.40.

Wheat—Shipping, 1.63¾@1.67½; milling, 1.67½@1.70.

Barley—Feed, 1.40@1.42½; brewing, 1.45@1.47½; Chevalier, 1.55@1.60.

Oats—Red, 1.50@2.00; white, 1.60@1.75; black, 2.25@2.60.

Millstuffs—Middlings, 33.50@35.50; mixed feed, 28.00@32.00; rolled barley, 29.00@30.00; oatmeal, 4.30@4.50; oat groats, 4.30@4.50; rolled oats, 33.00@34.50.

Hay—Wheat, 17.00@21.50; wheat and oat, 17.00@20.00; oat, wild, 15.00@17.50; oat, tame, 16.00@19.00; alfalfa, 11.00@15.00; straw, 55@85.

Receipts—Flour, 2455; barley, 2205; oats, 2345; beans, 9874; corn, 600; potatoes, 8570; onions, 715; hay, 416; hops, 278; hides, 1075; wine, 12,100.

Callboard Sales.

SAN FRANCISCO, Nov. 6.—Wheat, steady; no trading. Cash, 1.62½@1.67½.

Barley—Firm; May, 1.45@1.45½; December, 1.44; cash, 1.40@1.42½.

Corn—Steady; large yellow, 1.55@1.50.

Afternoon session: Wheat, steady; December, 1.63¾ asked. Barley, firm; May, 1.45½@1.45¾; December, 1.44.

Oil Stock Exchange Sales.

SAN FRANCISCO, Nov. 6.—[Exclusive Dispatch.] Today's sales on the California Stock and Oil Exchange: Associated, 430 at 36.87½; Claremont, 900 at 1.45; Daisy, 900 at 30; Union, 20 at 84.75; Monte Cristo, 600 at 1.40.

San Francisco Dairy Market.

SAN FRANCISCO, Nov. 6.—Butter, creamery, 33; creamery seconds, ...; dairy, 23; dairy seconds, 20.

Eggs—Store, 47; fancy ranch, ...; 26½.

Cheese—New, 12@12½; young ...; 15; eastern, 17.

Drafts and Silver.

SAN FRANCISCO, Nov. 6.—... Mexican dollars, nominal; ... drafts, telegraph, 6.

A LOS ANGELES woman ... the great Torrey meetings ... tell about these meetings in ... azine of the coming Sunday.

JOSEPH BALL
GOVERNMENT, MUNICIPAL, RAILROAD, CORPORATION AND OTHER INVESTMENT SECURITIES.
SECURITY BUILDING
Telephone F1886
Market letter mailed upon request.

COLUMBIA TRUST COMPANY
311 West Third St.
A Clean, Efficient Banking House

BONDS
We offer high grade Municipal, School and Corporation Bonds at prices netting the best rates of interest consistent with safety. Correspondence and personal interview solicited.
WM. R. STAATS CO.
351 So. Main St. Los Angeles
65 So. Raymond Ave. Pasadena

6% Interest Paid
ASSETS $2,002,111
No Admission or Withdrawal Fee.
Only 30 Days Withdrawal Notice.
Send For Booklet and Statement.
STATE MUTUAL BUILDING & LOAN ASSOCIATION
223 S. Spring St. Los Angeles

Hotel Alexandria, Los Angeles.
J. C. WILSON
Member
New York Stock Exchange
Chicago Board of Trade
The Stock & Bond Exchange
PRIVATE WIRES

MONEY WANTED
—ON—
HOME PREFERRED
A. H. CONGER
SUITE 319 WILCOX BLDG.

7% Securities
Will be hard to buy before many months are past. The bond issue of the Victor Portland Cement Co. was created during the late financial depression and bears 7 per cent. interest. During the past four months we have sold $400,000 of the Victor bonds. According to present market indications 7 per cent. securities will be hard to buy in a short time. We are still able to offer Victor Portland Cement Co. bonds at par accompanied by a stock bonus. We believe the securities of the Victor Portland Cement Co. to be one of the best investments of its kind ever offered in California.
For particulars see
Columbia Trust Co.
Fiscal Agents, 311 West Third St.

The Southern Trust Co.
114 West Fourth Street
Capital $1,000,000.00 Surplus $200,000.00
Resources over $4,000,000.00
A general banking business transacted. 2 per cent. interest paid on checking accounts. 4 per cent. on term accounts. Money to loan. Safe deposit boxes for rent.
WILLS TRUSTS ESCROWS
The clean record, enviable reputation and conservative methods of this Bank fully justify soliciting new business.
OFFICERS
Isaias W. Hellman, President
John P. Burke, Vice-President and Manager.
J. A. Graves, Vice-President. Philip Kitchin, Cashier
H. F. Stewart, Vice-President. C. W. Brown, Asst. Cashier.

INVESTIGATE FIRST
Then invest, should the results and your judgment warrant. This is the basis on which we offer stock of our company at 50 cents a share.
We are under contract to purchase 160 acres of proved oil land in the Kern River field. We hold under a very favorable lease, over 1100 acres of oil land in Santa Barbara county. Work has already begun here.
Our directors are: C. A. Canfield, J. S. Schirm, W. E. Watson, Germain, Carl Leonardt, Wm. Lacy.
Further Information Gladly Supplied.
The Sapphire Oil Company
628-29 Citizens' National Bank Building.
Telephones—A3584; Main 5296.

THE WEATHER.

COMPARATIVE TEMPERATURES.*

	Max.	Min.
New York	60	34
Chicago	52	36
St. Paul	48	32
Kansas City	60	44
Jacksonville	80	66
Seattle	56	50
San Francisco	64	54
Portland	58	50
Los Angeles	74	54

*Maximum temperature for day before yesterday; minimum temperature for yesterday. The mean is the mean temperature for the two days.

Today's Forecast and Report.

OFFICE, U. S. WEATHER BUREAU, Los Angeles, Nov. 6.—[Reported by W. B. Gleason, observer.] At 5 o'clock a.m. the barometer reduced to sea level registered 30.03; at 5 p.m., 30.02. Highest temperature for the corresponding hours of the day, 67 deg. Relative humidity, 5 a.m., 64 deg.; 5 p.m., 47 per cent. Wind, 5 a.m., S. E.; velocity 4 miles; 5 p.m., S. W.; velocity 11 miles. Maximum temperature, 74 deg.; minimum, 52 deg. Barometer reduced to sea level.

Conditions.—Light precipitation fell in the form of snow, has fallen over the greater part of the United States, the center of the storm that has been central for several days in the vicinity of the St. Lawrence Valley. No precipitation has been reported from any other station. The high pressure area still remains over the middle part of the country, and fair, cool weather prevails from the Mississippi River to the Pacific Ocean, though there is a storm area along the immediate coast. It is expected that these pressure conditions will prevail during the next thirty-six hours, bringing fair weather will be experienced in Los Angeles and vicinity tonight and Saturday, with more or less cloudiness at times.

Forecast.—Local forecast for Los Angeles and vicinity: Fair tonight and Saturday, with gentle variable winds.

SAN FRANCISCO, Nov. 6.—No rain has fallen on the Pacific Slope. With the exception of a fog along the coast, fair weather has prevailed. The relative humidity in the Sacramento Valley was 48 per cent. and in the San Joaquin Valley 50 per cent. The prevailing winds blow along the coast, during the day, and fair weather, with high afternoon temperatures, is forecasts:

Los Angeles and vicinity: Fair Saturday, fog in the morning; light south wind.

Sacramento Valley: Fair Saturday; light south winds.

San Joaquin Valley: Fair Saturday; not so much fog in this portion; light north winds.

Coast: Fair Saturday; light south winds.

Middle and northern California: Cloudy Saturday; fog in the morning and clearing to south.

Forecasts for Friday and Saturday.

Observations taken at 5 p.m. Nov. 6.—[Exclusive Dispatch to the U. S. Reclamation Service.] Gauge reading of Colorado River, 23.5 feet.

SHIPPING.

LOS ANGELES, SAN PEDRO.

DEPARTED—FRIDAY, NOV. 6.

Steamer Queen, Capt. Thomas, for San Francisco and Santa Barbara.

Steamer Corona, Capt. Horvik, five days for Panama.

DEPARTED—FRIDAY, NOV. 6.

Steamer Bear, Capt. Hansen, for Bellingham Bay.

Steamer Alexandria, Capt. Panser, for San Francisco.

Steamer Santa Rosa, Capt. Whittier, Capt. Seamens, for Santa Barbara.

Steamer Lucas, Capt. Peterson, for Coos Bay.

Steamer Santa Rosa, Capt. Whittier, Capt. Seamens, for Santa Barbara.

Steamer Lucas, Capt. Peterson, for Coos Bay.

Steamer Alexandria, Capt. Panser, for San Francisco.

Steamer L. Wand, Capt. Peterson, for Coos Bay.

DEPARTED—FRIDAY, NOV. 6.

Steamer Bear, Capt. Hansen, for Bellingham Bay.

Steamer Corona, Capt. Horvik, for Panama, via San Pedro, at 5 p.m.

Steamer Queen, Capt. Thomas, for San Francisco and Santa Barbara.

Steamer Santa Rosa, Capt. Whittier, Capt. Seamens, for Santa Barbara.

Steamer Alexandria, Capt. Panser, for San Francisco.

Steamer L. Wand, Capt. Peterson, for Coos Bay.

Steamer Alexandria, Capt. Panser, for San Francisco.

Steamer L. Wand, Capt. Peterson, for Coos Bay.

Steamer Santa Rosa, Capt. Whittier, Capt. Seamens, for Santa Barbara.

Steamer Lucas, Capt. Peterson, for Coos Bay.

DEPARTED—FRIDAY, NOV. 6.

Steamer Bear, Capt. Hansen, for Bellingham Bay.

Steamer Corona, Capt. Horvik, for Panama, via San Pedro, at 5 p.m.

Steamer Queen, Capt. Thomas, for San Francisco and Santa Barbara.

Steamer Santa Rosa, Capt. Whittier, Capt. Seamens, for Santa Barbara.

Steamer Alexandria, Capt. Panser, for San Francisco.

Steamer L. Wand, Capt. Peterson, for Coos Bay.

DEPARTED—FRIDAY, NOV. 6.

Steamer Bear, Capt. Hansen, for Bellingham Bay.

Steamer Corona, Capt. Horvik, for Panama, via San Pedro, at 5 p.m.

Steamer Queen, Capt. Thomas, for San Francisco and Santa Barbara.

Steamer Santa Rosa, Capt. Whittier, Capt. Seamens, for Santa Barbara.

Steamer Alexandria, Capt. Panser, for San Francisco.

Steamer L. Wand, Capt. Peterson, for Coos Bay.

SAILED.

The above sloops for the fishing banks.

Notes.

The steamer Temple E. Derr arrived this morning from Eureka, via San Pedro, with 300,000 feet of lumber consigned to Lounsbery & Harris or Los Angeles. She is scheduled to sail for return north tomorrow morning.

The schooner Azalea sailed this morning for San Diego, where she will go into dry dock for cleaning and repairs, after which she is scheduled to sail north to reload for this port.

The steamship Queen arrived this afternoon three hours late from San Francisco and Santa Barbara, with 250 tons of miscellaneous cargo and 140 passengers for Los Angeles and other points. She sailed at 8 o'clock for San Diego, via San Pedro.

SHARES AND MONEY.

PRICES RISE IN WALL STREET.

SPECULATIVE MOVEMENT ENTERS ON BROADER PHASE.

Buying Orders from Widely Separated Sources on Much Larger Scale—Market's Furious Activity Maintained to Last, With Prices Forging Upward.

[ASSOCIATED PRESS NIGHT REPORT.]

NEW YORK, Nov. 6.—The speculative movement in stocks entered on a new and broader phase today in the entry into the buying movement of additional forces from widely scattered sources. The alert leaders of the speculation were prompt to take advantage of it by manipulative devices to help on the advances in prices. The advance was in itself an attraction to the somewhat excited operations of the new participants, who were apparently of the class that would have withdrawn or waited if prices had moved downwards instead of upwards. The prospect of danger contained in this kind of movement is perfectly well recognized by the practiced professional operators in stocks and this claim today was attentive for signs of reaction in the market and prompt to digest profits frequently in the course of the rise. It was impressive of the extent and force of the new buying movement that these sales were absorbed and without great impressions on prices. Operations of this character, however, represent a passing of stockholders from stronger to weaker hands, which results in growing vulnerability of the market to attack and to the attraction of such an attack for the stronger speculative element after it has disposed of its holdings. The buying orders today through commission houses were on a much larger scale and they seemed to come from widely separated sources, although for the most part from the professional speculators. Reaction was much impressed with the promise of the copper industry and, together with large blocks of stocks in that group, sent excited reports of the volume of the new buying of copper and the rapid advance in the price of that metal, which was in sympathy. Philadelphia and Pittsburgh, as usual, paid close attention to developments in the iron and steel trade and the heavy orders for United States Steel, for the shares of the minor steel stocks and for their equipment companies and electrical equipment companies, which are corresponding interested, were attributed to those sources to an important extent. What are called "Western Wire House" represented a clientage even more scattered throughout the West and the Southwest. The largest interest shown by these buyers was industrials, also, although demands for stocks with whose conditions they are familiar made itself felt. Operations for foreign accounts were mixed, but influenced from that side were of cheerful effect on the speculation. The speculation was dominated still further by the considerations springing from the passing of the elections. Several incidents served as a supplement to this. A notable influence was attributed to the remarks of Judge Taft at the Commercial Club of Cincinnati in the assurances of non-interference from the Federal government with all business and corporate enterprises that observe the law, although this assurance was coupled with impressive admonition of an enforcement of the laws against dishonest methods. Wall street hastened to arrogate to itself a promise of exemption in these words. The incoming rush for stocks evidently heralded an early coming development in the industries of the country. The soothing of the friction between France and Germany was the cause of some relief and the settlement of stock in the Lancashire cotton mills was another helpful factor from abroad. Yesterday's extra dividend declaration on Northern Pacific had its consequence in revived rumors of other intended distributions which were without confirmation. The largest day's business previous to today for the present year was September 22, when prices broke violently following the Maine election, on sales of 1,625,000 shares. The largest day's business during the panic last fall was October 22, when 1,580,220 shares were recorded. The record sales of 1907 were 2,371,515 shares, March 14, in the culmination of what was called the silent or rullionaires' panic. Today's sport of 1,536,800 shares above the largest sharp expansion that has occurred on rising quotations since the days of the abortive speculation on the increase in the Harriman dividends. The market's furious activity was maintained to the last and prices were still forging upwards, although with some effect from realising sales to certain points. The day's movement showed such gains as 4 to 6¾ to Amalgamated Copper, New York Central, Louisville and Nashville and Atlantic Coast Line, 3¼ for United States Steel and Union Pacific, 6¾ for Great Northern ore certificates, and 10 in Lackawanna. Bonds were strong and active. Total sales, par value, $4,611,000. United States bonds were unchanged on call.

Closing Stocks—Actual Sales.

	Sales	High-est	Low-est	Clos-ing bid
Amalgamated Copper	78,200	97¾	84½	97¾
Am. Car & Foundry	700	46¾	46	46
Am. C. & F. pfd.	200	107¾	106	107¾
American Cotton Oil	9,900	49¾	48¾	49¾
Am. Ilide & L. pfd.	700	28¾	27¾	27¾
Am. Ice Securities	2,300	27¾	26¾	27¾
American Linseed	200	11¾	11¾	11¾
American Locomotive	9,000	56½	55	56¾
Am. Locomotive pfd.	200	110	110	110
Am. Smelting & Ref.	28,200	97¾	93¾	97¾
Am. S. & R. pfd.	1,100	109	108¾	108¾
Am. Sugar Refining	5,200	135¾	131	135¾
Am. Tobacco pfd.	4,400	97¾	94	96¾
American Woolen	1,000	27	26¾	27
Anaconda Mining Co.	15,900	51	49¾	51
Atchison	18,400	94¾	90¾	94¾
Atchison pfd	100	98¾	98¾	98¾
Atlantic Coast Line	2,600	59¾	58	59
Baltimore & Ohio	3,400	104¾	103¾	103½
B. & O. pfd.				97
Brooklyn Rapid Transit	5,700	53	51¾	51¾
Canadian Pacific	6,600	175½	174½	175
Central Leather	11,500	30¾	28¾	28¾
Central Leather pfd.	1,000	100¾	99¾	100¼
Central of New Jersey	300	208¾	208	208
Chesapeake & Ohio	14,900	44¾	43¾	44¾
Chicago Great Western	500	7¾	7¾	7¾
Chicago & N. W.	2,500	168¾	167	168¼
Chicago, M. & St. Paul	40,700	146¾	144¾	146¾
C. C., C. & St. Louis	700	57¾	56	57¾
Colorado Fuel & Iron	12,000	39¾	38¾	39¾
Colorado & Southern	7,300	43¾	42¾	43¾
Colo. & So. 1st pfd.	500	68¾	68	68
Colo. & So. 2nd pfd.	4,500	66	65	65¾
Consolidated Gas	7,300	140¾	139¾	140¾
Corn Products	4,900	19¾	18¾	19¼
Delaware & Hudson	2,800	172¾	171½	171¾
Denver & Rio Grande	1,200	39¾	38¾	39¾
D. & R. G. pfd.	1,100	73¾	71¾	72¾
Distillers' Securities	4,600	24¾	23¾	24¼
Erie	42,900	33¾	31¾	32¾
Erie 1st pfd.	4,500	46	45	45¾
Erie 2nd pfd.	200	37¾	37¾	37¾
General Electric	3,000	154	152½	153¾
Great Northern pfd.	17,100	137¾	136	137¼
Great North. Ore Ctfs.	27,500	72¾	67	71½
Illinois Central	12,000	143¾	141¾	143¾
Interborough-Met.	1,400	30¾	30¼	30¼
Interborough-Met. pfd.	2,200	31¾	30¾	30¾
International Paper	2,200	11¾	10¾	11¾
Int'l Paper pfd.	500	56	54¾	55
International Pump	11,100	33	31¾	32¾
Iowa Central	400	26¾	25¾	25
Kansas City Southern	3,000	29¾	29¼	29¾
K. C. Southern pfd.	600	62¾	62¾	62½
Louisville & Nashville	11,300	118¾	117¾	118
Minn. & St. Louis	100	39¾	39	39
M., St. P. & S. Ste. M.	100	124¾	124¾	124
Missouri Pacific	9,200	59¾	57¾	59¾
Missouri, Kan. & Texas	21,600	32¾	31¾	32¾
M., K. & T. pfd.	400	66¾	64	66¼
National Lead	26,500	86¾	84	85¾
New York Central	34,700	112¾	108¾	112
N. Y. Ontario & W.	1,700	47¾	45	45¾
Norfolk & Western	2,200	80	79	79½
North American	2,500	70¾	68¾	69½
Northern Pacific	44,300	149¾	148¾	149¼
Pacific Mail	2,400	29	27	28¾
Pennsylvania	28,400	128¾	127¾	128¼
People's Gas	2,400	97¾	96¾	97¾
P., C. C. & St. Louis	200	85	84¾	84
Pressed Steel Car	4,600	39¾	36¾	38
Pullman Palace Car	500	169¾	168	170
Railway Steel Spring	500	45¾	43¾	45¾
Reading	42,200	139¾	137¾	138¾
Republic Steel	9,700	28¾	25¾	26¾
Republic Steel pfd.	6,100	86¾	84¾	86
Rock Island Co.	13,900	21¾	19¾	21
Rock Island Co. pfd.	2,000	48¾	46¾	48¾
St. L. & S. F. 2nd pfd.	700	31½	30¾	31
St. Louis, S. W.	200	19¾	18¾	19¾
St. Louis, S. W. pfd.	100	39¾	39¾	39¾
Sloss Sheffield S. & I.	1,400	76¾	75¾	76¾
Southern Pacific	72,700	112¾	111¾	112¾
Southern Pacific pfd.	1,600	118¾	118¾	118¾
Southern Railway	12,400	25¾	24¾	25¾
Southern Railway pfd.	5,200	57¾	56	57¾
Tennessee Copper	5,800	44¾	42¾	44¾
Texas & Pacific	9,100	29¾	28¾	28¾
Toledo, St. L. & W.	100	25¾	25¾	25¾
T., St. L. & W. pfd.	1,800	58¾	58¾	59¼
Union Pacific	191,100	179	176¾	178¾
Union Pacific pfd.			94¼	94¾
United States Rubber	2,100	36¾	35¾	36
U. S. Rubber 1st pfd.	800	103¾	102	103
United States Steel	211,600	64	61¾	63¾
U. S. Steel pfd.	10,100	112¾	112¾	113¾
Utah Copper	2,500	45	44	44¾
Va. Carolina Chemical	14,300	39	35	38¾
Va. Carolina Chem. pfd	1,600	112	110½	111½
Wabash	3,200	13¼	12¾	13¼
Wabash pfd.	2,400	29¾	28¾	29¼
Westinghouse Electric	12,100	92	90	90½
Western Union	2,600	64	61¾	62¾
Wheeling & Lake Erie	1,000	27	25¾	5
Wisconsin Central	1,000	28¾	28	28

Total sales for day, 1,524,800

Bank Clearings.

BOSTON, Nov. 6.—Closing prices.

Money—			
Call loans	2@3	A. A. Chem. pfd.	94
Time loans	3½@4½	Am. Pneu. Tube	5¾
Bonds—		Am. Sugar	135¾
Atchison Adj. 4s	91	Am. Sugar pfd.	130¾
Atchison 4s	99¾	Am. Tel. & Tel.	139
Atchison pfd		Am. Woolen	27½
Railroads—		Am. Woolen pfd.	91½
Atchison	94½	Dom. I. & S.	17¾
Atchison pfd	99¾	Ed. Electric Illu.	247
Boston & A.	*218½	Mass. Electric	10
Boston & Maine	130	Mass. Elec. pfd.	37½
Boston Elevated	150	Mass. Gas	57½
Fitchburg pfd.	122	United Fruit	130
N. Y. N. H. & H.	154	U. Shoe Mach.	54
Union Pacific	179½	U. Shoe M. pfd.	39¼
Miscellaneous—		U. S. Steel	64
Am. Agric. Chem.	31¾	U. S. Steel pfd.	113¼

*Bid.

New York Money Market.

NEW YORK, Nov. 6.—Close: Prime mercantile paper, 4@4½ per cent. Sterling exchange, easy, with actual business in bankers' bills at 482.75@483.25 for sixty-day bills and at 485.90 for demand.

Commercial bills, 481¾@483¼.

Bar silver, 50¾.

Mexican dollars, 46.

Government bonds, steady; railroad bonds, strong.

Money on call, steady, 1½@2 per cent.; ruling rate, 1¾; closing bid, 1½, and offered at 1¾. Time loans, active and easy on short dates, strong on long dates; sixty days, 3@3½ per cent.; ninety days, 3¼; six months, 3¾.

Treasury Statement.

WASHINGTON, Nov. 6.—Today's statement of the treasury balances in the general fund, exclusive of the $150,000,000 gold reserve, shows: Available cash balances, $161,494,583; gold coin and gold bullion, $98,774,793; gold certificates, $46,954,230.

STATE OF TRADE.

DUN'S WEEKLY REVIEW.

[ASSOCIATED PRESS NIGHT REPORT.]

NEW YORK, Nov. 6.—R. G. Dun & Co.'s Weekly Review of Trade will say: Seasonable weather has stimulated retail trade, while manufacturing plants are more active and numerous new undertakings have been started. Sentiment is more hopeful regarding the commercial features, orders being placed for remote delivery, which is a noteworthy improvement in commercial conditions. Conspicuous preparations for holiday trade are on a liberal scale and there is a feeling of confidence which renders holders reluctant to do business when concessions are sought. All the leading industries have increased output, some having already received large contracts, while others operate more freely in anticipation of orders to come. Commercial credits are extended more freely and there is some improvement in mercantile collections. Tanners are taking packer hides freely and prices tend upwards.

Bradstreet's Review.

NEW YORK, Nov. 6.—Bradstreet's tomorrow will say: Election results and the advent of more seasonable weather in some sections of the country were helpful to trade this week, and except in parts of the South, where the holding of cotton interfered, collections also have shown improvement. The wholesale and manufacturing lines the tone of business shows marked improvement. Orders, which were conditional on election results have been confirmed, and many new ones were placed where the net result being an enlargement of the volume of business at least hand over recently preceding weeks. Many industrial concerns have announced an increase of capacity and of running time, and sales of pig iron, structural material, cotton goods, leather and woolens for fall and spring-wear woolens, shoes and other lines have been enlarged. Business failures in the United States for the week ending November 5 number 205, against 241 last week, and 225 in the like week of 1907. Business failures in Canada for the week number 32, as against 32 last week and 34 in the corresponding week of 1907. Wheat, including flour, exports from United States and Canada for the week ending November 5, aggregate 4,946,274 bushels, against 5,463,714 last week, and 5,624,295 this week last year. For the nineteen weeks ending November 5, this year, the exports are 79,754,764 bushels, against 73,784,407, in the corresponding period last year.

Boston Stocks and Bonds.

NEW YORK, Nov. 6.—Bradstreet's Bank Clearings Report for the week ending November 5, 1908, shows an aggregate of $2,626,376,000, as against $2,570,514,000 last week and $2,277,-315,000 in the corresponding week last year. The following is a list of the principal cities:

	Amount.	Per ct. Inc.	Per ct. Dec.
New York	$1,404,321,000	15.2	
Chicago	200,091,000		4.0
Boston	171,025,000	24.7	
Philadelphia	138,844,000	....	9.4
St. Louis	44,824,000	....	1.9
Pittsburgh	36,711,000	....	21.7
San Francisco	34,089,000	....	21.2
Kansas City	24,045,000	....	9.0
Baltimore	23,106,000	....	1.6
Cincinnati	23,031,000	....	2.5
Minneapolis	14,061,000	....	15.6
New Orleans	13,573,000	....	14.3
Cleveland	12,771,000	....	8.7
Detroit	12,070,000	....	12.2
Louisville	10,200,000	....	10.4
LOS ANGELES	9,120,000		5.2
Omaha	11,106,000	9.1	
Milwaukee	10,307,000	....	4.0
Seattle	8,564,000	....	21.2
St. Paul	10,276,000	....	2.1
Buffalo	7,470,000	....	10.4
Denver	8,157,000	9.9	
Indianapolis	7,144,000	....	2.8
Fort Worth	12,709,000	....	....
Providence	7,576,000	15.4	....
Portland, Or.	6,000,000	15.0	....
Albany	4,779,000	....	6.2
Richmond	5,787,000	....	21.5
Washington, D. C.	5,967,000	6.5	....
Spokane, Wash.	4,561,000	....	18.2
Salt Lake City	4,917,000	3.1	....
Columbus	5,671,000	4.4	....
St. Joseph	4,714,000	18.9	....
Atlanta	4,838,000	13.7	....
Memphis	6,216,000	9.3	....
Tacoma	4,258,000	....	15.9

GENERAL EASTERN.

BULLS' DAY IN THE WHEAT PIT.

REPORTS OF DAMAGE TO FALL CROP CONFIRMED.

Further Advances in Price of Flax Seed and Rumors of Damage to Argentine Crop Also Affect Market. Corn Closes Weak and Oats Strong. Provisions Bearish.

[ASSOCIATED PRESS NIGHT REPORT.]

CHICAGO, Nov. 6.—Confirmation of the oft-repeated claims of damage to the fall crop of wheat because of insufficient moisture was in the form of the Ohio State report, which estimated the condition of the new crop at 56 against 82 the corresponding time last year, and which estimated the seeding area at 76 per cent. of last year's acreage. The market was also bullishly affected by further advances in the price of flax seed at Minneapolis and reports of serious damage to the Argentine crop. The inference was drawn that if the flax crop was injured by unfavorable weather the wheat crop must also have sustained considerable damage. Exports at Winnipeg and New York totalling sixty boatloads also helped to create a firm tone in the local market. Exporters here, however, claimed there was no prospect of any export business at present prices. The July delivery displayed the greatest strength and closed ¾ higher than yesterday, at 98¾; December closed at 1.00¼, and May, 1.05¾.

The corn market was weak and closed weak, with prices off ¼@½, with December at 61¼@61¾, and May at 61¼@61¾.

Oats were strong at the close; prices were ¼ to ¼ higher, with December at 48¾ and May at 45¾.

Provisions were bearishly affected by the further slump in corn and by a decline of 5 to 10 in live hogs. Sentiment in the pit was bearish all day, and closing prices show net losses of 5 to 7½ to 20 cents, with pork showing the greatest declines.

Cash quotations were as follows: Flour was steady; No. 2 spring wheat, 1.03@1.04; No. 3, 94@1.03; No. 2 red, 99¾@1.00¾; No. 2 corn, 63@63¼; No. 2 yellow, 63@63; No. 2 oats, 43½; No. 2 white, 47@48¼; No. 3 rye, 72@74; good feeding barley, 56@57; fair to choice malting, 58@63; No. 1 northwestern flaxseed, 1.37; prime timothy seed, 3.35; clover, contract grades, 8.50; short ribs, sides (loose,) 8.37½@9.00; mess pork, per bbl., 14.75@14.87½; lard, per 100 lbs., 9.42½; short clear sides (boxed,) 9.25@9.50.

Grain Movements.

Articles—	Receipts.	Shipments.
Flour, barrels	40,000	47,000
Wheat, bushels	51,000	15,000
Corn, "	103,100	57,000
Oats, "	120,000	196,000
Rye, "	1,000	4,000
Barley, "	57,000	6,000

Chicago Dairy Market.

CHICAGO, Nov. 6.—On the Produce Exchange today the butter market was firm; creamery, 21@28; dairy, 19@25; eggs, firm at mark, cases included, 19@22; firsts, 27; prime firsts, 28; cheese, strong, 13¼@13½.

Grain and Provisions.

[By Private Wire to E. F. Hutton & Co., Bankers and Brokers, Members New York Stock Exchange, No. 112 West Third street.]

CHICAGO, Nov. 6.—Following is range of quotations today:

Wheat—	Open.	High.	Low.	Close.
December	100	100½	99¾	*100¾
December (old)	....	....	....	101¾
May	103¾	104	103¼@	**103¾
July	98	99	97¾	98¾
Corn—				
December	61¾	61¾	61@	*61¾
May			61¼	

May	61¾	61¾	61¼	*61¼
July	61¾	61¾	61¼	61¼
November	....	....	....	62
Oats—				
December	47¾	48¾	47¾	**48¾
May	49¾	50¼@	49¼@	50¼
		50¼	49¾	
July	45¾	46¼	45¾	45¾
Pork—				
May	15.97	16.07	15.87	*16.02
January	16.07	16.15	15.92	16.00
November	....	14.70	14.50	14.60
December	....	14.80	14.60	*14.70
Lard—				
May	9.42	9.45	9.37	*9.37
January	9.35	9.37	9.27	**9.30
November	....	....	....	**9.40
December	....	....	....	9.30
Short Ribs—				
May	8.60	8.62	8.52	*8.55
January	8.47	8.52	8.45	8.45

*Bid. **Asked. †Nominal.

New York Cotton Market.

[By Private Wire to E. F. Hutton & Co., Bankers and Brokers, Members New York Stock Exchange, No. 112 West Third street.]

NEW YORK, Nov. 6.—The local market opened steady unchanged to 1 point lower. Trade was active and large. There was heavy selling after the opening which took prices down some eight points, which was thought to be for a large Wall street operator who is supposed to be short of the market and getting it down to cover his shorts.

The strike settlement announced and mills to open Monday gave the bulls courage and they made well of it. It is reported that the National Ginners' made the amount of cotton ginned to November 1 at 5,690,000 bales. This is about what the trade looked for the government report to show, due next Monday. We look for a much more active market from now on, but still believe it will be a traders' one.

The feature of today's cotton market was the settlement of the Lancashire strike, the announcement of which came at the bottom of a decline brought about by liquidation and severe bear pounding.

A rally of more than twenty points resulted and the rise was not checked until shorts had recovered freely and profit-taking finished more liberal offerings. Trade improvement is pronounced and there is a general feeling of optimism throughout the whole textile trade.

It is believed that the census reported on Monday will show about 8,200,000 bales ginned up to November 1, but we regarded this as fully 6½ per cent. of the total crop.

The New York Commercial says: "Liverpool was due to some two to four points down this morning. Wall street seemed still to be inclined to the bull side of cotton, and the ring sentiment was again bearish. There is a good demand in the South for spots, the producers are selling freely, and the movement is enormous. In spite of the talk of the crop being such an early moving one that figures are deceptive, there is a growing disposition to raise crop estimates to the high figures which were popular earlier in the season, and which many conservative cotton men were disposed to reduce a couple of weeks ago. The weather continues good, and there can be no doubt now that most of the crop will be gotten out of the fields under very favorable conditions. D. J. Sully is as bullish as ever."

Hubbard Brothers & Co. say: "Receipts continue very heavy, the movement for the week pointing to 340,000 to 350,000 bales, the heaviest on record."

C. B. & Co. says: "Certainly conditions are brighter for the future than a few weeks ago, and while it is not probable one can name the exact bottom, we think these figures will in time look very cheap."

Dick Brothers say: "We believe the market will be a purchase, no matter how large the census figures prove to be."

Greene says: "There was nothing new here this morning. The feeling is bullish, although many are looking for a selling spell early. This week's into-sight is expected to be a record-breaker. The movement at the interior is very heavy and is likely to continue for some time. On the rallies would play the short side."

Hutton says: "Just received later private cable which says: 'Strike will probably be settled by November 16.'"

Dick Brothers say: "We see no reason to abate our judgment. We are bullish on strong spots and the weak spots alike."

Following is range of quotations today:

Option—	Open.	High.	Low.	Close.
January	8.31	8.36	8.27	
February		8.35	8.25	8.32
March	8.77	8.86	8.72	8.86@8.87
May	8.74	8.84	8.71	8.84@8.86
June				8.77@8.80
July	8.65	8.84	8.62	8.78@8.79
August		8.58	8.55	8.67@8.69
November		8.32	8.32	9.03@9.05
December	8.98	9.15	9.02	9.07@9.09

California Dried Fruits.

NEW YORK, Nov. 6.—A firm market is reported for evaporated apples and there is a continued export demand for futures. New fancy are quoted at 5¾ on spot, choice at 7½, 6's and prime at 6¾@7.

Old crop supplies quoted at 4@6, according to grade. Prunes are in better demand, with quotations ranging at 4@13 for California and 6½@7½ for Oregon.

Apricots are in steady demand, with choice at 12½; extra choice, 9¾@9, and fancy, 9¾@10½.

Peaches are steady, with choice quoted at 6½@7 extra choice, 7½@8, and fancy at 8½@9.

Raisins are ruling steady, with loose muscatels quoted at 5½@6½; choice to fancy seeded, 6@7½; seedless at 6¾@8, and London layers at 1.20@1.60.

Chicago Closing Figures.

CHICAGO, Nov. 6.—Close: Wheat, December, 1.00¾; May, 1.03¾; July, 98¾.

Corn—November, 62; December, 61¼@61¾; May, 61¼@61½; July, 61¼.

Oats—December, 48½; May, 50½; July, 45¾.

Rye—Cash, 74; December, 72; May, 79.

Barley—Cash, 58@65.

Timothy—November, 3.35; March, 3.52½@3.55.

Clover—Cash, 8.00@8.75; March, 9.10.

Portland Wheat Market.

PORTLAND, Nov. 6.—Wheat track prices: Club, 99; blue stem, 93; turkey red, 90; red Russian, 86; valley, 91.

Reduction in Sugar.

NEW YORK, Nov. 6.—All grades of refined sugar were reduced 20 cents a hundred pounds today.

Be Sure

Do not trust too much to your own judgment in medical matters. Consult your doctor frequently. He knows best.

Hard colds, hard coughs, severe bronchitis, weak throats, weak lungs. We wish you would ask your doctor if he knows of anything better for these troubles than Ayer's Cherry Pectoral. We believe it is the best medicine you could possibly take. But ask your doctor, and thus be sure. J. C. Ayer Co., Lowell, Mass.

CARTER'S LITTLE LIVER PILLS. CURE SICK HEADACHE. Genuine Must Bear Fac-Simile Signature Brent Good

SICK HEADACHE

CARTER'S LITTLE LIVER PILLS. Positively cured by these Little Pills. They also relieve Distress from Dyspepsia, Indigestion and Too Hearty Eating. A perfect remedy for Dizziness, Nausea, Drowsiness, Bad Taste in the Mouth, Coated Tongue, Pain in the Side, TORPID LIVER. They regulate the Bowels. Purely Vegetable.

SMALL PILL. SMALL DOSE. SMALL PRICE

CARTER'S LITTLE LIVER PILLS. CURE SICK HEADACHE. Genuine Must Bear Fac-Simile Signature Brent Good

Gold Medal Haarlem Oil

Now Also Sold In Capsules, Box of 30, 25c.

Gold Medal Haarlem Oil

Ask for it by name

Has a most enviable reputation. For over 200 years it has been sold and endorsed in everycivilized country. Could a record like this, mean anything else but remarkable merit.

For kidney, liver or bladder troubles, for dyspepsia, biliousness or gravel, this reliable household remedy has no known equal. If you have ever used it you know that this is the truth. If you haven't you will know it when you use it once.

HOLLAND MEDICINE CO., Sole Importers, Scranton, Pa.

Sold at all drug stores. Western Wholesale Drug Co., Los Angeles distributors.

Clearinghouse Banks.

NAME.	OFFICERS.		
MERCHANTS' NATIONAL BANK S. E. Cor. Third and Spring.	W. H. Holliday, Pres. Marco H. Hellman, Cashier.	Capital .. $200,000 Surplus and Profits . $500,000	
NATIONAL BANK OF CALIFORNIA N. E. Cor. Fourth and Spring.	J. E. Fishburn, Pres. G. W. Fishburn, Cashier.	Capital ... $500,000 Surplus and Profits .. $130,000	
AMERICAN NATIONAL BANK S. W. Cor. Second and Broadway.	W. F. Botsford, Pres. Wm. W. Woods, Cashier.	Capital .. $1,000,000 Surplus and Profits .. $175,000	
CENTRAL NATIONAL BANK Fourth and Broadway.	George Mason, Pres. J. B. Gist, Cashier.	Capital ... $300,000 Surplus and Profits .. $200,000	
CITIZENS' NATIONAL BANK S. W. Cor. Third and Main.	R. J. Waters, Pres. A. J. Waters, Cashier	Capital .. $300,000 Surplus and Profits .. $375,000	
BROADWAY BANK AND TRUST COMPANY 208-10 S. Bdwy., Bradbury Bldg.	Warren Gillelen, President. R. W. Kenny, Cashier	Capital ... $250,000 Surplus and Profits .. $191,000	
THE UNITED STATES NATIONAL BANK Cor. Main and Commercial Sts.	Isaias W. Hellman, President. F. W. Smith, Cashier.	Capital ... $300,000 Surplus and profits .. $80,000	
THE NATIONAL BANK OF COMMERCE N. E. Cor. 2nd and Main

"CRAPS."

LOSING THROW IS ANTI-SHAKE.

No-Dice Law Closing Small Cigar Stands.

Owners Say It's All Work of Tobacco "Trust."

Retailers Making Plans for Swift Retaliation.

Within thirty days, unless the enforcement of the anti-dice shaking provision of the present ordinance is ignored by the police authorities, 125 small cigar stands in the central part of Los Angeles will go out of business.

This is one-half the total number in the downtown district. The small dealers assert that they are being "squeezed" by the tobacco "trust."

It is claimed that the anti-dice provision has caused a decrease in business of from 45 to 75 per cent. An officer of the newly-organized Cigar Dealers' Association of Los Angeles city said yesterday: "The loss to the retail cigar business, as a whole, is a death blow. I will describe my own situation, which will serve for scores of others, for we are all in the same boat.

"My rent is $55 a week and I have one assistant, at a fair salary. Since the anti-dice ordanance went into effect, my business has fallen off 60 per cent. Of course, I can't last any too long at that rate.

"As to what the Cigar Dealers' Association will do, I am not at liberty to say. We are making plans to secure fair play, as we see it.

"There is a growing suspicion on part of many of us that the present agitation was deliberately planned by the 'trust' to get a monopoly of the trade in this city. It looks to us as if the 'trust' is using the city authorities as a club to knock all of us small dealers over the head.

"Well, we are going to retaliate in some way, to protect our business interests. The first thing we will find out is whether the bait of coupons for cigars, offered by 'trust' shops, is legal? Does not this also come under the head of a gambling device? We think it does."

The Cigar Dealers' Association will hold a lively meeting Monday night at room No. 200 Germain building, and it is hinted that there may be sensational developments when the retailers start their war on the "trust" and on the "long-haired" people, as they call the element afraid of dice shaking. Officers of the association are: Walter W. Martindale, president; J. D. Morgan, vice-president; Guy W. Yonkin, treasurer, and W. H. Replogle, secretary.

THROUGH.

GREAT TUNNEL IS NOW FACT.

EXACTLY ON TIME BORE GETS TWO OPEN ENDS.

At Noon Miner "Strikes" Daylight and News Is Flashed to Los Angeles-Pacific Office—Work Is Expected to Begin on First-street Section Within Three Weeks.

"Ho, muckers! We are through!" was the cheery call of "Jack" Stevens, a miner working in the face of the lower left-hand drift of the Los Angeles-Pacific's big Hill street tunnel, at noon yesterday.

His pick had brought a shower of earth down upon him and his fellow-miner, K. Holslaw. As the dust cleared, the bright sunlight streamed through and the word was passed rapidly along to the north portal.

"Daylight in the lower left-hand drift," was the welcome message that was flashed down to the general offices on Fourth street, and everyone rejoiced at the news.

"Just four months today since we commenced to dig," said E. C. Johnson, engineer in charge. "And here we are 925 feet through the toughest clay it ever fell to the lot of a miner to dig into, with a tunnel large enough to accommodate two standard gauge railroad tracks."

An hour later Gus Olsen and W. C. Saxton, the miners in the lower right-hand drift, "struck daylight." After considerable shoveling, the miners and muckers in both drifts poured through, to get a look at the landscape, and cool off after the stifling heat of the long morning's work in the narrow drifts of the heading.

The other three drifts will be through in three days. The complete tunnel above the core will be finished within a week, and within three weeks all of the core will be removed. Then the north section of the tunnel will be finished.

The Hill-street tunnel is known as a "soft dirt" tunnel, which means that no rock has been encountered. The men worked in clay tough as rubber, and of the consistency of asphalt pavement. It stuck to the picks and had to be constantly shattered with numberless little blasts of giant powder.

The miners had the worst of it, working right in the face of the little drifts, breathing the soggy air forced in by rotary pumps, with the temperature far above the 100 mark. Then, there were the muckers who removed the dirt. To them the digging of the tunnel was not measured by days and hours, but by shovelfuls.

So many shovels of dirt made a muck-car full, and so many muck cars filled and rolled away toward the faint light at the north portal, meant that many less to fill.

W. R. Fontain, chief engineer, whose office is in San Francisco, was not present when the tunnel was driven through. But C. G. Mayer, assistant engineer, and H. Page, superintendent of construction, were among the first to crawl through the opening in the left lower drift.

"Work on the south section, from Temple street to First street, will begin in about three weeks," said Mayer. "The digging of this section will be easier for the muckers, as they will not have to push the cars of dirt out of the tunnel, as they did in this section. We have a nice little five-ton electric mining locomotive that will be used to do the hauling. The reason for this is that the muck cars will have to be taken clear through the completed tunnel to the north portal to be unloaded."

This little locomotive arrived last week. It has been placed in the tunnel near the north portal, and looks like a cross between a gun carriage and short-cylinder, suction pump. A stubby trolley pole reaches seven feet above the car, and there is no place for the man at the controller to put his feet.

Just about 22,000 cubic yards of earth have been removed from the tunnel thus far, and several thousand more will be taken out before the north section will be complete.

NOVEL "BID" FOR SYMPATHY.

Prisoner Crushes Hand, Hoping Wife Won't Prosecute Him, so Police Allege.

In an effort to gain the sympathy of his wife, who is prosecuting him for carrying concealed weapons, John Coucher, a laborer, mutilated his left hand with a club in his cell in the City Jail last night, the police say, but he declared that he crushed it in the door, and he asked for medical treatment. He then requested the jailer to telephone his wife that he had been seriously injured.

When an investigation was made, it was found that blood was spattered over the sink in his cell and behind the sink was found a piece of broom handle, which was covered with blood. There was no blood on the door of the cell.

About ten days ago, Coucher was arrested on the complaint of his wife, who alleged that he had threatened to kill her. A revolver was found in his possession. He will be examined in court today.

INTERRUPTS CELEBRATION.

Guests at Wedding Feast Scatter When Officer Arrives to Arrest Host.

A hilarious wedding feast was rudely interrupted and the guests were stricken with fear when Felipe Cassas, the host, was arrested, Thursday, on a charge of selling liquor to Indians.

According to the Federal authorities, Cassas is an old offender. He lives near the Riverside county line, several hours' ride from the nearest settlement. The grand jury recently returned an indictment against him for "bootlegging," and Deputy United States Marshal Durlin was given a warrant for his arrest.

The officer, on horseback, left Temecula, accompanied by two guards and a driver in a wagon. After a long search the Cassas house was located. There was a crowd present, celebrating the marriage of Concha Cassas to a young man of the neighborhood.

When Durlin produced his warrant there was a sudden scattering of the guests. Some ran for their horses and others ran for the foothills as fast as they could go, evidently expecting they would be held as witnesses.

After securing his prisoner, Durlin rode on into San Diego county and arrested Francisco Castilla and Dolores Salazar, also charged with illicit liquor selling. The three prisoners were locked up in the County Jail yesterday in default of bail.

ELKS BUSY NOW.

Arrangements for the Coming Festival and Reunion Here Are Nearly Complete.

One of the busiest places in Los Angeles today is Al Malaikah Shrine Coliseum, on Jefferson street. Hundreds of ladies are making ready for the coming festival and reunion of the Elks, and are hustling a small army of workmen, arranging the booths, which will be among the biggest attractions at the fair.

While the ladies are working there, the men members of the

Last Day **Quarter Million Dollar Bargain Sale**

DON'T MISS THE "ARROW THEATER"
Saturday's program is unusually good. Music all the time by the "Arrow Orchestra." Illustrated songs; beautiful pictures. Bring the children—they will enjoy it. Only costs 5c.

Hamburger's
SAFEST PLACE TO TRADE

DECORATIONS FOR ELKS AND HOME
We want to help the energetic women of Los Angeles in the decoration of their booths, etc. We have put on sale at rock bottom prices on our bargain table in our domestic department various decorative materials, such as leaves, vines, roses, etc., which can be well used in the fine work they are engaged in. Get your decorations at the Big White Store.

YARD WIDE BLACK DRESS Taffeta
There is not a better $1 quality made. You will have to be here early to get this. There are just ten pieces either dress or chiffon finish. Very deep, rich black. Free from dressing of any kind. Full yard wide. **69c**

Fine 75c Colored Swiss Taffeta
500 yards as long as it lasts Saturday. All the new colors. 19 inches wide. Suitable for waists, drops and linings. Absolutely pure silk. **42c**

$1.25 and $1.50 Chiffon Broadcloth
Just ten pieces of the popular light weight with chiffon finish. 48 to 52 inches wide. Wanted shades of brown, navy and gray. **79c**

WHAT OTHERS ADVERTISE WE SELL FOR LESS

Children's 25c Stockings
Fine ribbed. Double knees and feet. Very elastic. All sizes. **12½c**

Women's Guaranteed Stockings
A small price and a big value. Extra quality with double soles, heels and toes. **25c**

Women's Gauze Lisle Stockings
Worth at least a half more. Black and all colors. Double soles, heels and toes. **50c**

Three Hundred Skirts Underpriced
Special Purchase by the New York Office Just In

Our New York buyer purchased the materials of one of the largest eastern mills at considerably less than the regular price. Silks, voiles, satins, panamas and novelty cloth. These goods were delivered to a New York maker to make up for us. The styles are absolutely the latest with just a little touch here and there that marks them as exceptional values. Gored or pleated models. Medium or heavy weight. Silk, satin or button trimmings. Divided into three lots and priced as follows:

$2.50 FOR SKIRTS WORTH $5. | **$3.98** FOR SKIRTS WORTH $7. | **$5.95** FOR SKIRTS WORTH $10.50.

Perfumes 50c
Regular Values to $1
You are sure to find just your favorite as it includes the very best of both domestic makes. Dainty, true and lasting odors.

RICKSECKER'S — Golf Queen, Rose Royale.
HUDNUT'S — Wood Violet, White Rose, White Heliotrope.
BALDWIN'S — Queen Bess, Wild Plum.
PALMER'S — Violet Bloom, Lilac Sweet, Apple Leaves.
MARTELLE'S — Riviera Violet and Rose.
ZELLA FRERER'S — White Heliotrope, Wood Violet.
ATKINSON'S — English White Rose.
GUER... — Jicky.
PIVER — Le Trefle, ... nor, Florom...
PINAUD — Lilac de ... tion Pink, ... Mown Hay, ...
DAYTON — Locust ... ple Blossom, ...
VIOLET ... — Veldor, Royal ...
MIS... — Wood Violet, ... Heliotrope, ... Blossom, Jo... suckle.

$1 For Women's Underwear Worth
A maker's entire sample line purchased by representative at practically half their wholesale 500 pieces of very choice fall underwear, wool, wool mixed, lisle and silk. Vests, pants, union suits. High neck and long sleeves, low neck sleeveless. Union suits in both styles, lace trimmed.

Our Greatest Sale Pattern and Trimmed Hats
Biggest Values We've Ever Offered for the Last Day of the Quarter Million Dollar Bargain Sale

A two-fold object has resulted in this big sale. We're going to make the last day of our "Quarter Million Dollar Bargain Sale" absolutely the BEST from a standpoint of values, and then we've a record to beat. We want to do a $5,000 business in our millinery department Saturday. If we could show to every woman who is going to buy a new hat these values there wouldn't be any doubt as to the result.

2000 Handsome Pattern and Trimmed Hats

and any number of these original French pattern hats, too. Others the finest pattern hats produced by New York's best milliners. Smart suit hats, beautiful picture hats with aigrettes and willow plumes. The large flat Marie Louise hats of velvet and Epingle with flat trimmings

Devonshire, Gainsboro and Directoire Shapes
from the best French artists. Particularly charming are our own smart street hats, theater, evening, dress and suit hats.

This Will Be The Greatest Sale of Millinery Ever Held in Los Angeles

Ten Big Show Windows Devoted to the Display of These Hats

$8.50 Trimmed Hats, Superb Styles	$3.45
$12.50 Smart Suit Hats, Special Values	$4.95
$15.00 Suit Hats, Smartest Styles	$7.45
$18.50 To $23 Elegant Trimmed Hats	$10.00
$25.00 Suit Hats, Exclusive Styles	$12.00
$25 To $29 Handsome Picture Hats	$14.50
$35 To $39 New York Pattern Hats	$19.00
$39.00 To $59.00 French Pattern Hats	$25.00
$74.00 To $110 French Pattern Hats	$49.00

An Average Saving of Half Don't Miss This Great Sale

Women's Linen Handkerchiefs
Hundreds of styles, some of finest cambric, others of linen and others novelty patterns. Wide borders of Val. lace or insertion. Fine embroidered edge, hand worked initials and hemstitched or embroidered.
25c

Get the "Arrow" Orchestra for your social and public entertainments. All first-class musicians.

$2.50 Directoire Veils
Special lot just in from the New York office. A novelty veil in the Directoire style. Popular colors, of course. You will want one of these for wear Sunday. The price is exceptionally low. **$1.42**

$1.75 Square Veils
Silk net in the prettiest of the new patterns. All colors. Border of fine silk ribbons. Just the right size. Buy them at near half price Saturday. **98c**

Save Money on Children's Shoes
Special values Saturday on children's, misses' and boys' shoes that mean a saving of at least 50c on each and every pair purchased.

For Girls' and Children's Shoes Worth $2.00
$1.50 Specially selected for their extra wearing qualities. Just the kind you will want to buy for school wear. Shapely and stylish. Girls' and children's shoes are in lace, button or blucher style in sizes to No. 2. The boys' of sturdy calfskin in sizes to 5.

Men's Stylish $3.50 Shoes and Oxfords
Vici kid, patent colt and velour calf. Lace, button and blucher oxfords of patent colt, black and brown vici kid, tan Russia calf. Newest lasts. Plenty of sizes in the assortment. **$2.65**

300 Girls' Dresses Underpriced
Mother's opportunity to add a nice little sum to the Christmas fund. The girls will be just as pretty and stylishly dressed as though you paid a half more.

Panamas, Serges and Novelty Cloths
dresses in the smartest of the new fall styles. A variety to please every little lady; sizes 6 to 14 years. The trimmings are particularly attractive. Divided into three big lots for Saturday and priced this way—

$3.19 For Dresses Worth $5 | **$4.50** For Dresses Worth $7 | **$5** For Dresses Worth ...

THE WEATHER.
BRIEF REPORT.

FORECAST—For Los Angeles ... Cloudy; light north ... changing to southerly. For San ... and vicinity: Fog in morn... fresh southwest wind.
Sunrise, 6:19; sunset, 4:55; ... 6:40 p. m.
YESTERDAY—Maximum temp... 76 deg.; minimum, 55 deg. ... a. m., north; velocity, 7 miles. ... m., southwest; velocity, 6 miles. ... midnight the temperature was 59 ... cloudy.
TODAY—At 2 a. m. the tempera... was 57 deg.; cloudy.
[The complete weather report, ... ding comparative temperatu... will be found on page 19, part V.]

INDEX TO PARTS AND PAGE...
Part I.
European Crisis is at Hand.
Tobacco Trust Gets Hard Rap.
Taft to Aid Proper Business.
Crown Prince as Aeronaut.
Fifth of Middle West News.
News of Pacific Slope States.
White House Changes Wait.
Taft to Keep Old Promise.
Goes to Beach to End Life.
Late Saturday Sporting News.
News of San Joaquin Valley.
Nation Now Speeding Up.
News of Los Angeles County.
Other South Counties' News.
City in Brief: Vital Record.
Part II.
New Activity for Los Angeles.
Downfall of Theodore Bell.
Thousands Greet Torrey.
The Editorial Page: Pen Points.
The Times Lancer Column.
Public Service: Official Doings.
Cool Officer Aids Car Victim.
Big Opening for Angelenos.
War on Eyeglass Fakers.
Mines and Mining Progress.
Railroads After Ticket Scalpers.
Part III.
Players, Playhouses, Stage Gossip.
Music and Musicians: Artists.
Affairs in Los Angeles Society.
Crusading for Pure Foods.
Fresh Literature: Book Reviews.
Glimpse of Mrs. Carnegie.
Gossip of Interesting Persons.
Each-and-All Group: Letters.
Part IV.
The Times Clearinghouse.
Liners: Classified Advertising.
Part V.
Saturday Real Estate Review.
Houses, Lots and Lands.
News of the San Joaquin Valley.
Workers' Page: Labor's Open ...
Market Reports: Financial.

POINTS OF THE NEWS
IN TODAY'S ISSUE.

The City.
Eastern millions flowing into Los ... banks to reap of Southland's ... perity and in their turn to help ... projects.
...is political mission bells toll for ... Bryan and the pattern of his Democ... ...ns has not yet been cut out; Mc... Harper's bon mot.
Trade of the west coast of Me... ...ed for the hand of the Los Ang... merchant who reaches for it ... Seven injured in electric car coll... ...d cool policeman gives quick ad... ...prevents a panic.
Dr. Torrey ready for the opening ... street revivalist services today ... preparations made for immense cro... City Council apparently favors a ... contract for fire house to the lo... ...bidder.
Elks work busily to be ready for ... coming of their great Harvest Fes... ...tomorrow evening.
Southern California.
Wave of Taft prosperity reaches P... ...dena.
Angelenos inspect cement work... Colton.
Redlands girl of prominent family ... suits forgeries.
Revolting details given in Santa ... murder trial.
Long Beach will try to secure in... ...ction restraining Belmont Heights ... ...ing annexation election which will ... up former.
Pomona's first bride dies.
Landseekers representing eastern ... ...ial visit El Centro.
San Dimas Lemon Association ma... ...presents satisfactory report.
Former Elsinore school te... ...charged with attempted rape on Me... ...woman.
Old-timer commits suicide at ... Pedro.
Contracts awarded for extensive ... ...provements at Soldiers' Home.
Ocean Park Chamber of Commerc... ...vors consolidation with Los Angele...
Pacific Slope.
Seven Stanford students are sus... ...ed for "hoshing" faculty in farce.
Mother at Reno dies in saving ... from flames.
Raisin crop pooled by Fresno ... growers and will be held for four ... a pound.
Discovery of gold near Edmonton ... ...berta, starts rush to fields.
Rubies found near Nome sent to ... to be cut, and industry may develop.
General Eastern.
"Intimate friend" of Senator ... says that the publicity which attend... marriage of Miss Elkins and Duke of ... Abruzzi will hasten the ceremony.
Mrs. Howard Gould files answer ... husband's final complaint in divorce ... ...ceedings and names seventy thousand ... ...lars a year as the very least she can ... ...port life upon.
William D. Cornish, an associa... E. H. Harriman, and himself a pron... railroad man, dies suddenly at his ... ...sago hotel.
Promise to address the Prison Ma... Association of Brooklyn, breaks ... President-elect's contemplated vac... as he insists on filling engagement ... ...wish to have things in ... so the visitors may not ... them the remembrance ... les is the best of all ... a "real good time in."
The festival itself will ... nights and there will also ... entertainments on Tu... and Saturday. All ... with attractive features.

YOU would be delighted to ... mona Park. Free tickets ...